"All the News That's Fit to Print."

# The New York Times.

VOL. LX...NO. 19,345. * * * * NEW YORK, WEDNESDAY, JANUARY 11, 1911.—TWENTY-FOUR PAGES. ONE CENT In Greater New York, Jersey City, and Newark. { Elsewhere, TWO CENTS.

THE WEATHER.

Increasing cloudiness, warmer to-day; unsettled to-morrow; brisk south and southwest winds.

## KINGS DELEGATION SOLID FOR SHEPARD

### Leader McCooey Announces That the Democratic Legislators Will All Support Him for Senator.

### MURPHY CONTROL IN DANGER

### If the Brooklyn Delegation Stands Out Against Him His Party Strength Will Be Weakened.

John H. McCooey, Democratic leader of Kings County, made formal announcement yesterday that he is for Edward M. Shepard for United States Senator, and is confident that the united Brooklyn Democratic delegation in the Legislature will vote for him. Mr. Shepard's chances consequently improved, and it was generally admitted that the situation was materially changed.

Among politicians it was regarded as significant that Mr. McCooey's statement as to the attitude of the Brooklyn Democracy followed a visit paid by him to Mayor Gaynor on Monday afternoon. The belief obtained that the Kings County leader, in his conference with the city's Chief Executive, had seen a light.

The Democratic legislators from Kings, at a conference held before the opening of the session at Albany, agreed to vote as a unit on matters of importance coming up in the Legislature. It was understood that the "important matters" included the election of a United States Senator.

The Shepard Committee, of which William Church Osborn, Gov. Dix's legal adviser, is Chairman, issued a jubilant statement through Montgomery Hare, manager of the Shepard campaign, in which the election of Mr. Shepard was confidently predicted.

When interviewed before Mr. McCooey's announcement Leader Murphy of Tammany Hall was as non-commital as usual on the question of the Senatorship. He could not be found last night, and was probably inaccessible at his home at Good Ground, L. I.

Politicians expressed a good deal of interest as to what Mr. Murphy will have to say about the new turn in affairs, and what effect the possible defection of the Brooklyn delegation in the Legislature would have on his control, should he decide to oppose Mr. Shepard. It was generally admitted that it is an open question whether Mr. Murphy could get enough votes up State to retain his control should the Brooklyn men persist in standing out against him.

Mr. Murphy has never committed himself on the Senatorship, but there have been indications that he would rather see the Democratic caucus select some one other than either Mr. Shepard or William F. Sheehan. The long silence of the wing of the organization in Mr. Shepard's home county was taken as significant and even as ominous when the delegation met at Brooklyn Democratic Headquarters last week and adjourned without indorsing Mr. Shepard. Mr. McCooey, in his statement, said:

"I can only repeat publicly what I have heretofore said privately, that I am and always have been for Mr. Shepard, and that I have found the sentiment in Kings County overwhelmingly for him. This is true of the regular Democrats, who are always with the organization; of the independent voters who were with us in the last election, and of the Republicans who abstained from voting. The organization recognizes this prevailing sentiment and will represent it.

"The desire of the organization is to represent the Democracy of Kings County and attract the independent voters by deserving their support. I have no doubt that the Democratic Senators and Assemblymen from Kings County will unanimously support Mr. Shepard's candidacy.

"I have never encouraged a caucus and am not inclined to deprive the Senators and Assemblymen of their inalienable right to exercise their own judgment. If the representatives in the Senate and Assembly from Kings County have made up their minds one way or another with respect to their attitude on the United States Senatorship, the forcing of them into a caucus would not change their decision materially.

"We now feel confident that Mr. Shepard will be triumphantly chosen for Senator by the Democratic caucus at Albany and of course elected by the Legislature. There has been an expression of public sentiment in his favor within the last ten days that can hardly be ignored by any one. I have entirely reliable information that the Brooklyn vote is solidly behind him, and that he is making headway every day throughout the State.

"I think that the situation would have been equally clear many days ago if it had not been for two misconceptions which have been current in the press as to certain elements of his candidacy. The first of these is the misconception as to the attitude of the leaders of the party toward Mr. Shepard, and the second, to my mind, has been a more or less prevalent misunderstanding of the nature of Mr. Shepard's speech at the Carnegie Hall meeting on Oct. 25.

"I have ample grounds for saying that I know at least that Mr. Murphy has never been opposed to Mr. Shepard's candidacy. Any one who knows anything of Mr. Murphy knows very well that no one in this city is so often misrepresented, and I am confident that, as he did at Rochester, so in the present situation, he is conscientiously considering it from every standpoint with the single purpose of exercising his responsibilities of leadership to the ultimate advantage of the party."

Mr. McCooey said that he sat close to Mr. Shepard at the Carnegie Hall meeting and heard every word of his speech distinctly. He asserted that many had placed a misconstruction on Mr. Shepard's reference to Justice Delany's candidacy for the Supreme Court against the late Justice Whitney. He is certain there was not a word in the speech that was adverse to Justice Delany. On the contrary it seemed to him to be a strong indorsement of his candidacy.

The Greenwich-Chelsea Democratic Club of the Fifth Assembly District has indorsed Mr. F. Cohalan for the Senatorship.

### SHEPARD MEN CONFIDENT.

### Say McCooey's Announcement Adds Much to His Strength.

*Special to The New York Times.*

ALBANY, Jan. 10.—The announcement of John H. McCooey, Democratic leader of Kings, that the twenty-four Democrats representing that borough in the Legislature would support Edward M. Shepard for United States Senator to succeed Chauncey M. Depew, news of which reached the capital to-night, is taken in many quarters as evidence that Tammany Leader Charles F. Murphy is preparing

Continued on Page 2.

"Ilikit," the stylish eyeglasses at Spencer's; new Bisight Toric Pebbles. 31 Maiden Lane.—Adv.

## LATHAM'S NARROW ESCAPE.

### Machine Wrecked at San Francisco, but Airman Is Quite Unhurt.

SAN FRANCISCO, Jan. 10.—Hubert Latham, the young French aviator, had a remarkable escape from death on the aviation field here to-day. In his second flight of the afternoon he encountered adverse wind conditions that forced him to descend suddenly after he had attained a height of about thirty feet.

Alighting, he crashed into a fence, completely wrecking his Antoinette monoplane. The body of the craft was broken into three pieces, breaks occurring just in front and behind the driver's seat. Latham sat tight and escaped without a scratch, while his machine splintered about him. The engine was badly damaged, both blades of the propeller were snapped off short, the planes were torn into strips, and one wheel of the running gear was wrenched completely off.

When an army ambulance which dashed out from Camp Selfridge, near which the accident occurred, reached the aviator, Latham was found ruefully inspecting the wreck of his machine and puffing hard on a consoling cigarette.

Latham was distinctly "blue" over his mishap, and declared that he probably would not be able to participate further in the local meet. Later his mechanicians took a more hopeful view of the situation, and said they might be able to repair the Antoinette and have it ready for service by next Saturday.

This is the second machine wrecked by Latham in his last two engagements, his first mishap having occurred at the recent Los Angeles meeting.

Early in the afternoon Latham made a short exhibition flight to try out the air currents, and an hour later he set out on his second and disastrous trial with the intention of trying some target shooting. He had a shotgun within easy reach when the smash came.

To-day's exhibition developed nothing else of a spectacular nature. Threatening weather kept enthusiasts in the city, and only a moderate-sized crowd was on hand when Eugene Ely of the Curtiss camp began the programme with a short flight.

## ACCEPTS SUGAR TRUST OFFER

### Government Takes $700,000 in Settlement of All Drawback Claims.

United States Attorney Henry A. Wise announced last night that the Government had accepted the offer of a settlement of the drawback claims against the American Sugar Refining Company, as had been suggested in dispatches from Washington. In this settlement the Government receives $700,000, as against a possible recovery of $865,000 if legal processes were pushed to a successful conclusion in every instance.

It is said that no further action is in contemplation, as the Government authorities are of the opinion that the errors out of which the claims arose were due to careless practices which allowed free sugar to get into products intended for export, rather than to intentional effort to defraud the United States.

The draw-back system under the tariff law is intended to allow a rebate of duty to the manufacturer who imports an article or product which, after undergoing manufacturing processes in this country, is sent out in the export trade. In the case of the American Sugar Refining Company charges were made in November, 1909, that sugar received at a reduced duty from the Philippines and Cuba, and duty free sugar from Porto Rico, as well as domestic sugar, had been going into the trust's export product on which drawbacks were allowed. The charges involved both the New Orleans and Jersey City Refineries.

## AIDS PROHIBITION HOSPITAL.

### Wardwell Bequest for Red Cross Institution if It Continues to Bar Alcohol.

The New York Red Cross Hospital will receive $100,000 provided it continues its policy of the non-use of alcohol as a medical agent, under the will of William T. Wardwell, for many years treasurer of the Standard Oil Company and the Prohibition candidate for Governor in 1900. The bequest goes into effect at the death of Mrs. Wardwell.

The will provides that the hospital shall avoid even tinctures of alcohol when equally desirable action can be obtained from fluid extracts or alkaloids and reduce to a minimum the use of other narcotic or potent drugs "which might induce habit or produce injurious after effects." Three arbitrators will decide whether the hospital has been true to its tenets, one selected by the directors, one by the trustees under the will, and a third chosen by the two bodies.

Wardwell Jones and Edward Rogers Wardwell are to share in a fund, which will yield $7,200 a year, but until 1912 this income is to be used in settling the Red Cross Hospital monthly deficit up to the sum of $600 a month. Frank Wardwell, a Buffalo nephew, receives $3,000, with the hope that he will use it for the education of his children, and particularly for the testator's namesake.

The Wardwell home at 21 West Fifty-eighth Street and all its contents go to his wife, Martha W. Wardwell, and she shares the residuary estate with the two children, Clara W. Jones of Montclair, N. J., and Allen Wardwell of Lawrence, L. I.

## WOMAN COUNTERFEITER HELD

### "Bertha Smith" Alleged to be Wife of a New York Silk Manufacturer.

*Special to The New York Times.*

PITTSBURG, Penn., Jan. 10.—A woman known as Bertha Smith of New York, whom the authorities say is the wife of a silk manufacturer there, whose name is not Smith, was placed in jail here to-night by Secret Service Operative John E. Washer, to whom the police this morning turned her over. Washer charges the woman with passing counterfeit money, but will not divulge her real name. It is admitted that the woman left New York Nov. 11 last.

The woman, who is about 27 years of age and richly dressed, declines to tell anything. Saturday night she was arrested in the crowded North Side Market after passing htree pieces of bad money upon shop-keepers. She was hurried to the police station, protesting her innocence in several languages. The matron found an underskirt loaded with paper and metal counterfeits.

The police say they have evidence that she did time years ago in a New York State reformatory for some minor crime.

SEABOARD FLORIDA LTD. SAVES A NIGHT ON SLEEPER TO PALM BEACH. Lvs. N. Y. 11:16 A. M. Ar. Palm Beach 10:10 P. M. All Pullmans. Electric Lighted. One night out service also to Tampa, Orlando, Sarasota. Inquire P. R. R. or Seaboard office, 1183 B'way.—Adv.

## CARNEGIE HINTS AT NEW MEDICAL GIFT

### A Skillful Appeal, He Says, Might Make Him Think Again of New York University's School.

### GIVES PRAISE TO DOCTORS

### Observes They're Giving Their Lives to Save Their Fellow-Men Instead of Killing Them in War.

Andrew Carnegie, in a speech in the auditorium of the Carnegie Laboratory of New York University yesterday, intimated that the Medical School of that institution would receive another large donation from him if the need of a fund were shown. This half promise was received with great applause by the audience which had assembled to celebrate the opening of the new Carnegie Laboratory extension, the new building toward the construction of which Mr. Carnegie gave $75,000.

The ironmaster's remark came at the close of his address. Mr. Carnegie had just referred to the fact that the original Carnegie Laboratory had been built twenty-five years ago and that it was one of the first of his public gifts. Turning to Dr. Biggs of the New York University Faculty, who had just spoken and who sat at his side, he said:

"This institution is one of my very first children. I have not seen as much of it as I should have liked to, but I assure you that to-day has brought back all my original store of love for it, and I shall never forget that it is in the honored list of universities of America. If some beggar comes around with the proper insinuating manner, as I believe Dr. Biggs could most successfully assume, I assure you that I will give the matter very careful consideration."

When Dr. Biggs was asked by a TIMES reporter after the meeting whether he would call on Mr. Carnegie, as suggested, he smiled and declared that he could say nothing definite. Dr. MacCracken, Syndic of the university, was equally reticent, but it is believed that negotiations for another bequest for the Medical School from the Carnegie coffers will soon be initiated.

Mr. Carnegie was introduced by the Rev. George Alexander, President of the University Council and Chairman of the meeting, as "Doctor of Laws, apostle of peace, benefactor of New York University, and the rest of mankind." Mr. Carnegie, replying, said:

"It is a very great privilege for me to be present upon this occasion. The various speakers have recalled pleasant memories of the past. One man, however, has not been mentioned. He is Dr. Dennis, the first beggar who ever approached me on behalf of New York University.

"I have been ruminating upon the past 25 years since Dr. Dennis first spoke to me about an institution for the study of bacteriology. Imagine what has taken place since that time. Can you believe that twenty-five years ago there was no such institution, and that this is the first of its kind? The wonders that are going on around us make one wish that he could live forever. I should like to live to see that future day when man will be perfect. Whatever comes must be improvement on the past. There is no limit to the triumphs of man. My opinion is that our race will continue to live on this earth and reach absolute perfection here.

"Since leaving business, I have been associated a great deal with people whose thoughts are not of self. I can name scores of men and women who are very good, in fact, if they were much better, they would be good for nothing.

"I fully agree with the estimate which Dr. Alexander has placed upon the medical profession. Years ago when war was the only trade, the heroes were killing or maiming their fellowmen when they were not eating them. Now, those of the medical profession spend their lives in saving their fellows. I believe that the highest worship of God is the service of man, and those two men certainly served mankind."

Referring to his motives in granting bequests to institutions, Dr. Carnegie continued:

"Dr. Billings is the greatest beggar I ever met. He convinced me that New York needed seventy-eight branch libraries, and before he left me, I promised him a $5,000,000 gift. When, later, people began to congratulate me on making the gift, I said 'Don't congratulate me on that, but congratulate me rather upon the bargain which I made with New York City to support those libraries. I deserve no credit for giving my money away, but I am proud that I can make men contribute their share in the erection of great institutions. Libraries are not my work alone. Every man in the city, has unconsciously, to contribute his share in their support. I believe in making people contribute their money and services, and I give my money away on those conditions."

Mr. Carnegie paid a high tribute to Drs. Welch and Billings.

On the subject of simplified spelling, he said:

"When the girls of Wellesley College got into difficulties over spelling and they argued that they should be permitted to use the simplified system, the President of that institution replied: 'You have your arguments, but we have our prejudices.'

"Well," added Mr. Carnegie, "a man who knows he has prejudices will soon get over them."

Other speakers of the afternoon were Dr. William H. Welch, M. D. LL. D., and President of the American Medical Society; Herman M. Biggs, M. D. LL. D., and Secretary of the New York University Medical Faculty, and Jerome D. Greene, General Manager of the Rockefeller Institute.

"Physicians have enormous opportunities for doing harm or good, and it is largely a matter of preparation and medical training," observed Dr. Biggs. "The Carnegie Laboratory has always been a teaching laboratory. It has not been one of attract scientific investigators. Its aim has been to train men to be successful practicioners."

Dr. Biggs then referred to the New York City Health laboratories, saying:

"Those were the first municipal laboratories of the world and their construction followed and was inspired by the original Carnegie Laboratory. There are 50,000 less deaths every year in New York City than would occur if the death rate were the same as it was eighteen or twenty years ago."

In closing Dr. Biggs hinted that other bequests to the New York University Medical School would be very welcome. This is what led Mr. Carnegie to intimate that he would be willing to give more.

Jerome D. Greene, General Manager of the Rockefeller Institute, made a short address in which he said:

"The world needs more of the scientific spirit, both in the field of medicine, and in all other fields of human experience. After a long period of misjudgment and injustice the community is beginning to realize that the spirit of science so far from being arrogant, unimaginative and self-assertive, is characterized by qualities which are quite the opposite of these. The man of scientific temper is modest, quiet, patient, disinterested and forever open-minded. If he is to be a productive worker he must have a fertile imagination, with improbable, and often impossible, visions before his eyes, as the incentive by which, working patiently from step to step and fact to fact, he presses on to the goal which he finally realizes, but which at the beginning was illuminated not by scientific perception but by imagination."

Dean Egbert Le Fevre of the Medical School presented to Mr. Carnegie, on behalf of the laboratory staff, four volumes containing researches in medical science which have been published by members of the staff during the last few years. The volumes are specially bound in morocco, with inscriptions in Mr. Carnegie's honor.

A RICH MAN IN THE UNDERWORLD.

The Sunday Times will tell the strange experiences of a man of wealth who became a "hobo" to see what it was like.

## FEAR BROKERS DIED IN A $1,000,000 FIRE

### Two Officers of Grain Firm Missing After Cincinnati Chamber of Commerce Burns.

### SEVEN FIREMEN ARE HURT

### 250 Diners Driven to the Street from Two Banquets When Stove Explodes—Valuable Records Burn.

*Special to The New York Times.*

CINCINNATI, Jan. 10.—Fire destroyed the $1,000,000 Chamber of Commerce Building here to-night. It is reported by the police that B. Marshall and Charles Sibbold, respectively, Vice President and Secretary of the Early & Daniels Company, the most important firm of grain brokers in the city, were killed. The firm had offices in the building and they are said to have been in them when the fire was discovered.

At the time the fire began two dinners were being held in the building, and about 250 persons were forced to flee without waiting for hats or coats. All escaped with safety.

The fire started at a few minutes past 8 o'clock in the kitchen of the Business Men's Club, on the seventh floor. The building was in flames in ten minutes. The dinner of the Accident Underwriters' Association of Cincinnati was being held on the same floor, and distinguished insurance men from all parts of this country were gathered there. Isaac Bloom, President of the association, said all were out of the building before the fire engines arrived.

The dinner was inprogress when the flames burst from the kitchen into the dining room, and the crry followed to get out on a hurry. All the men did get out, but several were caught by the wind when the heavy roof fell and carried to the opposite side of the street.

In the basement of the building, at a dinner of the West End Business Men's Club, were 125 members and 15 women. All got out safely, though the last were swept fully fifty feet by the wind caused by the falling roof.

The firemen fought to save the Burnet House on the south and McAlpin's $2,000,000 department store on the west. Two hundred clerks rushed to save the building and aided in fighting the flames. The manager of the Burnet House, one of the oldest hotels in the Ohio Valley, called on patrons and saved his building, which is valued at $500,000. The only reason the fire was kept within the Chamber was the absence of wind. The firemen had a comparatively easy time in handling the flames.

Another condition which prevented the spread of the fire was the thick walls. The building has been occupied for several years by the Chamber, and $200,000 in exhibits, office furniture, and other materials were stored there.

The dinner of Accident Underwriters was in progress when the flames burst from the kitchen into the dining room, and the cry followed to get out in a hurry. All the men did get out, but several were caught by the wind when the heavy roof fell and carried to the opposite side of the street.

## J. H. STORER HURT IN PARK.

### Cousin of Bellamy Storer in Hospital After Fall from His Horse.

John H. Storer, a cousin of Bellamy Storer, and living at 286 Beacon Street, Boston, was thrown from his horse in Central Park yesterday afternoon and received a scalp wound in the back of his head in which several stitches were taken by Dr. Freeman of Roosevelt Hospital.

Mr. Storer is Treasurer of the Wood-Harmon Company, whose main office is at 315 Madison Avenue. In connection with his duties he visits New York every week. When in this city he lives at the University Club.

Mr. Storer was riding on the west bridal path on a horse, and was thrown when his horse reared at the overhead bridge at Seventy-second Street. Several spectators hurried to his assistance and he was taken to the hospital.

*Special to The New York Times.*

BOSTON, Mass., Jan. 10.—John H. Storer is one of the best-known real estate men of Boston and New York. At his residence here it was said to-night that his injuries were slight and that he is to return home to-morrow. Mr. Storer was graduated from Harvard in 1882 and from the law school three years later, but has devoted himself to real estate business rather than to law.

## OUR SUN A VARIABLE STAR.

### Smithsonian Institution's Observers Find Evidence of It.

WASHINGTON, Jan. 10.—Evidence has been collected by the Smithsonian Institution's branch observatory on Mount Wilson, in California, tending to show that the sun is a variable star. The variations of solar radiation, according to an announcement made to-day by the Smithsonian Institution, amount to from 2 to 8 per cent. A series of observations is being planned to be made in Mexico next Summer, and should these agree with the data collected at Mount Wilson the sun's variability will be established without question.

As a result of the annual observations of radiation, the Smithsonian Institution was able to announce to-day the mean value of the "solar constant" of radiation as observed from 1905 to 1910. It is 1.93 calories per square centimeter per minute, which would mean that the sun's rays outside the atmosphere on March 21, if received for one minute at right angles on a surface about three-eighths of an inch square, would suffice to heat about one-thirtieth of an ounce of water nearly 3½ degrees Fahrenheit. The fundamental constant was hitherto unknown within wide limits.

AIKEN—AUGUSTA—FLORIDA 12:38 P. M. Daily. Southern's Southeastern Limited. Drawing and Stateroom sleeping cars. Dining car service. Superb electric-lighted train. Convenient departure and arrival. Southern Ry. Offices, 264 5th Av., cor. 29th St., N. Y.—Adv.

Kalil's Restaurant de Luxe, 14-16 Park Pl. Excellent service; fine cuisine; music.—Adv.

## DR. J. GRANT LYMAN IS HERE ONCE MORE

### Mining Promoter Wanted by an Automobile Agent Who Sold Him a Machine.

### NEGLECTED TO PAY FOR IT

### Gave a Note for the $4,000 Machine, but Failed to Meet It on Maturity.

Dr. J. Grant Lyman, who in November, 1906, gained notoriety through his connection with the Boston Greenwater Copper Company and the Bullfrog Rush Mining Company as a result of which he was said to have realized about $300,000 in less than thirty days, is back in New York. He is apparently as prosperous as he was in the days when he frequented the corridors of the Waldorf-Astoria, where he lived before he went West.

Lyman is said to have returned to town on Christmas Eve, and for a few days was seen about some of his old haunts. One of the first things he did was to go to one of the large automobile agencies and get a $4,000 automobile for which he gave his note for $3,860. This was made payable New Year's day, according to the agent from whom he acquired the machine. Lyman failed to appear on the day of the note's maturity and the agent has looked for him ever since. He paid $140 as rent for the machine, which was to be deducted in the event he bought it, and that is why he gave his note for $3,860.

This was the second machine that Lyman had bought from the agent. The first one he paid for and sent it to a foreign country. As he had paid for the first one he had no trouble in getting the second on his note, the agent not knowing until two days ago anything about the history of his distinguished-looking patron.

"He talked like a millionaire," said the agent last night, "and he acted like one, so why should we not trust him? But now he is gone, and so is our machine, and we can find out nothing about him. All we want is the auto."

Lyman is now about 53 years old, and originally came from the little town of Phelps in this State. Twenty-three years ago he left there and, with practically no capital, came to New York. He apparently had little difficulty in passing himself off here as a person of more than usual consequence in the world of finance. He went to a medical college in this city, and in 1890 appeared as an ear specialist, and promptly brought himself into notice by the invention of a gold ear-drum, with the aid of which, he said, the deaf could hear.

After a year or two in New York he went to Chicago, but soon he came back, establishing himself at the Waldorf-Astoria, where he ceased the practice of making the deaf hear and branched out as a broker. At that time the automobile was just becoming popular, and Lyman did not let the opportunity slip to make himself conspicuous as the owner of the reddest, fastest automobile then in New York.

As a broker he launched numerous mining enterprises and the stock sold readily among credulous investors.

Finally his operations led him to Goldfield, Nev., properties that he alleged to exist there were extensively advertised throughout the East and in thirty days, it has been estimated, he gathered in $300,000. Then somebody became suspicious and late in November, 1906, he disappeared from the mining town when a warrant was sworn out for his arrest.

For a year following little was heard of Lyman. Then in January, 1908, he was heard of in Paris. He was still as prosperous as ever, and as he had done in the United States, he spent most of his time automobiling.

The automobile agent who is trying to find Lyman and recover his machine has been unable so far to find a clue as to his whereabouts. The last time he was seen, according to their information, was at Christmas. He had then just taken possession of the $4,000 touring car.

## $45,000,000 PENSION BILL.

### Cannon Makes Speech for It and Forty Democrats Vote to Pass It.

*Special to The New York Times.*

WASHINGTON, Jan. 10.—With the aid of not less than forty Democratic votes, the House to-day in an hour and a half passed the Sulloway Age Pension bill, requiring the annual outgo of at least $45,000,000. The measure will consume about every dollar that President Taft, by the most strenuous efforts at economy, has been able to save in public expenditures for the next year. The most spectacular incident of the day came when the Speaker called Mr. Olmstead of Pennsylvania to the chair, and, going to his seat on the floor, delivered one of his old-time exhortations to the House to support the measure. The bill has been slumbering for years, but was introduced a month ago by Mr. Sulloway, and after reference to his Committee on Invalid Pensions was reported out again two days later.

As passed, the bill would give every man who served ninety days in the civil war or sixty days in the Mexican war, and who has reached the age of 62, a pension of $15 a month, or $3 more than now paid under the act of 1907. At 65 the bill would give the pensioner $20 a month; at 70 he would receive $25, and at 75 this would be increased to $36 a month.

Speaker Cannon's speech was of the sentimental sort, and he is a master of that art. The scene while the Speaker was delivering his speech was characteristic. It must have been especially interesting to the Reciprocity Commissioners from Canada, who sat in the executive gallery and marveled at the virility of the old man, who spoke with fire a force, swinging his arms right and left, whirling around and around on his feet, and filling the great hall with his ringing, resounding voice.

After the speech the Speaker resumed the chair, and the bill was put on its passage by a rising vote, which stood 212 to 62.

Among the Democrats who voted for the bill were Champ Clark, who is to be the next Speaker; Underwood, who will be the majority leader of the House; Gen. Sherwood of Ohio, author of the "dollar-a-day" pension bill, and Goulden of New York.

On the Republican side, Payne of New York, leader of the majority in this House, voted against the bill, as did John Dalzell of Pennsylvania, Weeks of Massachusetts, Butler of Pennsylvania, and Gillett, Lawrence, and McCall of Massachusetts.

FLORIDA — SUPERIOR SERVICE via Penna. and Atlantic Coast Line, "N. Y. & Florida Special," leaves 1:26 P. M. 3 other limited trains daily. 1218 B'way.—Adv.

CAMDEN, S. C., A SUNNY RESORT. In Carolina Long Leaf Pine section. Three electric lighted sleepers on Seaboard Exp. Lv. N. Y. 2:08 P. M. Inquire 1,183 Broadway.

## GAS KILLS BENJAMIN CRAMP.

### Wife Finds Member of Shipbuilding Firm Dying in Bathroom.

*Special to The New York Times.*

PHILADELPHIA, Jan. 10.—Benjamin Cramp, 55 years old, a brother of Edwin S. Cramp, and superintendent of the brass department of the William H. Cramp Ship and Engine Building Company for fifteen years, was found unconscious in the bathroom of his apartment at 302 South Thirteenth Street to-night by his wife, with gas flowing from an open jet. He was taken to the Pennsylvania Hospital, where he died a few minutes after being admitted. Mystery surrounds his death, as it cannot be learned whether he committed suicide or whether the gas was accidentally turned on.

Mr. Cramp returned home shortly after 7 o'clock, and Mrs. Cramp two hours later. After inquiring for her husband, she detected the odor of gas, and traced it to the bathroom. Receiving no response from her knocks, she and the maid broke down the door and found Mr. Cramp in a sitting position on the floor. The windows were tightly closed and the gas turned on full.

Mr. Cramp was a member of the Union League and several other clubs.

## MORGAN WON'T SAIL TO-DAY.

### But Postponement Is Not Unusual and Is Without Significance.

J. Pierpont Morgan, who was expected to sail on his annual European trip by the Cedric to-day, has postponed his departure, and no new date has yet been set for his sailing. The fact was said in Wall Street yesterday to be without significanse, however. Mr. Morgan has often before changed the date of his departure at the last moment, and it has been customary to engage a suite for him on several lines sailing at about the date he wished to go so that he might occupy whichever seemed to him most convenient. He will probably sail in the next week or two on the White Star line.

## KRECH LOSES GEMS.

### Jewels Worth $2,400 Taken from Home of Equitable Trust Company Head.

Alvin W. Krech, President of the Equitable Trust Company, who lives at 19 East Seventieth Street, lost $2,400 following the visit to his home of thieves last Friday. At what time of the day the theft was committed or by whom, Mr. Krech declares he has no idea. Jewels worth $2,365 formed the loot.

According to the police the Krech home has been undergoing renovation recently, and because of this there have been an unusual number of persons moving in and out of the house, and opportunity has been provided for sneak thieves to enter.

So far no trace of the missing gems or of the thieves has been obtained.

## DOG BALKS 12 LONDON POLICE

### Holds Them at Bay for Five Hours—Doctor Kills Him with Poison.

LONDON, Jan. 10.—These are trying days for the London police. A dozen of them were held at bay for five hours this afternoon outside a bedroom by a bulldog which was guarding the body of his master, who had committed suicide.

After exhausting their resources to capture or kill the dog, the police sent for a doctor. He poisoned some meat, which was thrown into the room through a hole in the door. Not until the animal was dead did the police enter the room. They then removed the body to a mortuary.

Taken in connection with the battle against two Anarchists a few days ago, in which hundreds of police and large detachments of soldiers took part, this incident has served to increase the ridicule to which the police are being subjected.

## DISASTER IN ARGENTINA.

### Many Killed by Explosion in Gunpowder Factory at San Martin.

BUENOS AYRES, Jan. 10.—Many fatalities were caused by an explosion in a gunpowder factory at San Martin to-day.

Twelve bodies were extricated from the ruins of the plant soon after it was blown to pieces.

The search for other dead continues.

## FIRE DESTROYS A TRAIN.

### New Yorkers Among Those Who Escape in Rush at Chattanooga.

CHATTANOOGA, Tenn., Jan. 10.—Fire of an unknown origin, starting in the mail car of a Chattanooga-Nashville passenger train standing under the shed of the Nashville, Chattanooga & St. Louis Railroad station this morning, destroyed both the train and the shed. The loss will amount to about $125,000.

Several passengers were painfully bruised and slightly burned in their hasty exit from the train. Among these were W. C. Houselman and C. R. French of Chicago, Nathaniel Cohen and Herman Eshborn of New York, and H. Pollock of Cleveland, Ohio. No mail was destroyed.

## AUTO GONE FROM GARDEN.

### Police Can't Trace Second Motor Stolen Since Show Started.

A Stearns 30-60 touring car, valued at $4,600, which has been used as a demonstrating car, was stolen from in front of Madison Square Garden yesterday afternoon, between 3 and 3:30 o'clock. The police have been unable to find trace of it.

This is the second auto stolen from in front of the Garden during the Automobile Show. The other, a seven-passenger Oldsmobile, disappeared Saturday afternoon. It was found abandoned on a lonely road near New Monmouth, N. J., Monday afternoon and towed to a garage. An examination showed that an axle was broken, but the car was otherwise undamaged. It was reported that two young men had been seen in the car near Red Bank, N. J., about four miles from New Monmouth.

## SUCCESS CHANGES HANDS.

### E. E. Garrison, a Friend of Pinchot, Now Controls the Magazine.

Edward E. Higgins, President of the Success Company which publishes the magazine Success, has sold his majority control, it was learned last night, to E. E. Garrison, Samuel Merwin, and D. G. Evans, and these three, as President, manager, and advertising manager, will take charge of the reorganized company. A report that it was Gifford Pinchot and Amos Pinchot into whose hands the magazine had passed was denied last night. It was suggested that the close friendship between Mr. Garrison and the Pinchots had inspired the rumor.

Before the transfer was effected Mr. Garrison and his associates planned together to start a publication called The National Post. Whether this will be entirely abandoned, or, if not, whether it will be published separately or in combination with Success, are details which have not yet been decided.

Orison S. Marden will continue his connection with Success under the new organization.

DEWEY'S PORT WINE AND OLIVE OIL. Nothing more nourishing and strengthening. H. T. DEWEY & SONS CO., 138 Fulton St., N.Y.—Adv.

## DEMAND FOR HYDE EVOKES A BANK LIST

### Where City Money Was Deposited Shown in a List Compiled by Deputy Walsh.

### SOME CHANGES MADE SINCE

### Mayor Learns Officially That the Carnegie Trust Deposit Is in No Danger—Aldermen Demand Data of Hyde.

City Chamberlain Charles H. Hyde, missing now since Dec. 1, did not appear at his office yesterday as some of his friends had predicted he would, and more trouble developed for him when he does appear. The Aldermen took cognizance of the missing Chamberlain, when one of their number introduced a resolution requesting Mr. Hyde to tell what steps he had taken to protect the funds of the city in the banks and trust companies which have recently been closed by order of the State Banking Superintendent. Mayor Gaynor himself took action by formally asking Deputy Chamberlain Henry J. Walsh about the report that the city's large deposit in the closed Carnegie Trust is in danger of being lost.

Steps were also taken by Controller Prendergast to protect future city deposits. At a meeting of the City Banking Commission, which is made up of the Mayor, Controller and the City Chamberlain, when the latter is in town, and his deputy when he is not, the Controller insisted that in future the power of making deposits of city funds in institutions should be vested only in the commission. Heretofore, while the commission has had the power to name the city's depositories, it has always been left to the City Chamberlain to make the deposits. Neither Mayor Gaynor nor Deputy Chamberlain Walsh made objection to the new arrangement.

The meeting was held in executive session, and all that took place was not divulged. The Controller, it is understood, however, reviewed the recent history of the closing of the Northern Bank, and the Carnegie Trust Company, in which institutions there is in the neighborhood of $800,000 of the city's cash, part of which is protected by bond and part by the written guarantee of Directors, and suggested that a more careful scrutiny should be made of the city's depositories. There was a full discussion of the subject, and the result will be that a considerable amount of the city's funds on deposit may be moved about. In fact, the shifting began before the closing hour.

**Mayor Wants to Know.**

When the Mayor arrived at his office he immediately sent the following communication to Deputy Chamberlain Walsh:

> OFFICE OF THE MAYOR.
> Jan. 10, 1911.
>
> Sir:—I notice a disposition on the part of some to say that the city is likely to lose its deposit in the Carnegie Trust Company. I have been informed differently, namely, that the bank has not been looted or mismanaged, but that all of its securities and assets are intact, which of course means that the depositors are all certain to be paid in full. Do you understand this to be the true state of the case?
>
> Very truly yours,
> W. J. GAYNOR, Mayor.
>
> Henry J. Walsh, Esq.,
> Deputy City Chamberlain.

Mr. Walsh replied immediately as follows:

> Hon. William J. Gaynor, Mayor, City of New York.
>
> My Dear Mr. Mayor: In answer to your note of this date I will state that I have no reason to believe that the depositors of the Carnegie Trust Company will not be paid in full.
>
> It is my understanding that its securities are all intact, and that there has been no looting of the bank. It was not put on the list of city depositories recently. It has been on such list for several years.
>
> Very truly yours, HENRY J. WALSH,
> Deputy Chamberlain.

**The Aldermen Inquire.**

These formalities had hardly been completed when it was announced that the Board of Aldermen intended to make a thorough investigation of Mr. Hyde's absence. Alderman Folks, a Republican, introduced the following resolution:

> Whereas, Funds belonging to the City of New York, aggregating upward of $800,000, were on deposit in the Carnegie Trust Company and the Northern Bank of New York at the time they were recently closed by the Superintendent of Banks, and
>
> Whereas, These accounts were under the care and supervision of the City Chamberlain, Charles H. Hyde; therefore, Be it
>
> Resolved, That the said City Chamberlain, Charles H. Hyde, be and he hereby is requested to furnish this honorable Board as soon as possible a detailed statement of the funds his office has on deposit, giving the names of the banks where deposits are made, with the respective amounts in each bank, together with information as to any security that may have been procured, if any, to protect the deposits of the city; and
>
> Be it further resolved, that the said Charles H. Hyde be and he is hereby requested to advise this honorable board what steps he has taken, if any, within the past sixty days to protect the funds of the city in the aforesaid banks which have been closed.
>
> Be it further resolved, that the said Charles H. Hyde be and hereby is requested to make a statement of all loans of city funds on real property, giving therewith a statement of the location of each parcel of real property, together with the assessed value of taxation, and the appraised value of the property on which loan has been made, and,
>
> Be it further resolved, that the said City Chamberlain be and he hereby is requested to state what changes have been made, if any, in banks designated to receive the deposits of the city money since the first day of January, 1910.

**Where the City Funds Were.**

Before any discussion could start Alderman Dowling moved that the resolution be tabled. It will be taken up at the next meeting of the board. Here, however, is the list of banks and trust companies in all the boroughs in which city funds were on deposit and the amount in each up to and including Dec. 31 last. The total is $18,550,875.39:

MANHATTAN BANKS.

| | | | |
|---|---|---|---|
| Aetna National | $25,000 | Mercantile Nat. | $650,000 |
| Am. Exch. Nat. | 50,000 | Mutual | 25,000 |
| Bank of Washington Heights | 25,000 | National Bank of Commerce | 50,000 |
| Century | 25,000 | National City | 10,156,993 |
| Chelsea Exch'ge | 25,000 | National Res've | 250,000 |
| Columbia | 25,000 | New Netherland | 25,000 |
| Fifth National | 25,000 | N. Y. Produce Exchange | 25,000 |
| First National | 50,000 | Night and Day | 25,000 |
| Fourth National | 50,000 | Nineteenth W'd | 125,000 |
| Fourteenth St. | 25,000 | Plaza | 25,000 |
| Garfield National | 25,000 | Seaboard Nat. | 25,000 |
| Greenwich | 25,000 | Sherman Nat. | 25,000 |
| Hanover Nat'l | 50,000 | State | 25,000 |
| Hungarian-Am. | 125,000 | Union Ex. Nat. | 25,000 |
| International | 25,000 | Public | 25,000 |
| Irving Nat. Ex. | 25,000 | | |
| Mechanics' and Metals Nat. | 75,000 | | |

MANHATTAN TRUST COMPANIES.

| | | | |
|---|---|---|---|
| Bankers | $200,000 | New York | $25,000 |
| Broadway | 100,000 | Savoy | 125,000 |
| Carnegie | 650,000 | Trust Co. of Am. | 200,000 |
| Central | 50,000 | Union | 25,000 |
| Commercial | 100,000 | U. S. Mtge. & Trust Co. | 200,000 |
| Empire | 400,000 | | |
| Farmers' Loan | 50,000 | United States | 25,000 |
| Guaranty | 750,000 | Washington | 127,652 |
| Guardian | 125,000 | Windsor | 225,000 |
| Knickerbocker | 100,000 | Madison | 275,000 |

BROOKLYN BANKS.

| | | | |
|---|---|---|---|
| Bank of Coney Island | $25,000 | Nassau National | $50,000 |
| | | National City | 54,786 |
| Manuf'rs Nat. | 50,000 | Prospect Park | 25,000 |
| Mechanics' | 150,000 | | |

| | | | |
|---|---|---|---|
| BROOKLYN TRUST COMPANIES. | | | |
| Brooklyn | $75,000 | Home | $75,000 |
| Citizen's | 50,000 | Kings County | 150,000 |
| Flatbush | 75,000 | Nassau | 50,000 |
| Franklin | 100,000 | The People's | 982,443.09 |
| Hamilton | 75,000 | Tilte G. & T. Co. | 25,000 |
| QUEENS BANKS. | | | |
| Bank of L. I. | $25,000 | First National of Corona | $25,000 |
| Corn Ex., (Q'ns Co. | 166,472.03 | | |
| BRONX BANKS. | | | |
| 23d Ward | $115,856.95 | Northern | $200,218.23 |
| Bronx Boro. | 25,000.00 | | |
| RICHMOND BANK. | | | |
| Corn Exchange., (S. I.) | | | $46,452.52 |

### Changes in Deposits Already.

Some of the larger Manhattan trust companies which are city depositories, but did not contain any city money when the list was made out, are the Astor, Fulton, Mercantile, Lincoln, Columbia, Fidelity, and Hudson. The Equitable had no city funds on Dec. 31 last, but since it absorbed the Madison Trust Company has a large amount. Deputy Chamberlain Walsh said yesterday that there had been many and substantial changes in the last week in the deposits as recorded, and these a later list which he had sent to the Controller would show. The Controller said that the list already given was the last he had received.

"This list, furthermore," said Mr. Walsh, "does not represent the city's liability to loss, because no mention is made of the vast amount of securities on these deposits taken by this office where it is considered wise, which securities are now in our own safes. I would point out that the large amount in the National City Bank, over $10,000,000, is due to the fact that we use that bank for the city's clearing house. More than 225,000 checks a year go through it. The Corn Exchange branches in Queens and Richmond and the People's Trust Company in Brooklyn serve the same purpose in the other boroughs, just as the Northern did in the Bronx."

### Not a Sign of Hyde.

There was no indication yesterday that Mr. Hyde is any nearer the city than he has been since he went away. Many predictions were made that he would return to-day, but no one would produce proof that these were made with authority. Both Deputy Walsh and Secretary John V. Smith denied that they had received any communication from their chief.

Early in the day it was rumored downtown that Mr. Hyde had returned and was going to call on the Mayor. Therefore, when an automobile drew up in front of the City Hall yesterday afternoon there was a rush from all directions. Several hundred people surrounded the machine and tried to get a look at the occupant. It was finally discovered that the automobile belonged to Mayor Gaynor and that he had ordered it to return to Brooklyn in. The crowd waited for half an hour, and when the Mayor appeared he was cheered.

## SMOOTH AGAIN AT BANKS.

### New Heads at Madison Trust Company —Others Running as Usual.

The State Banking Department took a hopeful view of the general situation yesterday. It will take some time to wind up the Carnegie Trust Company, as there is a lot of manual labor to be got through. In the case of the Union Trust Company it took the Banking Department's staff four months to get matters into shape for the reports which must be made, according to law, after an institution has been closed, and it will be some time before the stockholders know how they will come out. The depositors, however, Wall Street believes, may feel assured that they will lose nothing.

In the three uptown institutions which had an unpleasant experience at the end of last week everything was running smoothly yesterday. Alvin W. Krech, President of the Equitable Trust Company; Lawrence L. Gillespie, Vice President, and Herman J. Cook, Assistant Treasurer, were looking after the affairs of the Madison Trust Company and were making themselves acquainted with the general run of the business. Everything has now settled down and the regular course of business is being pursued.

The terms on which the Equitable Trust Company will acquire the majority stock of the Madison Trust Company have not yet been arranged, and will depend on the result of the realization on certain of the Madison Trust assets. The Equitable Trust has acquired more than two-thirds of the Madison Trust stock, which came into the hands of Andrew Carnegie when he went to the assistance of the late C. C. Dickinson after Mr. Dickinson and his associates had failed to buy out the Van Norden interests. It was also learned yesterday that although the Equitable Trust holds enough of the Madison Trust stock to assure the success of its merger, it will lay the terms before the minority stockholders as soon as possible for their assent.

At the Twelfth Ward Bank in East 125th Street complete confidence has been restored and deposits have been very satisfactory in the last two days. At the Nineteenth Ward Bank's head office, at Third Avenue and Fifty-seventh Street, a few women of foreign birth who had not had time to draw out their money on Monday, came for it yesterday, but others who had closed their accounts came back to reopen them, and it was evident that the alarm had completely subsided.

## ANTI-INTERBORO CIRCULARS

### Distributed in the Rush Hour, but No One Took Their Advice.

In an effort to utilize the psychological moment, some one opposed to the Interborough Rapid Transit system has been thrusting into the hands of the rush-hour multitude, through discreet-tongued small boys, circulars calling for a revolt against the "traction trust." The precise form of revolt urged upon "all straphangers, and generally all members of a suffering public," is to refuse to buy tickets at the Subway or elevated stations, but to drop in his or her nickel instead into the ticket-chopper's box and insist upon being admitted and courteously treated by the "minions of the Traction Trust" thereafter.

"New Yorkers" says the circular in capitals, "Be Men and not Sheep! Refuse to buy foolish bits of paper. Just drop your nickel in the box, and if any of the minions of the Traction Trust dares set his hand on you, treat him in good American fashion. Let the Jelly Fish humbly bend the knee to the Dollar Trust and submit to its Arbitrary Ukases!"

The circulars were being handed out by the hundred just outside the Brooklyn Bridge Station last night. The boys would only say that "some man" had given them the circulars to distribute.

Inquiries of the ticket sellers disclosed no difficulty in selling the "foolish bits of paper," and the choppers said that no one had had the hardihood or spare time to drop a nickel in the ticket chopper's box instead. The burly ticket chopper at the Bridge station hoped that no one would try the advice on him lest he be tempted to do some treating in American fashion himself. After he got through with the offender, he said, he would try to impress upon him, after revival, that it is a crime to mutilate a United States coin, as a coin would be mutilated in the chopping box.

## YESTERDAY'S FIRES.

| | Loss. |
|---|---|
| A. M. | |
| 12:01—231 West 27th St.; A. Cohen | $100 |
| 1:05—191 1st St.; J. Store | Trifling |
| 1:30—180 Grand St.; Century Gas and Electric Fixture Company | $50,000 |
| 2:00—49 East 112th St.; J. Rosenwasser | $100 |
| 2:05—1,185 Union Av.; Paul Vazhe | $250 |
| 2:24—1,567 St. Peter's Av.; Vagonia Brothers | $500 |
| 5:15—127 Columbus Av.; Sharkey Athletic Club | $500 |
| 6:15—372 East 169th St.; J. Lee | $200 |
| 8:40—800 East 9th St.; Joseph Engel | Trifling |
| 9:00—326 East 41st St.; Mrs. J. Morris | Trifling |
| 10:14—259 West 124th St.; Pabst Restaurant | $500 |
| 10:30—105 West 28th St.; C. Manza | Trifling |
| 11:45—465 West 57th St.; R. L. Clune | Trifling |
| P. M. | |
| 12:01—209 East 104th St.; Abraham Abratison | $20 |
| 3:00—332 West 51st St.; M. J. Hess | None |
| 3:25—459 West 155th St.; —. Rockwell | Trifling |
| 4:00—87 Crosby St.; Edward Steinfeld | Trifling |
| 4:25—149 West 117th St.; M. Anthony | $10 |
| 5:00—71 Bayard St.; S. Rosenberg | Trifling |
| 5:20—1,036 Brook Av.; unknown | None |
| 5:45—551 East 125th St.; J. W. Herzig | Trifling |
| 6:00—1,755 3d Av.; W. Schwartz | Trifling |
| 6:20—30 East 13th St.; Landers & Sons | $50 |
| 7:35—473 East 136th St.; Max Lipman | $25 |
| 7:40—2,076 Clinton Av.; S. Weinstein | $50 |
| 8:00—92 Henry St.; S. Bananco | Trifling |
| 8:30—167th St., between Intervale Av. and Kelly St.; unknown | $200 |
| 9:35—26 Orchard St.; Royal Dress Suit and Shirt Company | $50 |
| 9:35—316 Church St.; Knickerbocker Knitting Co. | $1,000 |
| 11:00—2,416 1st Av.; John Kohlberger | Trifling |
| 11:15—2,266 2d Av.; Max Strauss | Trifling |
| 11:40—57 Orchard St.; Harry Albin | $10 |

# B. R. T. BIDS FOR LINK WITH CITY SUBWAYS

### Offers to Spend $30,000,000 on Extension of Its Lines to Fort Hamilton.

## OPERATING 4TH AVE. ROUTE

### Also Connecting with New Subway at Flatbush to be Built by City Money —Fast Lines to Coney Island.

The Brooklyn Rapid Transit Company submitted yesterday to the Public Service Commission a proposal to establish two four-track local and express rapid transit routes from the New York end of the Manhattan Bridge to Coney Island and a two-track subway connection across the lower end of Manhattan to the North River water front. For the accomplishment of this system the B. R. T. proposed to utilize the outlying sections of its present Coney Island lines in connection with the Fourth Avenue, Brooklyn, subway and a new subway link to be built under Flatbush Avenue to connect with the existing Brighton Beach line near Prospect Park. An elevated extension from the terminus of the present Bay Ridge line to Fort Hamilton is also included in the plan.

The project is divided into sections. First, the connection of the Fourth Avenue subway, running as now being constructed from the New York end of the Manhattan Bridge out to Forty-third Street, Bay Ridge, with the main stem surface rapid transit line that leaves the line of the Fifth Avenue Elevated at Thirty-sixth Street and branches out into the Culver Line, the Sea Beach Line, and the Bath Beach Line to Coney Island. The elevated extension to Fort Hamilton is a part of this system.

Second, the connection of the present Brighton Beach rapid transit line where it leaves the elevated structure at Malbone Street, near Prospect Park, with a new subway under Flatbush Avenue which would bring the traffic from Coney Island and intermediate points on the Brighton Beach line into a connection with the Fourth Avenue line at Atlantic Avenue. As the offer is constructed for presentation to the Public Service Commission the crosstown tunnel in Manhattan is made a part of this route, rather than of the Fourth Avenue route just described.

The physical effects of this offer in their general outlines would be, thus, to use the Fourth Avenue Subway from the Manhattan Bridge to Flatbush Avenue as the trunk of a tree, which would then branch into two main subdivisions, one comprising the new Flatbush Avenue subway and the Brighton Beach line to Coney Island, and the other, the Fourth Avenue Subway, branching out, in its turn, near Thirty-eighth Street into the Culver, the Sea Beach, and the Bath Beach lines to Coney Island, with the extension to Fort Hamilton as noted. It would leave the two-track elevated road in Fifth Avenue, Brooklyn, to the strictly local traffic between Thirty-sixth Street and the Brooklyn Bridge, and would leave the Fulton Street elevated line this side of Franklin Avenue, where the Brighton Beach trains now branch off free for its local traffic and the through traffic coming from the outlying line to East New York and Canarsie.

The Brooklyn Rapid Transit Company proposes that the crosstown subway in Manhattan and the new subway out Flatbush Avenue shall be built by the city along with the Fourth Avenue Subway, which the city is now building, and such modifications of that line as may be necessary to connect it with the existing B. R. T. lines. The company will build the extension to Fort Hamilton with its funds, and will make the necessary changes in the former steam lines which are to be operated in connection with the Fourth Avenue system, to provide third and fourth tracks as required by the exigencies of travel, and to eliminate grade crossings by the elevation of the tracks. The city is to bear a fair share of the cost of eliminating grade crossings. The B. R. T.'s own expenditure is estimated at $30,000,000.

On the Manhatan end the effect would relieve the Brooklyn Bridge of the Coney Island travel and the intermediate travel to Prospect Park and Flatbush on the one hand, and on the other hand the intermediate travel to Bay Ridge and Fort Hamilton, Borough Park, Bath Beach, and points along the Culver line. This traffic would be brought into New York over the Manhattan Bridge, and by means of the proposed crosstown subway be carried across the lower end of Manhattan Island to a connection with the various transit lines of this borough. A five-cent fare is proposed throughout the system except to Coney Island; in the case of Coney Island the city is left free to order a five-cent fare, provided it assumes responsibility for all loss thereby occasioned.

On the financial side, while the Fourth Avenue Subway route is used as the main trunk line into this borough over the Manhattan Bridge for both the through routes projected, the crosstown subway is made a part of the Brighton-Flatbush Avenue branch of the offer, with the result that a different basis of revenue distribution is proposed for each system. As to the Fourth Avenue route, the Brooklyn Rapid Transit proposes that the entire revenue as determined by tickets collected throughout the Fourth Avenue Subway and its branches and connections shall be aplied after paying operating charges of all kinds and taxes, and the rental of one leased subsidiary included in the system, as follows:

First, providing a 6 per cent. return on a fair value of the lines the company puts into the system, and the interest charge assumed by the company in connection with the Fort Hamilton extension and the proposed improvements on its existing lines, and on the cost of extensions and improvements of these lines, with a sinking fund of 1 per cent. on the new capital required.

Second, to the interest and sinking fund on the city's outlay for the Fourth Avenue Subway; the city to assume any deficit on the latter, which is not made cumulative against the property and the company, unless a ten-cent fare should be ordered, to assume a deficit on its obligations, if the earnings should fail to provide for them. The net profits remaining thereafter it is proposed to divide between the city and the company.

On the Flatbush Avenue-Brighton Beach end of the business a similar general application of the revenue is made, subject to the provision that the revenue out of which the charges shall be met is to be the net income of the line south of Flatbush Avenue, and in case this net income in any year should be less than the rental of interest and sinking fund charges to be paid on the city bonds entering into this branch, the city is to make up the deficit.

After the offer had been transmitted to the Public Service Commission yesterday, the attention of President Winter of the Brooklyn Rapid Transit Company was called to the fact that this arrangement would leave the city without any financial benefit from the crosstown subway.

He agreed that the effect of the offer as made to the Commission would be to include in the item of interest and sinking fund on the city bonds constituting the rental, the charges necessary to support the bonds on which the crosstown line in Manhattan was built; whereas in determining whether the city should be obliged to pay part of these charges, it would not get the benefit of any of the traffic originating on this crosstown line in Manhattan. Mr. Winter confirmed further the assumption that a very large part of the total revenue on the Flatbush Avenue-Brighton Beach system would be derived from sales of tickets between the westerly terminus at the Hudson River and the junction with the Fourth Avenue subway at the Manhattan Bridge.

Mr. Winter said this seemed to be a point on which the company's offer required amplification, and promised a further statement.

The Brooklyn Rapid Transit Company stipulates that its proposals are separate in their terms, but neither is submitted for consideration independently of the other. The terms of operating franchise which it asks on the subways which the city is asked to build are stated as "the maximum term with renewals authorized by existing law," which under the Rapid Transit act is an original term of twenty years, with a renewal of twenty years. The company describes its first proposal as follows:

> The following former steam railroad lines operating south of Thirty-sixth Street, to wit: West End, Culver, Sea Beach, and South Brooklyn, to be connected up with the Subway at or about its terminus at Forty-third Street; grade crossings being abolished by the elevation of existing tracks on said lines so far as practicable and feasible, and third and fourth tracks being added where required by conditions of travel, and each line to be operated as a through route in connection with and as part of the Fourth Avenue Subway.
>
> The present elevated line on Third Avenue to be extended to Fort Hamilton, and to be operated south of Thirty-eighth Street as part of the Fourth Avenue Subway either by free transfer or by actual physical connection of tracks and through route, as determined by the company.

The offer then states the terms in respect of the 10 or 5 cent fare to Coney Island, already alluded to, and then proceeds to the financial condition, providing for the deduction first of the operating expenses and annual carrying charges for the company's equipment, then for the rental of $45,000 a year on the Prospect Park & Coney Island, its leased subsidiary, and then for the 6 per cent. return on the present value of its property involved, the charges on its new securities and the city's interest and sinking fund in the order named.

With regard to this proposal the company submits the following arguments:

> First—It seems to be generally conceded that the Fourth Avenue Subway, operated independently or in connection with other Subway routes, will not, for a long time at least, be self-supporting.
>
> Second—Because of the large amount of tributary earnings contributed by the company's lines south of Thirty-sixth Street no other proposal before the commission furnishes so great an assurance that the Fourth Avenue Subway will be self-supporting.
>
> Third—Any other proposition necessarily means double or treble fares over the Subway and to points south of its present terminus. This will be true of a considerable portion of the territory reached by our connecting lines even should the Fourth Avenue Subway be eventually extended, as proposed, although the probability of such proposed Subway extension, except at great loss to the city, is remote.
>
> Fourth—Our connecting lines and their operation as part of the Fourth Avenue Subway—reconstructed, as they will be under this proposal as rapid transit lines—will be equivalent in facilities rendered to at least four independent extensions of the Fourth Avenue Subway.
>
> Fifth—The acceptance of the proposal will furnish the advantage of through routes of transportation without change of cars, which cannot be obtained in any other way in connection with the Fourth Avenue subway.
>
> Sixth—The city will accomplish what it has long been seeking to accomplish, and cannot accomplish under existing law, except at almost prohibitive expense, the removal of crossings at grade of all streets now opened or purposed to be opened across the steam railroad rights of way. This will remove a present great obstacle to the opening of streets and the making of improvements in suburban territory, and will of course remove the dangers incident to the present conditions of train operation.
>
> Seventh—The diversion of substantially all present traffic, originating in the territory south of Thirty-sixth Street to the Fourth Avenue subway will greatly relieve the present congested conditions over the Brooklyn Bridge and approaches thereto, thereby furnishing opportunity for much quicker and more comfortable transit upon other lines of transportation extending through other parts of Brooklyn.

On the second proposal, after stipulating what construction the city shall undertake and the construction of additional connecting tracks between the proposed connection with the Flatbush Avenue subway and the present four-track division of the Brighton Beach Road, the company offers to equip and operate, joining this route, for the purpose of such offer, to the crosstown subway in Manhattan by means of a connection over the Fourth Avenue subway from Atlantic Avenue to the Manhattan Bridge. The paragraph of the proposal which President Winter said required amplification is this:

> The company will pay as rental under such lease annually to the city interest on the amount of bonds issued by the city for the construction of said subway in Flatbush Avenue and across Manhattan Island, and 1 per centum per annum on such cost in addition for sinking fund, provided, however, that should the net income for any year from the operation of the line south of Flatbush Avenue be less than the amount of said rental after allowing 6 per centum interest on the cost to the company of equipping said route, and 6 per centum on a fair valuation of that portion of the route owned by the company, then the city shall assume such rental deficit.

In conclusion, the letter of President Winter transmitting the offer, says:

"The acceptance of the above proposal would, at comparatively small expense to the city, furnish a twelve-mile rapid transit route from the North River to the Atlantic Ocean, (of which approximately ten miles would be of four-track construction,) extending through the outlying and congested sections of Brooklyn into the business territory of Manhattan, and connecting with the principal vertical routes of travel on Manhattan Island, and with the steamship lines and the railroad ferries on the North River."

PINEHURST
A SHORT VACATION TOUR
February 10, 1911
Round $35 Trip
FROM NEW YORK
Proportionate Rates from Other Points.
Covers round-trip transportation, good until February 27, inclusive; Sleeping Car berth and dinner in Dining Car on going trip, and hotel accommodations for two and three-quarter days.
Descriptive Itineraries giving full information and rates furnished by Ticket Agents, or C. Studds, D. P. A., 263 Fifth Ave., New York City, N. Y.
Pennsylvania R.R.

## ADVOCATES BOTH SUBWAYS.

### Bronx Association Says Let Interborough and Triborough Go Ahead.

The Bronx Transit Association, of which Robert E. Simon, Vice President of the Henry Morgenthau Company, is President, has sent a communication to the Board of Estimate in which the construction of the proposed Interborough Subway extensions and also the triborough route or some other independent system is advocated. This is a new position on the transit discussion and it attracted a good deal of interest. It is contended by the association that the building of both Subway systems would not create an unusual burden for the city to carry and reasons are given in support of this.

"If the city rejects the proposition of the Interborough Company, the acceptance of which is recommended by the Public Service Commission, and instead starts the construction of the independent triborough Subway, the city then has no assurance that the extensions of the Interborough will be built," says the association.

"If on the other hand the city in general terms, and subject to a contract, at once accepts the proposal of the Interborough Company, offering to spend $75,000,000 of its own money and $53,000,000 of the city funds, we are immediately assured of the extension of the present Subway, and the city can still, within three years, begin the construction of an independent route.

"If the city now rejects the Interborough proposition and starts at once on the construction of the Triborough system at the end of eight years the city might have only the added facilities of the independent system, whereas if the Interborough proposition is accepted, at the end of eight years the city could have both the Interborough extensions and also the independent system.

"It should, we believe, be constantly borne in mind that the expenditure of $53,000,000 by the city is not a contribution to the Interborough, but is merely utilizing the city's credit to at once establish the city's ownership to the extent of $53,000,000 on which the city would be drawing interest to offset the interest charges."

## NORTHERN SECURITIES GAINS

### Annual Report for 1910 Shows a Net Income of $144,956.

The Northern Securities Company, which recently declared a 4 per cent. dividend for the last year, issued yesterday its report for 1910 showing net income for the year of $144,956. The amount to the credit of the profit and loss account before the deduction of the 4 per cent. dividend was $2,696,634, an increase of $46,134, compared with the surplus on Dec. 31, 1909.

In the latter half of 1910 the Northern Securities Company received two dividends of 1 per cent. each from the Crow's Nest Pass Coal Company, the principal asset of the concern. The Northern Securities Company's other assets are stock of the Burlington and a single joint Burlington 4 per cent. bond.

# LORIMER NOT LIKELY TO STAY IN SENATE

### Sentiment Grows Against Him and Even Committee Members May Change Their Minds.

## CRAWFORD SCORNS DEFENSE

### Declares Lorimer Was in Touch with Bribers—Root and Lodge Likely to Condemn Election.

*Special to The New York Times.*

WASHINGTON, Jan. 10.—In the light of the developments of to-day in the Lorimer case the indications are that the Illinois statesman will lose his seat in the Senate when the matter comes to a vote on the Beveridge resolution declaring the election void. The adherents of Mr. Lorimer themselves recognize the fact that his situation is extremely critical, and are putting forth their utmost efforts to save the day. But every day's discussion in the Senate leaves them a little worse off than before.

The speech of Senator Crawford to-day afforded them ground for no small anxiety. Mr. Crawford went a little further in his figures as to tainted votes in the Illinois Legislature than any of the other opponents of Lorimer has done. He found eleven tainted instead of the seven figured by the Committee on Privileges and Elections. More than that, Mr. Crawford injected a new feature into the case by assailing the committee report. He charged the committee with having made certain conclusions from the record and then with having omitted from the printed record parts of testimony which would tend to disprove the committee's conclusions.

None of the committee members evinced any desire to hear what Mr. Crawford had to say about them. He once called attention to the fact that none of the committee was on the floor, and Senator Bristow demanded a quorum. The call got only one—Senator Gamble—who, when asked a direct question by Mr. Crawford as to why these matters had been omitted from the printed record, admitted that he could not explain.

### Believes Lorimer Was Implicated.

Mr. Crawford in his speech took a stand directly opposed to that occupied by his colleague, Mr. Gamble.

"I regret to say it," declared Mr. Crawford with emphasis, "but I am personally convinced that Mr. Lorimer knew enough about what was going on at Springfield to put a reasonably prudent man upon inquiry; that Shurtleff and Browne were his political agents, and that he ratified their acts and accepted the fruits of their corrupt practices of which he must at least have had some knowledge—and that he was not legally and duly elected to a seat in the Senate of the United States by the Legislature of Illinois."

The evidence, in his opinion, showed conclusively that the election of Mr. Lorimer was the outcome of a carefully laid plan, beginning with the election of Edward Shurtleff, whom he described as a "bitter enemy of Senator Hopkins and a political henchman of Mr. Lorimer," to be Speaker of the lower house, and Lee O'Neill Browne to be leader of the minority.

"A game was being played," said Mr. Crawford, "in which at the very beginning all party principle was abandoned, the expression of the party vote at the primary was unceremoniously disregarded, and the control of the House was seized by unscrupulous and unprincipled men with dark-lantern schemes to promote."

He believed it had been proved that money was used in the garnering of votes for Mr. Lorimer and Shurtleff and Browne were the active agents in this campaign of corruption. He charged that Mr. Lorimer was aware of what was transpiring.

"I cannot overlook the fact," said Mr. Crawford, "that for days and nights immediately preceding the 26th of May, 1909, when these corrupt and tainted votes were cast for him, he was in Springfield directing his own campaign; that he was in almost constant conference with Lee O'Neill Browne and Speaker Shurtleff, and they reported progress to him."

This keen assault seemed to make little impression on Mr. Lorimer, though Senator Paynter of Kentucky, Democrat, who signed the report exonerating Mr. Lorimer, heard that part of it and betrayed strong emotion. His cheeks were scarlet, and beads of perspiration stood out on his forehead. Mr. Lorimer remained on the floor all through the speech, sometimes taking a note or two, sometimes talking, and sometimes simply watching the speaker. Representative Moxley, who represents his old district in the House, sat beside him.

### Root and Lodge May Turn Tide.

It became known to-day that Senator Root would probably submit some remarks and that Senator Lodge is considering making a speech. If they argue against Lorimer their attitude will doubtless carry enough Republican votes to that side to render certain the unseating of the Illinois boss.

While a long list of speeches have been prepared against Mr. Lorimer no sign comes from the majority members of the committee that they are prepared to defend their position. They seem to be absolutely panic-stricken. Chairman Burrows of the committee said to-day that before the discussion was over he would "have something to say," but he did not know on what date, nor did he know what other members of his committee would speak. The truth is, the knowledge that the real leaders of the Senate are against Mr. Lorimer has left them without even a line of action.

It is reported to-night that most of the Democrats will vote for Mr. Lorimer's expulsion. It is said that even some of those who signed the report exonerating him will either withdraw their signatures or correct their own records by voting with the rest of their party. Despite the efforts of Senator Bailey, it was stated to-day by a well-informed Democratic Senator that not more than six minority members will be found on Lorimer's side.

It was intimated to-day that certain Democratic Senators who have been very friendly to Senator Lorimer, especially Messrs. Bailey and Paynter, intended to make speeches criticizing President Taft for the interest he has shown in securing a full consideration of the case by the Senate. The reported intention of these Senators is to assail the President for interfering in a matter that solely concerns the Senate. The fact of the matter is that that is exactly what the President has been urging upon such Senators as he has talked to about the case. He has pointed out the great desirability of having the decision rendered solely upon the merits of the case, and without extraneous considerations.

The President is fully aware of the scandalous activities of the lobby that has been at work here on behalf of Lorimer, and understands the line of influence sought to be exerted on Senators by the lobbyists. Information came to light to-day of new efforts in this direction through the report by some Senators of strong letters from their State urging them to consider the interest of certain lumber concerns when they made up their minds how to vote.

THE
BELNORD
ENTIRE BLOCK 86TH ST. TO 87TH ST.
BROADWAY AND AMSTERDAM AVE.
Every Room an Outside Room
Unusual conveniences that are seldom found but always appreciated. Ample closet rooms; free electric light, vacuum cleaning system and refrigeration.
W. H. DOLSON & CO. AGENTS
2364 BROADWAY at 86TH ST.
TEL. 10400-RIVER

## TAFT REPRIMANDS SIMS.

### Punishment Should Fit the Crime, President Writes Meyer.

WASHINGTON, Jan. 10.—President Taft decided to-day that a public reprimand was needed in the case of Commander W. S. Sims, who, at a recent dinner given in the Guildhall by the Mayor of London, declared that if Great Britain ever were threatened she could depend on "every man, every dollar, every drop of blood" in this country.

"His offense has been so conspicuous," said the President, in a letter to Secretary of the Navy Meyer, directing the reprimand, "that the action of the department in reproving it should be equally so."

The President says that whenever an officer of the American Navy "is called upon in a foreign country to speak in public, so that what he says will necessarily be brought to the attention of the people of other foreign countries, it is his obvious duty to avoid invidious comparisons, and to limit his speech and his expressions of friendship for the country whose guest he is to language that will not indicate a lack of friendship toward other countries.

"The navy is used much as an instrument of peace. One of the chief functions that its officers perform when they visit foreign ports is the representative one of conveying to all nations the good will of the United States. They are under special obligations to see to it that what they do or shall say shall not embarrass their Government in its foreign relations."

Commander Sims cannot escape censure, the President holds, "on the ground that what he said was a mere expression of his personal opinion; under the circumstances he must speak as an official representative, and he should have known that the words he used would at once call for severe comment in other countries than Great Britain, and might involve this Government in explanations and disclaimer."

The publication of the President's letter reprimanding Commander Sims will mark the extent of his punishment for the indiscretion charged against him, for if the usual course is followed the Navy Department will end the matter with the printing of the President's remarks in the shape of a general order, which has been held to meet the requirements of proper publicity.

## PHILADELPHIA TO GET HOTEL.

### Finally Admitted Ritz-Carlton Co. Is to Build a $1,000,000 Structure There.

*Special to The New York Times.*

PHILADELPHIA, Jan. 10.—On Sept. 1 next the Ritz-Carlton Hotel will be opened at Broad and Walnut Streets. This statement was made to-day by a man who has been interested in negotiations which led to the purchase of the property and the financing of the new structure. Heretofore the report that one was to be built has been denied.

The financing of the new hotel practically was arranged to-day at a conference in this city between Frederick N. Watrous of New York, representing the Ritz-Carlton Syndicate, and local financiers who agreed to erect the building. After the conference it was said that little now remains to be done before commencing building except the verification of the title. It is said Horace Trumbauer of Philadelphia and Warren & Whitmore of New York have completed plans for the building. They drew separate sets, but they practically were identical, and a selection will be made from the two.

The building, which will be 40 by 120 feet, probably will be of pure Colonial design and eight stories high. There will be only about fifty sleeping rooms, and the three lower floors will be dining rooms, cafés, bars, smoking, and reception rooms. The cost for building and ground will be approximately $1,000,000.

For the operation of the new hotel there will be organized a Ritz-Carlton Hotel Company of Pennsylvania, with a probable capital stock of $150,000. Of this half will be held by the syndicate and half by wealthy folk here.

## CANADIAN PACIFIC DIVIDEND.

### Rate on Common Stock Increased from 8 to 10 Per Cent. a Year.

The Directors of the Canadian Pacific Railway announced yesterday an increase in the dividend rate on the road's common stock from 8 to 10 per cent. a year. This was effected by increasing from ¼ to ¾ the quarterly dividend paid out of interest on land sales in addition to the declaration of the regular quarterly dividend of 1¾ per cent. from the earnings from operation.

Three years ago the company began to pay additional dividends from interest on land sales, and last year the dividend period was changed from semi-annual to quarterly, and at the same time the regular dividend rate was increased from 6 per cent. to 7 per cent. One per cent. additional was paid from land sales' interest. This made the dividend last year 8 per cent. For two years before 7 per cent. was paid, and from 1903 to 1907 6 per cent.

# KINGS DELEGATION SOLID FOR SHEPARD

Continued from Page 1.

to climb the Shepard band wagon. Some Democrats here who have long believed that the pre-Shepard attitude of Gov. Dix and Mayor Gaynor would have weight with the Tammany leader have been looking for just this development as a forerunner to an announcement by Mr. Murphy that Mr. Shepard's candidacy had his approval.

Thomas M. Osborne of Auburn, who reached the capital this afternoon, on learning of the announcement made by Mr. McCooey, said he had been expecting it for some time.

"I need not tell you that it pleases me greatly," said Mr. Osborne to THE TIMES correspondent. "It immensely improves the situation as far as the prospects of Mr. Shepard are concerned."

"Will this mean Mr. Shepard's election?" Mr. Osborne was asked.

"I should prefer not to make any further statement on the subject to-night," he replied.

To those who know what potent influence Tammany Leader Murphy has wielded in the Democratic organization of Kings County ever since the death of Senator McCarren, the McCooey announcement is an indication that the Tammany leader, who, according to independent Democrats at the capital, ever since the last Democratic victory has manifested a laudable desire to defer to public sentiment and take a broad view of questions affecting the future of the Democratic Party in this State, had become convinced that the election of Mr. Shepard is the better part of wisdom.

With the Brooklyn delegation out openly for Mr. Shepard, it is difficult to see how a party breach could be prevented if the Tammany leader were unfriendly to the Shepard boom. On the other hand, it is pointed out that if Mr. Murphy were anxious to have Mr. Shepard chosen without any initiative on his part that might be interpreted as hostile to any of the other candidates in the field this would be the natural way to go about it.

"The next move in the Senatorial game is Mr. Murphy's." This statement was made here to-night with an air of assurance by a friend of Mr. Shepard. The Tammany chieftain and his faithful lieutenants, Daniel F. Cohalan and Thomas F. Smith, are expected here to-morrow.

To-night the Shepard boom is again housed in the headquarters at the Ten Eyck. Mr. Osborne brought with him from his home in Auburn a new batch of letters from prominent up-State Democrats favoring Mr. Shepard's election as successor to Senator Depew. At a conference which he had with Gov. Dix this evening he had the letters and showed them to the Governor. To-morrow he expects to lay before Mr. Murphy ample evidence of Mr. Shepard's popularity with up-State Democrats.

"Would the friends of Mr. Shepard be willing to accept a compromise candidate?" Mr. Osborne was asked.

"There could be no compromise candidate," he replied.

Mr. Shepard is expected here to-morrow. When the legislators begin to come in for the session Thursday night he will make an effort to meet them, either singly or in group, and state his views on public questions.

Little is heard of the Sheehan boom at the Capitol since Mr. Sheehan left after the inauguration. But an up-State member of the Democratic State Committee who visited Albany to-day said that Mr. Sheehan had told his friends he was confident of election.

Many friends of Justice Gerard have been active up-State since the legislators returned home after the opening session. It is believed here that if the question arose of a compromise candidate Tammany Leader Murphy would look kindly on him.

# FOIL PLOT TO SELL MODELS OF PATENTS

### New York Congressmen Prevent Passage of Provision to Scatter Government Collection.

## BIG INTERESTS CONCERNED

### Evidence in Important Cases, Perhaps in Electrical Trust Prosecution, Contained in the Models.

*Special to The New York Times.*

WASHINGTON, Jan. 10.—An effort to scatter the many thousand patent models now in the keeping of the Patent Office failed in the last fifteen minutes of Saturday's session of the House while the Legislative, Executive, and Judicial Appropriation bill was under consideration.

Representative Bennet of New York, noticed a paragraph in the bill providing that the Superintendent of the Capitol buildings and grounds within sixty days should sell at auction all of the Patent Office models now stored in the basement of the House office building. Mr. Bennet thought the thing looked suspicious. He called up the Commissioner of Patents and asked if it was his wish that the models were to be scattered.

Mr. Moore replied that for several years he had been most emphatic in protesting against suggestions coming from the House Appropriations Committee that the models should be got rid of in some way. Mr. Bennet and others of the New York delegation determined that the paragraph should go out of the bill. When it came up Mr. Driscoll was on the watch and made the point of order that the paragraph was new legislation. Mr. Currier of New Hampshire in the chair asked Mr. Gillett, who was in charge of the bill, if he desired to be heard on the matter.

"I do not," replied Mr. Gillett, with decided promptness, and the paragraph went out.

This is not the first time the attempt has been made to destroy the collection of patent models which forms a very important part of the records of the Patent Office. Two years ago a similar move was made to get rid of them, and was thwarted in the Senate Committee on Appropriations. The excuse that the room they took up in the Interior Department was badly needed was answered by finding a place to store them in the subterranean passage of the House office building, leading to the subway running over to the Capitol. Elliott Woods, the Superintendent in charge of the building, has found the arrangement entirely satisfactory to him, and the models, all classified and boxed up, 134,000 of them in all, are safely kept there.

It is not known who placed in the bill the paragraph providing for the sale of the models. None of the clerks connected with the committee can remember whence it came. None of the sub-committee that prepared the bill can remember who proposed the thing. It is only known that Mr. Tawney formerly was strenuous in holding that the models had no value.

That large interests might be greatly benefited by the destruction of these models is known. For instance, the Department of Justice is preparing its case against the Electric Trust, and its defense is expected to lie mainly on patents granted from time to time. Many features of these are believed to be in the models. In fact, basic ideas of important patents on which immense values in business rest, are illustrated in these models.

Mr. Tawney has said that the models are boxed up and never looked at, and should be made away with. To this the Commissioner of Patents replies that he is required by orders from various courts during the year to send out several hundred of these models as evidence in contested patent cases.

"There is no doubt," said a prominent official of the Government to-night, "that there are concerns that would be glad to get hold of these models. I know of my own experience in patent law. There are several large trusts right now that would pay a good many thousand dollars to be able legally to destroy certain models. There are in the many thousands of models stored in the office building all the basic inventions for telegraph, telephone, electric propulsion, and all manner of electric discoveries both in the principal ideas and in modifications and adaptations and improvements.

"In typewriters, graphophones, reapers, railroad appliances, typesetting machines, mining machinery there are thousands of basic patents of which the only good evidence is in these models. You can easily see that if they were destroyed not only would many alleged new inventions have a better chance to get through, but contests against concerns claiming exclusive ownership of patent rights would be deprived of the best evidence as to the original invention."

Elliott Woods, who is in charge of the office building, says that the models do not bother him in the least. They will not be added to, as the Patent Office no longer requires models, because drawings are now so well done that they suffice.

## THIRD $100,000 TO HARVARD.

### Adolphus Busch Gives Another Donation for the Germanic Museum.

*Special to The New York Times.*

BOSTON, Jan. 10.—A third $100,000 was donated to Harvard University by Adolphus Busch of St. Louis yesterday, making $350,000 given in all to build a new Germanic Museum at Harvard.

The money was given on condition that the museum, which will soon be erected near Oxford Street, Cambridge, will be known as Adolphus Busch Hall. In a letter of thanks to the St. Louis brewer the Harvard Corporation accepted the gift a few hours after it was offered.

It was last April 27 that Mr. Busch surprised President Lowell with a letter announcing a second donation of $100,000. Early in 1909 he gave $100,000 after a visit to Harvard and an examination of the present museum, which he called too small and inadequate. He later corresponded with the private secretary of Emperor William, and learned that the Kaiser had much statuary and other interesting German relics which he would be glad to present to Harvard if room could be found for them.

Since the entire amount given by Mr. Busch will be devoted to the building of the museum, it will now be possible to erect a massive structure with costly adornments.

$1100
Hupmobile
20 H.P. 4-cyl. COUPE
Sliding Gears. Bosch Magneto.
H. J. KOEHLER & Co.
1709 BROADWAY, Cor. 54th St., N. Y.
BROOKLYN, N. Y.: 120 Livingston St.

"The Crown Has It."
Thorough skin cleansing is impossible with hard water. The alkali checks emolliency. Just add a little
BATHODORA
(THE BATH POWDER FRAGRANT)
and the water is like rain drops—sweetly perfumed and purified—washing and bathing becomes perfectly delightful.
BATHODORA should be on every wash stand and in every bath room.
Sold by Dealers of Prominence.
SPECIAL OFFER Generous Sample and our book, "The Bath Luxurious," if you send us your favorite dealer's name to-day—enclose 4c. (postage).
Travelling size package (¼ lb.) for 35c.
The Crown Perfumery Co. of London, MAKERS OF CROWN LAVENDER SALTS. Dept. C, 30 East 20th St., New York.

Ventilation
For Residences, Offices, Workrooms.
The new 1911 Perry Automatic Ventilator fits any window without alterations. It continuously furnishes fresh air in any volume desired. Avoids all drafts by throwing the fresh air upward along inside of the window and spreading it overhead throughout the room. Filters out all dirt, dust, rain, etc. Expels all vitiated air. Does not interfere with opening or closing the window. Indestructible, ornamental, inexpensive. Send for full particulars. Perry Mfg. Co., 17 Park Row, New York. Tel. 3920 Cortlandt.

## POLE STILL LOST—PEARY.

### Tells Committee Why He Wanted the Glory of Discovery for Himself.

WASHINGTON, Jan. 10.—Capt. Robert E. Peary, the arctic explorer, in answering a crossfire of questions before the House Committee on Naval Affairs today, admitted that the north pole was as much lost as ever and that all future attempts to find it must be independent enterprises, unaided by his own work. He told how he wanted the glory of the polar achievement for himself, declining to let any member of his expedition other than the negro Hensen go with him on the last lap, and how members of his expedition had been prohibited from writing about the trip.

Capt. Peary, asked why, as a naval officer, he made no report to the Navy Department, said he had made some report to the Coast and Geodetic Survey and had so advised the Navy Department. Pressed by Mr. Roberts, he said there was a letter of his on file somewhere asking secrecy for his written report to the Survey as to the soundings.

"Why, being detained to get certain information for the Government, did you ask the Government not to use this information until later?" insisted Mr. Roberts.

"I would rather not give the information except to the committee," replied Capt. Peary. He objected to testifying in the presence of newspaper representatives, and received permission to [illegible] his reason in writing.

"Why did you not take white members of your party with you on the final stage of your trip northward, so that there might be creditable corroborative evidence?" continued Mr. Roberts.

"I have always made the final spurt," replied Capt. Peary, "except when Lee was with me, with one man and an Eskimo, because the man I took with me (Henson) was more effective for combined demands of extended work than any white man. The pole was something to which I have devoted my life, and I did not feel that I should divide it with a young man who had not the right to it that I had."

## DISMISSES SPECIAL COUNSEL.

### Attorney General Will Let Cities Employ Own Attorneys on Franchise Tax.

*Special to The New York Times.*

ALBANY, Jan. 10.—Thirty-nine lawyers in New York and other cities who have been representing the State in special franchise tax cases are affected by the order of Attorney General Carmody which revokes the designation of special counsel made by his predecessor, Edward R. O'Malley. Mr. Carmody will make no new designations, but where it is necessary for the State to have representation in the adjustment of the special franchise taxes Deputies of the Attorney General's office will be assigned.

Mr. Carmody said to-night that the expense of the special counsel in these cases was not a charge upon the State, but is met by the localities which are wholly benefited by the tax. There are no records in the Attorney General's office to show how much has been paid to the special counsel, but it was said that about $40,000 had been paid to ex-Judge William N. Cohen of New York for his work in connection with the collection of the tax in New York City.

The list of attorneys designated by ex-Attorney General O'Malley included Democrats as well as Republicans.

MEMBER N. Y. CLEARING HOUSE.
GERMANIA BANK
BOWERY AND SPRING STREET.
FIRST AVE., CORNER 77th ST. { BRANCH BANKS } THIRD AVE., CORNER 155TH ST.
January 3d, 1911.

| RESOURCES. | | LIABILITIES. | |
|---|---|---|---|
| Loans, discounts and bonds | $4,914,651.07 | Capital stock paid in, in cash | $200,000.00 |
| Due from trust companies, banks, bankers, etc. | 462,342.26 | Surplus fund | 800,000.00 |
| Banking house and other real estate | 510,000.00 | Undivided profits, less current expenses and taxes paid | 202,030.44 |
| Cash | 2,394,384.07 | Deposits | 7,079,346.96 |
| | $8,281,377.40 | | $8,281,377.40 |

EDWARD C. SCHAEFER, President.
CHAS. A. KING, 1st Vice Pres.
BERNHARD BEINECKE, 2d Vice Pres.
LOFTIN LOVE, Cashier.
JOHN BURCKHARDT, Ass't Cashier.
ACCOUNTS INVITED.
SAFE DEPOSIT VAULTS. SAFES TO RENT FROM $5.00 PER YEAR UP.

The DONCHESTER is a CLUETT *Dress Shirt*
with a bosom that will not bulge out of the waistcoat when you sit down.
*$2.00 and $2.50*
Cluett, Peabody & Co., Troy, N.Y. Makers of Arrow Collars

Packard
MOTOR CARS
1911
Packard Motor Car Company of New York
Broadway and Sixty-first Street
Ask the man who owns one

ESTABLISHED 18
MARK CROSS
TRADE MARK
LONDON
89 Regent Street
Goods Charged in London to Home Account—Prices Less U. S. Duties.

Cross Pigskin Garter
$1

FOR MEN—Will wear two years or more—just enough "give" in the selected pigskin to make it yielding and comfortable—the most satisfactory and economical garter sold—adjusted by strap—quickly unfastened by catch and buckle—all metal parts gold plated. Please state size when ordering.

Catalogue Sent Upon Request

SECOND FLOOR—TRUNKS AND MOTORITIES—GLASS AND METAL NOVELTIES, SADDLERY.

MARK CROSS
World's Greatest Leather Stores
210 Fifth Avenue 253 Broadway
Boston—145 Tremont Street

J. Ehrlich & Sons

The Real Benefit From Proper Glasses
*is never realized until correct glasses are used.*
If we could make everyone realize the importance of glasses in relation to their *comfort, success and health* thousands more would have their eyes examined by
*Our Registered Physicians*
oculists of long experience, who examine eyes without charge.
WE CHARGE FOR GLASSES ONLY
Perfect-Fitting Glasses as Low as $2.50.
J. Ehrlich & Sons.
Oculists' Opticians
223 Sixth Av., 15th St. 350 Sixth Av., 22d St.
1274 Broadway, 33d St. 101 Nassau—Ann St.
217 Broadway, Astor House Block

Telephone, COLUMBUS 8357 8358
O'DONNELL'S RESTAURANT,
1,845-7 BROADWAY,
Bet. 60th and 61st Sts., New York.
JAMES H. O'DONNELL.
JOHN A. O'DONNELL.
ACROSS BROADWAY FROM THE NEW THEATRE.
PRIVATE DINING ROOMS FOR PARTIES OF FROM 6 TO 200.

Lion Collars
Made with "Easy Tie Slide" Space.

CELESTINS
VICHY

Natural Alkaline Water
Used at meals prevents Dyspepsia and relieves Gout and Indigestion.
*Ask your Physician*
VICHY
CELESTINS

# DOCTORS SAY POISON WAS IN SCHENK'S FOOD

### Traces of Arsenic Found, They Declare in the Trial of His Wife.

### MEDICINE TAMPERED WITH

### Friend Swears Victim's Wife Said He Would Not Live Long—Great Crowd Fights to Hear Testimony.

*Special to The New York Times.*

WHEELING, West Va., Jan. 10.—Positive statements that all the symptoms of poisoning were observed in the illness of John O. Schenk were made to-day in the trial of his wife, Mrs. Laura Farnsworth Schenk, who is charged with putting arsenic in the food, drink, and medicine given to the wealthy pork packer. These statements were made by Dr. Gregory Ackerman, who declared also he found traces of poison in food eaten by Schenk in his home.

Dr. Frank Lemoyne Hupp swore that he noted discolorations of the tongue and teeth of the patient, who he believed had been poisoned. He added that his directions as to the administering of medicine were not carried out by Mrs. Schenk.

A sensation was caused when William Wolfe, a cigar manufacturer, who traveled with Schenk in Europe, said that though his companion's health was of the best while abroad, two days after his return Schenk became ill, and his wife, the prisoner, told him she didn't believe her husband would "live very long."

Of the 300 persons who crowded into the courtroom to-day 100 were women, a few of them negroes. During the noon recess the courtroom doors were left unlocked, and more than 500 entered. They filled the jurors' box, chairs reserved for newspaper men, and that of the court clerk. Pandemonium reigned for a time when Deputy Sheriffs tried to drive them out, some coming near blows before order was restored.

When court opened in the morning Judge Lewis Stanley Jordan advised the spectators to get the information concerning the trial from the newspapers. He said:

"Only reputable newspapers are represented, and the newspaper men are reliable. I would advise that you read the newspapers about this case, for in that way you can learn all that transpires and with a great deal more satisfaction."

**Feared He Would Die.**

Wolfe, the first witness called, gave a detailed account of his European tour. He said Schenk was in the best of health throughout the trip, and on his arrival home on June 17 last year. Two days after reaching home, however, Schenk complained of stomach trouble. Until the second week he noticed Schenk's condition gradually growing worse.

On Saturday night of that week while Wolfe was accompanying him home, they stopped in a saloon, where Schenk said: "Billy, I must stop here, I'm sick. I'm all in. If I must die, I have no fear."

Wolfe denied on cross-examination that while abroad Schenk had written to his wife he was ill. On one occasion he said Mrs. Schenk said to him: "Billy, I don't believe John will live very long."

Dr. D. B. Best, the first physician who attended Schenk, said he was called in on Oct. 1, 2, and 3 and found Schenk had pains in the stomach. He was excused with the statement that he would be recalled, and Dr. Gregory Ackerman, who attended Schenk later, took the stand. Dr. Ackerman testified that he found inflammation of the stomach and intestines. The patient had no appetite, and was thinner. The witness said he advised Schenk to go to the North Wheeling Hospital, where he had a laboratory, but Mrs. Schenk had him taken to the City Hospital.

At the hospital Dr. Ackerman found deep black lines about the gums, and learning the patient used no charcoal for his teeth said:

"I knew that this symptom was the result of blood poisoning."

Later the patient's condition indicated blood poisoning or anemia.

Dr. Ackerman said tests of food eaten by the patient at home showed traces of poisoning. That eaten in the hospital contained no traces of poison.

The physician said he advised the patient to stay at the hospital and eat and drink nothing from home, but that on Oct. 13, a week after he had gone to the hospital, Schenk was removed to his home. Dr. Ackerman described the conditions that would follow lead poisoning, adding that seven and one-half grains would be fatal. Dr. Ackerman was not cross-examined.

**Directions Not Carried Out.**

When the case was resumed after the noon recess counsel for the accused came into court with Dr. J. J. Osborne to assist them in the examination of physicians. After the uproar caused by the ejection of the crowd had subsided Dr. Hupp was called to the witness stand.

Dr. Hupp said he first was called to the Schenk home at 10 o'clock on the evening of Oct. 13, when Mrs. Schenk told him her husband was ill. She said he had been in the City Hospital, but that she was not satisfied with conditions there. Schenk told him he had been suffering from loss of appetite, pains in the stomach, and vomiting. Dr. Hupp also noticed the dark lines about the gums and the discolored tongue. Schenk's heart action was faster than it should be, the witness said, but he did not reach a conclusion at that time, as to the nature of the ailment.

"Doctor, on Oct. 15, did you find out whether your directions of the day before were carried out?" asked the prosecutor.

"I found my directions had not been carried out," he replied.

"With whom did you leave these directions?"

"With Mrs. Schenk."

When asked how he found out his instructions were not carried out, Dr. Hupp said he asked the patient. The physician said his attention was called to the food and drink of the patient by Miss Evans, the nurse. In the medicine the physician said he prescribed arsenic in the proportion of one-ninth of a grain to the ounce.

**Medicine Tampered With.**

The nurse had given him a specimen of the water he had prescribed for the patient, and samples were sent for analysis to the University of Virginia and the Johns Hopkins University. After receiving the reports of the analysis, Dr. Hupp said he informed Albert Schenk, a brother, and Dr. T. M. Haskins, a brother-in-law of the sick man, who ordered Schenk removed to the North Wheeling Hospital. He said he had found indications of foreign substance in the patient's medicine, which had been taken to the hospital. The nurses were instructed not to give it to the patient.

Mrs. Schenk wanted her husband brought home from the hospital, and said she would take matters in her own hands. Marked medicine bottles had been placed on the windowsill of Schenk's room in the hospital, and Mrs. Schenk was arrested on the night of Nov. 9 because the marked bottles had been tampered with. Dr. Hupp said he talked with Mrs. Schenk in the prosecutor's office after her arrest.

"What do you think, doctor, some of us have been charged with poisoning Mr. Schenk," she said.

"That's not new," the doctor said he replied; "I have known he was poisoned for some time."

The next day, Nov. 10, when Schenk was notified of his wife's arrest, the witness said, he broke down and wept.

Schenk suffered, the witness said, from taking arsenic into his system.

### Made a Director of Standard Oil.

Orville T. Waring, one of the oldtimers in Standard Oil was elected to the Directorate of the company at the annual meeting in Jersey City yesterday. His election brings the board up to fifteen members. The retiring Directors were re-elected. Mr. Waring has been identified with the Standard Oil Company for thirty years.

## ARREST DOCTOR IN JERSEY

### On His Wife's Complaint, with a Nurse, in His Country Home.

HACKENSACK, N. J., Jan. 10.—Dr. H. F. Pirkner, a practising physician of 33 West Ninety-seventh Street, Manhattan, and Miss Glen Willy, one of his nurses, were arrested to-night at the Pirkner country residence at Haworth on warrants issued by a local Justice on complaint of Mrs. Hannah Pirkner, wife of the physician, who came to Hackensack this afternoon and complained to the Justice. With the warrant went a caution from the Justice to be sure to have the doctor identified by a neighbor.

The warrant called for the arrest of Felix Pirkner and when the name was read to him the physician remarked: "I am not the man you want. I am Dr. E. H. F. Pirkner, and this lady is my wife. We were married in December."

"Who married you and where were you married?" he was asked, but Dr. Pirkner said he could not remember.

"Why, your wife was in Hackensack this afternoon and made this charge," said the constable.

"Hannah Pirkner obtained a divorce from Judge Dowling in New York several months ago," replied the physician.

Miss Caroline Debus, an attractive woman, who said that her real name was Katharine Shea, and that she was an expert masseuse and one of Dr. Pirkner's assistants, was left in the house. Dr. Pirkner described her as Miss Willy's maid.

Dr. Pirkner and Miss Willy were taken before Justice Bratt in Hackensack, covering part of the distance in a surrey.

"This woman who made the complaint was never my wife, even though we lived together and have three children," said Dr. Pirkner to the Justice. "She is crazy. I gave her a home for charity's sake."

Dr. Pirkner said he owned the Haworth residence in his own name. It is worth $10,000, but he had not the deeds to prove it, and Justice Bratt would not take his word for it, so both prisoners were locked up for the night in default of $1,000 bail each.

A neighbor promised to sit up with Miss Shea through the night because she feared that Mrs. Pirkner would return to the Haworth home.

## DR. PERCY SHEDD A SUICIDE.

### Son He Said He Had Murdered Found Safe at School.

Dr. Percy W. Shedd was found dead yesterday in his room in the Hotel Broad, Newark, N. J. It was the opinion of County Physician William H. McKenzie that Shedd committed suicide by taking cyanide of potassium. Several notes were found in the room, one of which stated that Shedd had robbed and murdered his son Kenneth. It was later learned by the police that the boy was safe at his lessons in the East Orange High School. The doctor's mind is said to have been disordered because of overindulgence in opiates.

For several years Shedd and his wife, who is the daughter of Gen. N. W. Day, have been separated. She and her two children, Kenneth and Constance, have been living at 30 State Street, Brick Church, East Orange. The physician went to the hotel late on Monday afternoon and registered under the name of "John Lynn, Baltimore." He told the clerk that he was tired and wished to go to his room. He was not seen again until his body was found lying on the floor of the room by a maid.

The relative of the family in East Orange said that Dr. Shedd had made his home with a sister in Landsdown, Penn., and that he was on his way to New York to visit another sister, Mrs. T. Johnson of 420 West 118th Street, when he stopped in Newark.

## DEAD ON WIFE'S COFFIN.

### Funeral Services in Williamsburg Church Startlingly Interrupted.

While the Catholic Church of St. Cecelia, Herbert and North Henry Streets, Williamsburg, was crowded with mourners yesterday at the funeral services for Mrs. Mary Ormond, who died last Sunday at her home, 14 Herbert Street, her husband, Michael Ormond, fell dead in the church over the coffin. Mr. Ormond was 75 years old, and was one of the pioneer residents of Williamsburg. He was a retired contractor, and devoted to his wife, who was two years his junior.

Just before Mrs. Ormond's death Mr. Ormond, who was grief-stricken over her approaching end, predicted that he would not long survive her. Mrs. Ormond had been very active in all the women's socities in the church, where her daughter, Margaret, is the organist.

As the service was going on the coffin reposed on a pedestal at the head of the centre aisle. The mass had just been concluded and Mgr. McGoldrick had pronounced the absolution and the mourners began to rise and leave the church. Mr. Ormond was assisted out of his pew by his son and daughter because he wished to look at his wife's face for the last time. Suddenly he fell forward against the coffin and would have dropped to the floor but for his son, who caught him in his arms, and with the assistance of another man placed him back in the pew.

It was thought that he had fainted, but as he lay apparently lifeless Mgr. McGoldrick began to administer conditional absolution, although not knowing whether or not the man was dead. Dr. William Glinnen of 227 Nassau Avenue was called in. He pronounced Mr. Ormond dead, and this caused Mgr. McGoldrick to ascend the altar and make the announcement to the mourners and ask for their prayers.

The body was taken to Calvary Cemetery and placed in a receiving vault. The body of Mr. Ormond was taken to his home. His funeral will take place Friday.

## MAPS OUT PANAMA FLIGHT.

### Engineer Haney Thinks Hanon's Plan to Cross the Isthmus Is Possible.

Lewis T. Haney, the civil engineer who was commissioned by Clifford B. Harmon to go to the Isthmus of Panama to study the conditions, atmospheric and otherwise, with the purpose of determining if an aeroplane flight from the Atlantic to the Pacific, over the Isthmus, was feasible, returned to New York on the Hamburg-American liner Prinz August Wilhelm last night. Mr. Haney said that he had spent ten days studying conditions on the Isthmus, and that while such a flight will be hazardous, he considers it to be feasible, and will so report to Mr. Harmon on his return from Europe on the Cunarder Uusitania, to-morrow night.

Mr. Haney said that if Mr. Harmon does attempt the flight, the most powerful factor that will operate against the success of the effort will be the stiff trade winds that sweep across the Isthmus from the Atlantic side. Another difficulty, he said, would be the cross currents and eddies in the air that are common on the Isthmus. Still another danger will be that the motor will fail in the tropical heat.

As at present contemplated, Mr. Harmon is to start his flight from the deck of the Hamburg-American liner Moltke, which is due to arrive in the Horbor of Colon, the Atlantic termintl of the canal, on March 10. He will be guided by a series of large box kites that wil be sent up at intervals of about seven miles between Colon and Panama. With the kites, the railroad, and the canal excavations Mr Harmon should have no difficulty in following the route that has been mapped out, said Mr. Haney. The landing place on the Pacific side will be near the breakwater at Balboa, not far from the City of Panama.

Mr. Haney said that the army officers on duty on the Isthmus are enthusiastic over the prospects for a trans-Isthmian flight, and that Col. Goethals, the Chief Engineer, and other canal officials aided him in every way possible in mapping the route.

Manufacturers
Wholesalers
Want to save $5000 on cartage, $5000 on insurance, $3000 on labor and get RENT FREE?
Write and ask us "HOW?"
Bush Terminal Co.
100 Broad Street, New York City.

# STEEL TRUST DECIDES ON A NEW PRESIDENT

### Executive Committee Names Jas. A. Farrell of Brooklyn to Succeed Wm. E. Corey.

### HIS ELECTION A CERTAINTY

### Not Much Known to the World, Though Head of a Big Subsidiary Company Selling Steel Products Abroad.

A successor to William Ellis Corey as President of the United States Steel Corporation was named yesterday at the regular weekly meeting of the Finance Committee, of which Judge Elbert H. Gary is Chairman. James A. Farrell, President of the United States Steel Products Company, the exporting end of the Steel Corporation, is the man. He was chosen unanimously at a full meeting of the nine members of the committee, on which J. P. Morgan & Co. are represented by J. P. Morgan, Jr., and George W. Perkins, the partner who has just retired. Mr. Corey's resignation has not yet been accepted by the new Board of Directors, and it was said by his friends when the announcement of his retirement was made last week that he would hold on until well into the Spring, but the fact that the Finance Committee's nomination of Mr. Farrell will be accepted at the regular meeting of the directors on the last Tuesday of this month precludes the possibility of Mr. Corey holding office longer than that date and emphasizes the suddenness of his departure.

When Wall Street heard that James A. Farrell had been nominated to succeed William Ellis Corey, there was hardly a man to be found who had ever heard of him. His name does not appear in the books of reference usually first consulted. He is not a Director in any concern but the Steel Corporation's subsidiary of which he has been President since its organization. The United States Steel Products Company attends strictly to the business of selling steel abroad, and its offices have always been located without the confines of the financial district. This concern has been conspicuously successful in bringing business to the corporation, especially in times of short tonnages at home, but it has never been in the limelight of Wall Street. About all that could be learned of the prospective President of the United States Steel Corporation was that he lived in Brooklyn, which in itself was enough to confirm Wall Street in its opinion that the controlling interests in the Steel Corporation had determined to make sure that the personal affairs of its high officers should cease to be intermittently the subject of newspaper headlines.

**Judge Gary Makes Announcement.**

The announcement of the nomination of Mr. Farrell came like the announcement of the resignation of President Corey last week from Judge Elbert H. Gary, who in the dual office of Chairman of the Finance Committee and of the Board of Directors is the real head of the Steel Corporation. It was in the form of a statement which read:

> The Finance Committee of the United States Steel Corporation, after consulting individual members of the Board of Directors not on the committee, has unanimously decided to recommend to the Board at its next regular meeting, the election of Mr. James A. Farrell as President of the corporation.
>
> Mr. Farrell has been the President of the United States Steel Products Company ever since its organization in 1903, and as such has demonstrated great business capacity. He has been connected with the manufacturing and commercial departments of the iron and steel industry for more than twenty-five years, and is well qualified to fill the position. It is believed the selection will be gratifying to all the officials of the subsidiary companies and to every one connected with the industry.

In announcing President Corey's retirement, Judge Gary said "it is the present opinion of the members of the Finance Committee that there should not be elected a successor as President in the immediate future, if at all."

The quick abandonment of this idea was explained last night by one high in the councils of the corporation. He said that the question had arisen of how best to prevent a mass of details falling on the shoulders of Judge Gary, and it had been decided that the office of President should be filled for that reason.

**New President a Worker.**

"Mr. Farrell is admirably suited for such work," THE TIMES informant said. "He is a good work horse, and may be depended upon to follow the policies of the corporation. His talents have been mainly applied to the commercial end of the business, and his capacity in that direction has been amply demonstrated. He is acquainted with the manufacturing end of the business, too, but that is a matter of lesser importance. Judge Gary pointed out in his statement last week that the manufacturing subsidiaries were fully equipped with competent heads."

Electing an additional Vice President or two is still an open question it was said last night.

At Mr. Farrell's home, 249 Garfield Place, Brooklyn, none of the immediate family were at home last night. It was learned in the neighborhood that Mr. Farrell is much interested in church affairs in St. Francis Xavier's Parish. At the rectory last night Father Hickey said that he knew Mr. Farrell well as a devout churchman, but knew little about his business connections. He said he had been a pewholder in the parish for seven or eight years, and that two of his five children, young boys, attended St. Francis Xavier's Academy. An older son was away at college, the priest said. The two other children are girls.

Mr. Farrell returned from a trip to Europe in the interest of the Steel Corporation's export business only two days before Christmas. He was born in New Haven, Conn., 49 years ago, and started to work in the steel business while still a boy. His family came from South Norwalk, Conn. Mrs. Farrell also came from there.

Before becoming President of the United States Steel Products Company, shortly after the founding of the Steel Trust, Mr. Farrell had been an official of the American Steel and Wire Company in the merchandizing department.

## ZOO ENGOWMENT GROWING.

### President Announces $256,762 Obtained Toward $1,000,000 Needed.

President Henry Fairfield Osborn, at the seventeenth annual meeting last night of the New York Zoological Society at the Waldorf-Astoria, announced the acquisition of one-fourth of the $1,000,000 endowment fund for the society, begun at the last annual meeting.

Among the contributors, he said, were Samuel Thorne's $25,000; Jacob H. Schiff, $25,000; George F. Baker, $25,000; Cleveland H. Dodge, $25,000; J. P. Morgan, $20,000; the estate of Phoebe Anne Thorne, Ogden Mills, Levi P. Morton, and Percy R. Payne, $10,000 each; Edward S. Harkness, Andrew Carnegie, Miss Emily Trevor, "A Friend," Samuel P. Avery, Frank K. Sturgis, John L. Cadwalader, George C. Clark, George W. Perkins, Robert S. Brewster, Henry A. C. Taylor, John D. Archbold, Charles F. Dieterich, George J. Gould, Hugh J. Chisholm, and Mrs. F. F. Thompson, $5,000 each; Lispenard Stewart, Miss Serena Rheinlander, and Grant B. Schley, $2,500 each; F. Augustus Schermerhorn, Walter R. James, and Miss Helen Miller Gould, $1,000 each; miscellaneous, $1,262, making a total of $256,762.

It was also announced that the attendance at the Aquarium had se far outgrown the old Castle Garden Building at the Battery that the city would be asked in the Spring for a bond issue to cover the construction of an administration building providing additional exhibition space as well as office room.

## WON'T SUSPEND VOLKMANN.

### Aldermen Stand by Him—Tammany and Other Leaders Against.

The Aldermen refused yesterday to suspend Alderman Michael J. Volkmann, who has been indicted on charges of accepting money for signing street stand permits in his district, by a vote of 45 to 16, in one of the most unusual line-ups the board ever saw, the Tammany, Fusion, and Republican leaders standing together in the minority.

The sixteen members of the board who voted for the suspension of the accused Alderman until his trial is finished were President Mitchel, Fusion; Vice President Bent of Brooklyn, Democrat; Borough President Cromwell of Richmond, Republican; Commissioner of Public Works Whittle, for Borough President Miller of the Bronx, Republican; Aldermen Cole of Richmond, Democrat; Delaney of Manhattan, Tammany; Dowling, Tammany leader; Fagan of the Bronx, Fusion; Folks of Manhattan, Republican; Johnson, Fusion leader; Kenneally of Manhattan, Tammany; Nicoll of Manhattan, Republican; Reardon of Manhattan, anti-Tammany Democrat; Walsh of Manhattan, Tammany; White of Manhattan, Tammany, and Morrison of Brooklyn, Republican.

Soon after the board convened it resolved itself into Committee of the Whole to consider the Volkmann charges, the matter having been especially called to its attention by a message from the Mayor. Alderman Johnson presented a resolution calling for postponement of final action in the case until the Alderman has been tried, but suspending him in the meantime "without prejudice to his case." Alderman Bolles of Manhattan, Republican, moved an amendment to strike out the suspension clause. This was carried and the resolution, practically leaving the matter where it stood, was then passed.

The Committee of the Whole then adjourned and Alderman Walsh, who had presided, presented the report. Alderman Johnson moved the amendment of the report by the addition of the suspension clause in the original resolution.

Alderman Drescher of Brownsville, Fusion, said that it would be unfair for the board to take action on the case until Alderman Volkmann has a fair trial.

Alderman Downing of Brooklyn, Republican, said: "The finger of suspicion is pointing to higher city officials than members of the Board of Aldermen. I respect the Mayor of the city in his efforts to do his duty, but let him not prejudge the case of even the humblest citizen and forget the acts of high city officials."

"I am opposed to taking away the stand-granting privilege from the Board of Aldermen," said Alderman Dowling, "but if any of our members abuses this power it is up to us to stop this abuse. I am in favor of suspending Alderman Volkmann. It is not harsh treatment. If it is proved that he has dealt in stands he should not only be suspended, but be removed. In my mind he should have come here and asked for suspension. We would have listened to him attentively and given him fair treatment. This is not censure; it is merely doing something which he should have asked for himself."

The amendment was defeated by the 45 to 16 vote, and then the resolution as reported by the Committee of the Whole was passed.

Alderman Johnson presented a resolution taking away the stand-granting privilege from the Aldermen, but it was defeated by a large majority.

A resolution introduced by Vice Chairman Bent was passed calling for the appointment by the Rules Committee of a committee of five to investigate the taxicab traffic in the city. Several ordinances to regulate this traffic are now pending before the board.

## 700,000 IMMIGRANTS IN 1910.

### 1,104,352 Voyagers Altogether Came Here from Europe.

The number of passengers that came to the United States, via New York, in the year that ended Dec. 31 was 1,104,352. Of these 770,542 came in the stearage, and of this number it is estimated that over 700,000 were immigrants seeking a home in this country or Canada. Those who came in the cabins numbered 333,810, of whom 146,207 were in the first saloon cabins. The majority of these were returning American tourists.

The official figures for the year, compiled by William C. Moore, the Landing Agent of the United States Immigration Service on Ellis Island, were made public yesterday. The table shows the ports of Europe from whence this mighty throng came, and the lines that brought them. Here it is:

| Line. Where From. | —Cabin.— 1st. | 2d. | Steerage. |
|---|---|---|---|
| Hamburg, Hamburg | 12,490 | 24,603 | 97,531 |
| German Lloyd, Bremen | 16,284 | 23,289 | 78,995 |
| Cunard, Liverpool | 15,656 | 17,938 | 52,443 |
| French, Havre | 4,128 | 16,358 | 50,883 |
| Red Star, Antwerp | 3,990 | 13,029 | 50,351 |
| Cunard, Fiume | 915 | 3,869 | 40,869 |
| Holland-America, Rotterdam | 5,322 | 14,042 | 35,812 |
| German Lloyd, Mediterranean | 3,542 | 6,192 | 62,522 |
| Austro-Americana Steamship Company, Limited, Trieste | 814 | 8,265 | 30,030 |
| Navigazione Generale Italiana, Mediterranean | 695 | 874 | 23,161 |
| Fabre, Mediterranean | 714 | 322 | 22,014 |
| White Star, Liverpool | 7,285 | 12,797 | 21,986 |
| La Veloce, Mediterranean | 2,317 | ...... | 20,523 |
| Russian, Libau | ...... | 2,387 | 18,645 |
| Anchor, Glasgow | 2,703 | 15,640 | 18,434 |
| White Star, Southampton | 7,577 | 9,186 | 17,367 |
| Scandinavian-American, Copenhagen | 1,115 | 3,764 | 16,813 |
| Hamburg, Mediterranean | 1,140 | 1,794 | 16,492 |
| Lloyd Sabaudo, Mediterranean | 1,501 | 89 | 15,058 |
| Lloyd Italiano, Mediterranean | 482 | 28 | 14,728 |
| American, Southampton | 3,860 | 7,699 | 14,327 |
| Hellenic, Mediterranean | 1,310 | 177 | 11,451 |
| Anchor, Mediterrnaean | 154 | ...... | 11,266 |
| White Star, Mediterranean | 803 | 1,563 | 11,219 |
| Italia Societa De Navigazione a Vapore, Mediterranean | 758 | 304 | 10,990 |
| Sicula-Americana, Mediterranean | 151 | 1 | 10,609 |
| National, Mediterranean | 102 | 708 | 7,515 |
| Northwest, Rotterdam | 1 | 171 | 6,816 |
| Uranium, Rotterdam | 45 | 425 | 5,616 |
| Lamport & Holt, Argentina | 1,177 | 541 | 1,573 |
| Compania Transatlantica, Mediterranean | 541 | 420 | 1,522 |
| Atlantic Transport, London | 3,626 | ...... | 322 |
| Brazil, Brazil | ...... | 62 | 80 |
| Miscellaneous | 44,829 | 6,746 | 8,079 |
| Total | 146,027 | 187,783 | 770,542 |

The table shows that of the immigrants the greatest number embarked from Mediterranean ports. In cabin traffic the North German Lloyd leads, with the Hamburg-American Line a close second and the Cunard third. To bring 1,104,352 passengers across the Atlantic required a total of 2,230 westward voyages.

## WOULD EDUCATE BANKERS.

### Taft Believe Campaign Necessary Before Monetary Legislation.

WASHINGTON, Jan. 10.—President Taft does not believe that monetary legislation will be passed by the present Congress, but he has no fear that any money stringency or emergency will arise which would make immediate legislation on the subject necessary. He believes that the country is not yet quite ready for an important change in its monetary system and that a campaign of education is necessary, not only to let the people but also the bankers of the country and others who deal with large money matters become acquainted with the recommendations which will be contained in the report of the Monetary Commission.

The President hopes that the commission will make a report soon, covering at least enough of its work to begin the educaitonal campaign to which he is pledged.

For twenty years **double** the amount of life insurance can be had to that generally afforded, provided one knows how to obtain it. I will be glad to explain the way in which this can be accomplished.

ROBERT A. SASSEEN,
165 B'way, City.

## BEAT RECORD MADE FOR TAFT

### Despite Fog, Destroyers Run 116 Miles in 290 Minutes on Mississippi.

NEW ORLEANS, Jan. 10.—After making what is believed to be the fastest run ever recorded on the Mississipi River, the three United States torpedo-boat destroyers Paulding, Roe, and Terry arrived at this port last night from Key West, Fla.

They made the trip from the Mississippi Bar to the city, about 116 miles, in 4 hours 50 minutes, navigating South Pass in a dense fog and making two stops, beating by more than an hour the record of the scout ship Birmingham, made on the trip of President Taft in February, 1909.

Odd Lots of Stock
We issue a booklet outlining a plan for buying stocks for an initial deposit and monthly payments thereafter until the stock is paid for or sold.
Send for Circular 40—"Odd Lot Investment."
John Muir & Co.
Specialists in Odd Lots.
Members New York Stock Exchange,
71 BROADWAY, NEW YORK

At the New Brill Store
Broadway and 49th St.
Bargains in Fur Overcoats
at one-third off
Men's fur-outside and fur-lined overcoats of selected pelts, reliably tailored by fur experts. Now one-third off from their exceptionally low original selling prices. Concentrated at our Broadway & 49th St. store for easy selection.
Boys' Clothing Reduced
Double breasted suits of imported fabrics, exquisitely tailored; were $12.50 & $15. $11.75
Double breasted and Norfolk suits, formerly $8.95 & $9.95; some $12.50. Now $7.75
Comfortable Shopping for Women
The wide aisles, courteous salesmen and up-to-the-minute stocks make the new Brill store a delightful and profitable place for women shopping for husband, father or boys.
Brill Brothers
BROADWAY at 49th St., 979 BROADWAY, near Chambers St.
47 CORTLANDT ST., near Greenwich. 125th STREET, at 3d Ave.
UNION SQUARE, 14th Street, West of Broadway.

Saks & Company
Broadway at 34th St.
WILL CONTINUE WEDNESDAY AND THURSDAY
The Sale of Suits for Men
formerly
$28, $30, $33, $35, $38, $40 & $45
at $22

Trustee for Personal Trusts
Astor Trust Co.
FIFTH AVENUE & 36TH STREET, NEW YORK
DIRECTORS
Benjamin Altman, B. Altman & Co.
John Jacob Astor
Geo. F. Baker, Chairman First National Bank
Stephen Baker, Pres't Bank of the Manhattan Co.
Geo. B. Case, White & Case, Attorneys
John Claflin, Pres't United Dry Goods Companies
Thomas Cochran, Jr., Vice-President
E. C. Converse, President
H. P. Davison, J. P. Morgan & Co., Bankers
John I. Downey, Building Construction
Elbert H. Gary, Chairman U. S. Steel Corporation
Robert Walton Goelet
Thomas W. Lamont, J. P. Morgan & Co., Bankers
Edgar L. Marston, Blair & Co., Bankers
Gates W. McGarrah, Pres't Mechanics & Metals Nat. Bank
Charles A. Peabody, President Mutual Life Ins. Co.
Geo. W. Perkins
D. E. Pomeroy, Vice-President Bankers Trust Co.
William H. Porter, J. P. Morgan & Co., Bankers
Seward Prosser, Vice-President
Daniel G. Reid, Rock Island System
Douglas Robinson, Real Estate
Archibald D. Russell
Alexander H. Stevens, Vice-President
Benjamin Strong, Jr., Vice-President Bankers Trust Co.
Charles L. Tiffany, Vice-President Tiffany & Co.
Albert H. Wiggin, Vice-President Chase National Bank
OFFICERS
E. C. Converse, President
Alex. H. Stevens, Vice-Pres't
Seward Prosser, Vice-Pres't
Thomas Cochran, Jr., Vice-Pres't
Geo. W. Pancoast, Cashier
Howard Boocock, Asst. Sec.
Jas. R. Trowbridge, Trust Officer
Barkley Wyckoff, Asst. Cashier
INTEREST PAID ON DAILY BALANCES

B. Altman & Co.
DIRECT ATTENTION TO THE NEW MATERIALS AND DESIGNS WHICH THEY NOW HAVE IN THE DRESSMAKING DEPARTMENT, AND ARE PREPARED TO FILL ORDERS FOR WOMEN'S DRESSES AND TAILOR-MADE SUITS FOR PRESENT AND EARLY SPRING WEAR, AT VERY MODERATE PRICES.
Fifth Avenue, 34th and 35th Streets, New York.

# GRAHAME-WHITE'S CASE IS REOPENED

### International Aeronautical Federation Decides Rule Was Broken at Belmont Park.

### DISPUTE IS NOT SETTLED

### Moisant Estate Still Likely to Get Statue of Liberty Prize—No Interference with Balloon Award.

PARIS, Jan. 10.—No more interesting and apparently complicated question has ever come up before the International Aeronautical Federation—the court of appeal for the international clubs—than that which was discussed at a special meeting held here to-day, relating to the award to the late John B. Moisant of the Ryan $10,000 Statue of Liberty prize at the Belmont Park meeting last October.

Without passing upon the question of the winner of this prize, the Federation adopted a resolution to the effect that the changes made in the regulations governing the contest did not conform with Article 29 of the by-laws of the International Federation, which provides that no changes can be made in the rules of a contest after their publication, unless ratified by the Sports Committee. The whole matter, therefore, has been referred back to the Aero Club of America for "new classification and results."

The actual effect which the federation's action will have on the controversy is not entirely clear. The English delegates assert that it means the disqualification of Moisant, but the American delegates insist that it merely signifies the reopening of the controversy. The change in the regulations consisted in the abandonment of the condition that each contestant must have flown for one hour in the course of the meet previous to the actual flight to the Statue of Liberty and back.

The American delegates were not able to-day to prove that this change was ratified by the Sports Committee. Hence the federation has upheld Grahame-White's protest on that point. It is admitted that Moisant did not fly for one hour, as prescribed by the original regulations, and the representatives of the Royal Aero Club of Great Britain, to which Grahame-White submitted his original protest, assert that Moisant was on this accaunt barred as the winner.

The American delegates hope that the reopening of the case will reveal evidence that the Sports Committee ratified the change. The Swiss delegates voted with the Americans.

**Balloon Contest Controversy.**

The federation decided that it had no authority to consider the protest against the award of the International Balloon Trophy to the Americans, Alan R. Hawley and Augustus Post. The federation's decision was on the ground that the protest as made was irregular. The federation declared that the protest should be lodged first with the Sporting Commission of the Aero Club of America.

The protest was made by the Lower Rhine Aeronautical Association, which alleged that the American Aero Club did not enter its contestants two months in advance of the race, as was provided by the rules, and also that the announced winners failed to furnish documents properly attesting their landing place, as required by the International Aeronautical Federation.

No protest was received from the Swiss Aero Club, as had been expected. Henry Cachard, counsel for the Americans, said that if the Swiss objection in reference to gas came up it would take the form of a suggestion of new regulations to be adopted in future contests.

The German protestants held that Hawley and Post had not brought out of the Canadian wilderness proper proof, such as the records and instruments of their balloon, to establish their accomplishment beyond reasonable doubt.

The conditions governing the contest for the Gordon Bennett International Aviation Cup were amended so that hereafter the distance will be 150 kilometers instead of 100, with the further specification that the contest must be held in an aerodrome. The Federation rejected the American proposal that aeroplanes must be constructed in the countries under which they are entered, ruling that this question must first be submitted to a committee.

The American delegates to the federation meeting are Major T. Bentley Mott, American Military Attaché here; Hart O. Berg, Eugene Higgins, Edgar W. Mix, and Lorillard Ronalds.

**Opinion in New York.**

The opinion of officials of the Aero Club of America yesterday appeared to be that the action of the International Aeronautical Federation in regard to the Grahame-White—Moisant controversy was rather favorable than otherwise to the American attitude, as all that was necessary to sustain this attitude was to show that Article 29 of the International Federation by-laws was respected at the Belmont Park meeting. Although nothing official could be obtained for publication, it seemed to be the opinion of members of the club that no difficulty would be found in showing that this was done. One official of the club said yesterday that all the members of the Committee on Contests were present when the rules for the Statue of Liberty contest were changed.

The controversy regarding this contest has aroused a good deal of feeling on both sides of the Atlantic. The feeling on this side has not been made less acute by Grahame-White's action in proceeding with his protest after Moisant's tragic death at New Orleans, particularly in view of the immense sum Grahame-White took home with him from the United States.

That Moisant won the prize so far as record was concerned is, of course, beyond question. Grahame-White's claim was based purely on technical grounds, and after all, these grounds were not those on which the protest to the International Federation was made.

The prize for the fastest flight from Belmont Park to the Statue of Liberty and back was $10,000. The conditions for the contest provided that it should take place in the course of the meet, which closed officially on Sunday, Oct. 30. Unfavorable weather had delayed attempts for the prize until that day.

De Lesseps, the French airman, got away first and made the 36 miles in 41 minutes 56.25 seconds. Grahame-White followed and reduced the other's time to 35 minutes 21.30 seconds. Moisant, whose machine had been put out of commission the day before, hastily procured a 50 horse power Blériot and made the trip in 34 minutes 38.84 seconds. Grahame-White had used a Blériot of twice the horse power of Moisant's machine.

When Grahame-White learned that he had been beaten he demanded that he be permitted to make another trial on Monday. Moisant objected on the ground that the meeting closed officially on Sunday. There were, however, special exhibition flights on Monday for the benefit of the holders of "wind checks." The Aero Club ruled that the Statue of Liberty contest ended on Sunday.

Grahame-White was not satisfied and appealed to the Aero Club of Great Britain, which sustained its member and laid before the Federation a protest against the award of the trophy to Moisant. The grounds of this protest were that the American had not complied with the rules which require entrants in this race to fly one hour continuously before attempting the flight over the harbor. To this the officials of the American club replied that they had on the preceding Saturday waived this condition, as they had a right to do, and had notified all the contestants of their action. It was explained that this particular rule was made only for the purpose of barring inexperienced airmen from the dangerous contest, and when only thoroughly tried aviators had entered the rule was withdrawn.

Moisant had previously flown nearly an hour when he met with a slight accident, but the British Aero Club took the position that he was barred from the big race.

The Aero Club of America awarded the prize to Moisant, but payment has been withheld because of the British protest. It was first thought that Grahame-White's original protest would be brought before the Federation, but the Royal Aero Club elected to protest on the ground that Moisant had not properly qualified.

In regard to the other disputed question which came before the International Federation yesterday, opinion has been generally in favor of the Americans to whom the prize was awarded. Alan R. Hawley (pilot) and Augustus Post, (aid,) both New Yorkers, were contestants in the international balloon race which started at St. Louis Oct. 17. Their balloon, the America II., descended at a point on the Peribonka River, Quebec, far from civilization, two days afterward, and the aeronauts had a hard time in getting out of the Canadian wilds. Indeed, when they reappeared their friends were beginning to give up hope for them. Their balloon, which they abandoned, covered a distance of over 1,171 miles. The next best distance was made by Hans Gericke and F. F. Perkins, who guided a German balloon to Kiskisink, Quebec. It was on their behalf that the protest was made to the Federation.

## KAISER ANGERS LIBERALS.

### Speech at Prussian Diet Opening Ignores Franchise Reform.

Special Cable to THE NEW YORK TIMES.

BERLIN, Jan. 10.—The Kaiser has done the Social Democracy another favor by ignoring the burning question of franchise reform in his speech from the throne in his capacity as King of Prussia, which was read at the opening of the Prussian Diet to-day.

The Liberal and Democratic elements of the country are outraged by this supercilious disregard of the paramount issue before the nation. The Emperor's inaction, which is due, of course, to the complete subjection of his Ministry to Agrarian and Roman Catholic influences, is certain to cost the ruling class dearly at this year's general election for the Reichstag.

The new Prussian Finance Minister announced the Prussian budget for 1911. It shows a total expenditure of $1,021,328,685. Prussia has therefore become what Tom Reed once called the United States, a "billion-dollar country." The 1911 deficit of $7,250,000 will be covered, as usual, by a loan. The Prussian public debt now amounts to the colossal total of $2,375,000,000.

## BIG CONTRACT COMES HERE.

### New York Firm Gets Largest Machinery Order in Brazil's History.

RIO JANEIRO, Jan. 10.—The largest order for machinery ever placed in Brazil, covering the complete equipment of the new Lloyd Braziliere plant, was to-day given to a New York house upon the recommendation of Prof. George McDermott of Cornell University, who is here supervising the construction.

A careful analysis of various propositions showed in the estimation of the buyers the American offer to be superior to those of the great European manufacturers.

## A. W. FINCH SENTENCED.

### Phelps, Dodge & Co. Surprise English Judge by Lenient Attitude.

LONDON, Jan. 10.—A. W. Finch, the London agent of Phelps, Dodge & Co. of New York, was to-day sentenced to one year's imprisonment for defrauding his employers of $125,000.

In pronouncing sentence the court stated that the most extraordinary feature of the case was the fact that although the defalcation was so large, the complaining company had recommended mercy for the prisoner

### Steamer Russia Still Aground.

LIBAU, Jan. 10.—The steamer Russia, from New York to Libau, which went on the rocks outside this port Sunday, remained fast to-day with bad holes in her bottom. Some of the crew have been landed.

## WIRE CONCERN RECEIVERS.

### Appointed for Big Pittsburg Company on Complaint of Stock Broker.

PITTSBURG, Penn., Jan. 10.—William Flinn and Joshua G. Splanen of this city, were to-day appointed receivers for the Pittsburg and Allegheny Telephone Company, one of the largest independent companies in the country. Their bond was placed at $125,000. The petition was filed by H. V. McCollough, a stockholder, who alleged that false reports as to the deposition of funds of the company had been made by the Treasurer, S. W. Harper, with the knowledge of the President, John A. Howard.

The company has issued and outstanding $2,000,000 of preferred and a like amount of common capital stock, with bonds at a value of $1,400,000. The petition claims that none of the directors are stockholders except Splanen, formerly Senator Weller, and Robert C. Hall of Pittsburg, the five shares credited to each of the others being owned by the National Telephone Company of West Virginia.

# KNOX SIGNS TREATY FOR HONDURAN LOAN

### Contract with J. P. Morgan & Co. Will, It Is Asserted, Be Signed Within a Week.

### NO FINANCIAL PROTECTORATE

### But We Are to Guarantee the Carrying Out by Honduras of the Obligations Involved.

WASHINGTON, Jan. 10.—After more than a year of negotiation, consummation of the proposed loan for the rehabilitation of the finances of Honduras was made possible to-day, when Secretary of State Knox and Gen. Paredes, Minister of Finance of Honduras and Special Financial Agent of that country in the United States, signed a convention binding Honduras to the fulfillment of the obligations to be imposed in consideration of the loan.

The treaty will be submitted by President Taft to the Senate within a few days for ratification, and Gen. Paredes declared to-night that within a week the contract between Honduras and J. P. Morgan & Co. for the proposed loan would be signed.

The State Department did not make public the text of the convention, but it is known that the treaty does not establish any financial proectorate over Honduras. It does not provide, like the Santo Domingo treaty, for the collection of customs duties through American officials, but, it is said, assures the guarantee by the United States of the observance by Honduras of the financial contract about to be made with the Morgan syndicate. Should any friction occur between the syndicate and the Government of Honduras, provision is made for the adjustment of difficulties by the submission of the question to the heads of the two Governments involved.

The signing of the convention to-day is in line with the precepts of the Monroe Doctrine, in that America acts as an intermediary between the foreign holders of bonds against Honduras and that country by arranging for the payment of its bonded indebtedness without foreign intervention. The action is also in accordance with the policy announced by President Taft in his message of 1909 and reiterated in his message of 1910.

The convention signed to-day will, it is believed, completely reorganize the financial status of Honduras. The outstanding debt of the country is estimated at about $112,000,000, the accumulation of principal and interest since 1872 on four loans made since 1867. J. P. Morgan & Co. in August, 1909, entered into an arrangement with the holders of Honduran bonds in Europe by which, if a settlement of the loan then proposed was effected through the good offices of the United States, 15 per cent. of the value of the bonds would be paid. This contemplated the payment of $15 on every $100 of existing bonds with unpaid coupons attached, thus making necessary the payment by Honduras of only $4,000,000, or about 15 per cent. of $25,000,000, the approximate face value of the original loans.

A loan of $10,000,000, however, is being negotiated by Honduras with a view to expending about $6,000,000 on the completion of the partly constructed interoceanic railway joining the Atlantic and Pacific Coasts of the country at Puerto Cortez and the Bay of Fonseca. The loans procured by Honduras since 1867 were to be applied to the construction of the railway, but the frequent changes of administration and alleged misappropriation of funds obstructed its progress.

Gen. Paredes said to-night that the signing of the convention and the contract soon to be consummated with the Morgan syndicate made possible the completion of the road within a short time. Gen. Paredes received full power from President Davila to negotiate the convention, but it will also have to be ratified by the Congress of Honduras. Gen. Paredes asserted that such action was assured because of the general desire of the people of Honduras to have the road built with the national finances established on a sound basis.

## PERSIANS ASK FOR LIBERTY.

### Call on All Nations to Protect Them from Invasion by Russia and England.

Persia is having a hard time in establishing her constitutional government, according to an appeal to the nations of the world which has been sent to all the representatives of that Government in foreign countries. This appeal reached H. H. Topakyan, Consul General of Persia in the United States, yesterday, and was translated by him from the Persian into English for THE NEW YORK TIMES.

It was four years ago that the Persians succeeded in forming a constitutional government, and some two years later that the upholders of the new Republic persuaded the head of the Mohammedan Church to proclaim to the world that the constitutional government was not at variance with the teachings of Islamism. This was taken as a great step forward, but now it appears that the country believes itself suffering from injustice at the hands of the Governments of Great Britain and Russia. Consequently a convention of delegates from all of the provinces met and prepared an appeal which says:

"Four years ago the Persian nation entered upon a great movement to obtain her liberty. She is going to prove to the pessimists of the Occident, who consider the Orient and especially Persia as incapable of regeneration, having private reasons for this view, that Persia is ready to defend at the price of her own blood the ideals of liberty, justice, and equality which are the fundamental principles on which the Occidental civilization has grown.

"The clergy and all the social classes of the nation have proved to the entire world in the course of the last few years that neither Persia nor Islamism are afraid to open their doors to the benefits of civilization. The Persians have entered with all the force which animates them on a period of evolution and liberty so as to obtain these things, the lack of which has caused them to be outdistanced for so long a time.

"In their evolutionary march the Persians expected to obtain the protection and co-operation of the entire world, but unfortunately this hope has been unfulfilled, and, on the contrary, we have been oppressed systematically by the unfortunate influence of two European countries whose ambition and thirst for conquest directed them into an iniquitous path. These two countries have undertaken the sad work of preventing and stopping the march of the Orient toward progress and civilization.

"The troubles which have occurred in Persia are insignificant in comparison with those to which other countries have been exposed, and the crisis to which Russia was driven five years ago was much more important than our own. In spite of our revolution no foreign subjects have been in danger in the course of the last four years.

"Under the pretext of protecting the lives and fortunes of these subjects, the Russian Government, regardless of all treaties, has caused its soldiers to enter our territory and now, as a condition of withdrawing them, it demands all sorts of concessions from the Persian Government.

"The Persians have been mistaken regarding the policies recently pursued by Great Britain in Persia. In fact, they could not realize that the Liberal and Constitutional British Government could, in Persia, pursue the policy of oppression inaugurated by Russia. They rejoiced at the thought that the Foreign Office at London would demand from St. Petersburg the immediate evacuation of the Russian Army from Persian territory, which at the time of their arrival there had certainly received the approval of the English Government. But unfortunately we were again mistaken by the suave appearance of English politics.

"The English Legation at Teheran has addressd a humiliating note to our Government threatening our independence, which dates from the most remote antiquity. The English Government plainly declares that it wishes to intervene within three months in South Persian affairs, thus giving the Russian Government the pretext so greatly sought for, to interfere officially in Persian affairs and to accomplish in this way the division of our territory.

"The British Government, in order to explain and impose its protection, had as a pretext the insecurity and lack of armed force in our country. It appears clearly to those who have been able to follow the Persian crisis that the Government at Teheran was in need of money, as all countries are when a change of régime has taken place. But the English and Russians, foreseeing the projected reforms and apprehending an economic revival, created all sorts of obstacles, thus preventing other countries from relieving our financial position.

"England and Russia took advantage of pretexts which had no foundation and menaced us in order to intimidate us and enslave our country.

"We beg to ask our representatives at Parliament to take the necessary measures so as to effect the evacuation of foreign troops from Persian territory."

## McADOO TUNNEL REPORT.

### No Joint Rate Plan Yet Fixed with the Pennsylvania.

The annual report of the Hudson Companies, the holding company for the Hudson & Manhattan Railroad Company, which operates the McAdoo tunnels, was issued yesterday and showed that the company had a profit and loss surplus of $24,118,966.

The items of assets include $35,048,000 Hudson & Manhattan Railroad 4½ per cent. bonds, against $27,032,000 held last year; $2,307,614 preferred and $25,161,209 common stock of the operating company rated at par; $1,450,000 bonds and $1,000,000 preferred and $1,000,000 common stock of the Greeley Square Realty Company, also carried at par; real estate owned, less mortgages, $1,324,783, against $680,256 last year; $1,806,147 cash, against $386,384 in 1909, and $34,989,000 Hudson & Manhattan bonds deposited as collateral and $1,478,150 Hudson & Manhattan bonds to be acquired.

President Oakman in his report stated that no joint rate had yet been fixed for business between Newark and New York between his company and the Pennsylvania, the only definite arrangement being that the Hudson & Manhattan Railroad will not receive less than four-tenths nor more than half of whatever rate is fixed. He said that the present expectation was that the Pennsylvania would abandon its Jersey City service to the through service of the Hudson & Manhattan, but that this would be determined later.

A night express service to Newark from the Thirty-third Street terminal which would take care of the theatre traffic was under consideration, he said.

## 85 MEN ON AN ICE FLOE.

### Little Hope for Fishermen Carried Out Into the Caspian.

ASTRAKHAN, Jan. 10.—Eighty-five fishermen were carried out into the Caspian Sea on an ice floe to-day.

A steamer was requisitioned at Baku and sent to the rescue of the men, but the chances that any of the number will escape death are small.

### French Chamber Re-elects Brisson.

PARIS, Jan. 10.—The Chamber of Deputies organized to-day with the re-election of President Henri Brisson, Radical Socialist, who received 270 votes against 197 for Paul Deschanel, Republican, and 50 for Jules Guesde, United Socialist.

**Deposit Charge Accounts**

will be continued by the new Greenhut-Siegel Cooper Company. Interest will accrue to daily balances just the same. The consolidation will have no effect upon these accounts except to make them a greater convenience than ever, as they will be available in either building.

All New York—
The Trade and Public Alike—
Is Talking About Our

**Regular Charge Accounts**

will be carried into the new Greenhut - Siegel Cooper Company, and will be governed by the same courteous policy as before. Our charge patrons will thus have many more departments in which they can make purchases and have them charged without any formalities whatever.

CLOSING OUT SALE

From the first announcement this sale has become the SUPREME SELLING EVENT of the day—fastening the attention of the public and compelling the amazement of our mercantile contemporaries. Its broad scope, vigorous plan and masterly execution give it a place in trade history as the MOST SENSATIONAL VALUE-GIVING EVENT the shopping district has known in a decade—and it is our purpose to make the second week GREATER than the first.

The Central Fact of the Occasion Is This:

Greenhut & Co. and Siegel Cooper Co.
Will Consolidate Their Two Stores

These Two Buildings Are to House the New Enterprise—
One Great Business Under One Company and Management

We must clear the Greenhut building at once, as we must turn the store over to the architects on a certain date, whether the stock is sold or not—turn it over to be rearranged and fitted for the new Greenhut-Siegel Cooper Co. Besides this, we have determined that the new business shall be started, if possible, with an entire new stock of merchandise.

The fact that we have done such an enormous business during the past week without quoting a single specific price is in itself an achievement that creates a precedent in New York Retailing. We mention this significant fact not to plume ourselves but to bring out and emphasize the genuine bargain character of the occasion.

Unprecedented Bargains in All Departments.

Women's Coats and Suits,
Women's Dresses and Skirts,
Misses 'Coats and Suits,
Misses' Dresses and Skirts,
Girls' Suits and Coats,
Trimmed Millinery,
Women's and Misses' Fur Coats,
Fur Muffs and Scarfs,
Carpets and Rugs,
Muslin Underwear,
Silk Petticoats,
Wrappers and Corsets,
Knit Underwear,
Hosiery and Shoes,
Infants' Wear,
Boys' and Youths' Clothing,
Silks and Dress Goods,
Beds and Bedding,
Men's Furnishings, &c.,
Wash Dress Goods,
White Goods and Linens,
Art Needlework,
Lace and Embroideries,
Handkerchiefs and Waists,
Veilings and Ribbons,
Untrimmed Millinery,
Flowers and Feathers,
Chinaware,
Dress Trimmings,
Notions and Sewing Sundries,
Gloves and Toilet Articles,
Jewelry and Silverware,
Leather Goods,
Stationery and Umbrellas,
Women's Neckwear,
Upholstery.

What we can say is this—and we say it with all the emphasis at our command—

Every Dollar's worth of merchandise in this Building
is Marked to be Closed Out within a
very limited space of time.

Greenhut and Company

Double S.&H. Green Trading Stamps With All Cash or Charge Purchases Until Noon.
Single Stamps After Noon.

Sixth Avenue, 18th to 19th Street, New York City. Store Formerly Occupied by B. Altman & Co.

"It has Done Me a World of Good!"
The Nourishing and Tonic Properties of the Pure Malt and Hops in
Imperial Gold Label Beer
Will Build You Up and Keep You Well!
Bottled only by the Brewers,
BEADLESTON & WOERZ
New York.
Order from any dealer

Stern Brothers

for a limited period will accept orders on advance Spring styles of

Street, Dinner & Evening Gowns
Also Tailormade Suits
At the following Special Prices

Gowns, of the newest materials, silk lined throughout, at $95.00
Tailor Made Suits, of the most desirable fabrics, at 61.50

SPECIAL ORDER DEPARTMENT — THIRD FLOOR

West 23d and 22d Streets

The Gorham Company's
Special Sale of
Silverware
at Substantial Reductions

To maintain that novelty and interest which characterize its Silverware, The Gorham Company withdraws, at intervals, certain patterns from its active list and replaces them with entirely new designs.

An accumulation of these discontinued patterns—otherwise admirable in every respect—necessitates their being placed on special sale at very greatly reduced prices.

The assortment covers a wide range of articles designed for use, decoration or ornament and includes some important pieces of unusual merit.

The Gorham Company
Silversmiths
5th Avenue and 36th Street
17 and 19 Maiden Lane

MARYLAND'S BEST WHISKEY

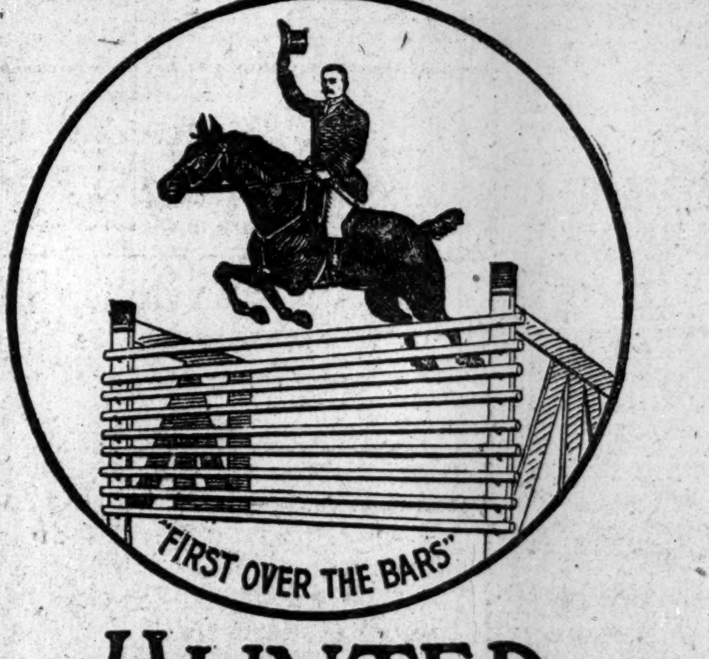

HUNTER
BALTIMORE RYE

Rests not its fame on any local repute. Its fame is world-wide. 50 years of scrupulous care has made it THE "FINEST PRODUCT OF THE STILL"
It is an absolutely pure rye whiskey and so registered and guaranteed under the National Pure Food Law

Frank Mora
C. H. Ulrich
Larry Emrich
Representatives
15 William St.,
New York, N. Y.

# PURDY JUSTIFIES BIG TAX INCREASE

## Comes in a Lump Because Assessors Went Cautiously in Years of Poor Business, He Says.

## THINKS VALUES EQUALIZED

## Deputies and Commissioners Acted Intelligently—Some Opinions of Real Estate Men.

Lawson Purdy, President of the Tax Board, said yesterday that there had been little complaint so far regarding the increase of nearly $900,000,000 made in the 1911 valuation of real estate for tax purposes in the city. He also said that the big increase this year was partly due to the fact that in the 1909 and 1910 assessments the department made as little increase as was justifiable, because of the depression following the panic of 1907. This depression, he said, affected particularly suburban property recently developed, such as that in some parts of Queens, which was now made to bear a heavy increase, so that on the three years the increase was not abnormal.

"The manner in which the newspapers have reported the work of the Tax Department is gratifying," said Mr. Purdy. "Emphasis has been laid where it belongs; that is, upon the fact that the assessment is an equilization, that property which is stationary or declining in value has been decreased or remains as assessed in 1910, while property which has advanced in recent years has been increased. The report made by the Tax Board to the Mayor showed the percentage of increase in each borough and the percentage of increase in the section of each borough in which the increase was greatest and that in which it was least.

"So far the expressions of opinion by those best qualified to judge have been that, speaking broadly, the increases have been made where they ought to have been made. It must always be borne in mind that those who own property the value of which has not increased are vitally interested in having all property assessed at its full value in order that they may not pay part of the taxes properly chargeable against those so fortunate as to own property which has already advanced in value. I am confident that the more the assessments are studied the more thoroughly it will appear that values have been properly equalized.

"In 1906, 1907, and 1908 the increase in assessed values averaged about half a billion a year. This increase was considerably more than the ordinary increase of the year, and assessments constantly approached more nearly the legal standard.

### Merely an Equalization.

"The panic of 1907 came too late to affect the assessment of 1908, and the conditions which prevailed in 1908 were so depressed as to influence the department to make a very small increase in the assessment of 1909. In 1910 the assessment advanced again by perhaps an amount equal to the ordinary increment of the year, but not by an amount sufficient to bring assessments more closely to the ideal standard.

"It is my own opinion that the assessment of 1903, which was the first assessment attempted to be made as the law required—at full value—was vastly more equitable than any assessment which had preceded it. Since then the assessment of each year has been a decided improvement on that of the previous year. Since 1903 the force of deputies assessing real estate has been considerably increased, and the men are, therefore, able to do better work than when their districts were far too large. In the assessment of 1911 the deputies were greatly aided by the intelligent and industrious work of Commissioners who possessed a wide knowledge of values.

"It is pointed out to me that the erroneous impression prevails that the great increase of 1903, which was nearly $1,500,000,000, was a mere horizontal increase—that is, that every parcel in the city was increased 42 per cent., which was the average for the city. As a matter of fact, some property in the Bronx was increased 341 per cent. The increase from Park Avenue to Fifth Avenue, west of the Park, was 91 per cent., while the east side at that point was increased 45 per cent. One hundred and seventy-three parcels on Fifth Avenue, from Fifty-ninth to Seventy-sixth Street, were increased 110 per cent., whereas Brooklyn, as a whole, was only increased 27 per cent.

"That assessment of 1903 was a great equalization, and the same process has been going along ever since, though naturally in a less marked degree."

### Opinions on the Change.

Large property owners and real estate interests had not had time yesterday to familiarize themselves with the details of the great increase made in the assessment of the property of the city sufficiently to be willing to express their opinions fully as to whether the changes had been generally in the direction of a real equalization and were necessary to that purpose. Most of them had just received their assessments and were preparing to study them as to their application to various parcels of property lying in different boroughs and sections of boroughs.

Charles S. Brown of the Douglas Robinson-Charles S. Brown Company said:

"In general, the increases, in my opinion, have been made in the parts of the city where the assessments were too low, and I believe the whole city should be assessed at full value. The increases in the suburbs are justified, and so are those in upper Broadway south of Seventy-second Street. In the latter district property has really increased in value in the last year.

"For a complete equalization, however, extensive reductions are needed at other points. I believe the Tax Commissioners will be brought to see that this is the case, and I expect to see reductions on property where no advance has been made this year to the extent of about $200,000,000, which will then have to be deducted from the total increase of $897,000,000.

"The districts I have especially in mind are downtown, in lower Broadway from Reade Street to Union Square, and on the upper east side. Property on the part of Broadway named, for instance, has decreased in value in recent years, and there have been frequent sales at figures below the assessed valuation. I am speaking now of ordinary private sales, not of auction sales or foreclosures. This means, of course, that the valuation is now too high, and should be lowered. The same thing is true of Fifth Avenue, between Sixtieth and Ninetieth Streets.

"I understand that attempts are under way to organize taxpayers by blocks in some of these sections to protest against their assessments, but I know nothing of the results of these efforts. The present Board of Commissioners, however, is the fairest and most competent we have ever had in my time.

"So far as suburban property is concerned, it has been the general impression that it has been assessed heretofore up to only about 40 per cent. of its value, so that the increases made, while I have not studied them in detail, are probably justified.

"The question of high taxes and big bond issues is another one, and I believe it would be much better if the city would leave the construction of subways to private capital, and not try to finance such extensive schemes."

### Bad Time for Increase.

W. H. Wheelock said that it was unfortunate for the real estate business that the city should put an assessment at full valuation on property at a time of such general stagnation in realty. He did not think there would prove to be any general overvaluation in Manhattan, but that there would probably be a good many individual cases of overvaluation when sufficient time had elapsed for study of the assessments and for these cases to come to light.

At the offices of the Realty Company of America, 2 Wall Street, it was said that the increases were not heavy in that part of Manhattan in which the company is chiefly interested—that is, the west side from Seventy-second Street to 170th Street—although one parcel at 165th Street had come in for a big increase. On the whole, the company was not disposed to complain.

A. C. Pleydell, Secretary of the New York Tax Reform Association, was busy yesterday in completing arrangements for the tax conference to be held in Utica tomorrow, and said he was not qualified to speak of the increases in valuation, as he knew nothing of them in detail.

"We have nothing but totals so far," he said. "When we have had time to study the assessments, and when property owners have come forward with complaints, we will be in a position to judge whether the increases in general are warranted and necessary for equalization. Until that time it would be impossible to express an intelligent opinion."

# ELKINS ESTATE TO CHILDREN

## But Not for Five Years—Widow to Get Homes and $25,000 a Year.

*Special to The New York Times.*

WHEELING, West Va., Jan. 10.—The will of the late Senator Stephen B. Elkins disposes of an estate valued at $20,000,000. The estate is to be held intact for a period of five years, after which the seven children are to share equally in its division.

The K Street residence in Washington and Halliehurst, the palatial home at Elkins ,are left to the widow, with an annual income of $25,000 for life. Should Mrs. Elkins die, the Halliehurst home reverts to Davis Elkins, and in case of his death to Stephen Elkins, Jr., and thereafter to the next eldest.

In addition to the provisions for his immediate family $30,000 at 5 per cent. is set aside for Mrs. Isa Elkins, widow of the Senator's brother, Samuel H. Elkins. Provision is also made for two children by the Senator's first marriage, Mrs. Sarah E. Oliphant of Trenton, N. J., and Mrs. Elizabeth E. Weiderseim of Philadelphia. In the event of Mrs. Weiderseim's death before the distribution of the estate, and without further issue, her daughter, Edwina Bruner, is to receive $250,000.

The will is dated Sept. 29, 1910.

### Call for the Banks' Condition.

The State Superintendent of Banking has issued a call for the condition of State banking institutions at the close of business Jan. 9. The Controller of the Currency has issued a call for condition of the National banks as of Jan. 7. The last call was on Nov. 10. It is unusual for the date of the first call of the new year to be fixed so early. Last year the first call was on Jan. 31. The earliest call in recent years was Jan. 11, 1905. Before 1904 there had been no call for the condition of National banks in January since 1879.

# DR. AKED CHALLENGES OUR SENSE OF HUMOR

## English Women Will Get the Vote First, He Tells Suffragettes, Because They Amuse the People.

## VICTORIA A BAD EXAMPLE

## Pastor Ridicules the Anti-Suffragette Who Quoted Her Arguments Against Giving Women the Ballot.

The Rev. Dr. Aked delivered what he called a sermonette yesterday afternoon upon the American lack of humor at the legislative demonstration meeting of the Woman Suffrage Party at the Broadway Theatre. It was the first of a series of three meetings organized by the suffragists o voice their demand that the Legislature shall submit the question of "votes for women" to the people. The theatre was crowded, and Dr. Aked's address was heartily applauded. Mrs. Carrie Chapman Catt presided, and Assistant District Attorney Robert Elder of Kings County, Mrs. James Lees Laidlaw, Mrs. Ruth Litt, and Mrs. Minnie Reynolds were present to answer the charges made by Richard Barry against the women who are now voters.

Dr. Aked was the last speaker on the programme, and his address was extemporaneous. Mrs. Laidlaw, who preceded him, had said: "We suffragists work along in a dull, gray way, except upon a mirthful occasion like yesterday," referring to the anti-suffragette lecture in the Lyceum Theatre and the suffragette demonstration outside.

"I despaired of finding a text for my sermonette," Dr. Aked said, "until I heard Mrs. Laidlaw's speech. To dare to breathe under the shadow of the Stars and Stripes that the American people have not a sense of humor is more deadly than anything that ever happened in ancient barbarian lands when we used to burn each other quite cheerfully. I've always believed it, but wild horses wouldn't have dragged it from me. Now you can blame it all on your beautiful Chairman of Manhattan, Mrs. Laidlaw. I'll hide behind her skirts.

"Why do you suppose the English women are so near the desire of the best of them? They have worked with a magnificent zeal and self-sacrifice, never equaled by any but those Russian women who have fought for liberty, and they will be enfranchised before the women in this country because of the more highly developed sense of humor of the English people.

"The fact that the English women have long been doing valuable political work without beng enfranchsed themselves has appealed even to the elementary sense of humor of the English people. Why, even Mrs. Humphrey Ward has taken upon herself to tell the American women in a woman's magazine that the American woman, with her backwardness, is a disgrace to the country, and the spectacle of Satan rebuking sin would make even an Englishman laugh.

"But what do you think one of your American women, a daughter of liberty, born under the Stars and Stripes, has sent to me, a superior American? [Laughter.] Why are you laughng? I am a superior American. I am one by choice and she was born one. This woman has sent me a quotation from remarks of Queen Victoria, with different passages marked, so that I shall not lose the sense, in which Victoria, in tones which in a less exalted person would have been hysterical, calls upon the people to resist 'this terrible demand for woman's rights.' This from a woman!"

Then Dr. Aked reviewed at length the reign of the late Queen, who he said exerted the greatest political power that any woman ever did in all history.

Try One More Good Dinner

Notwithstanding Your Digestion May Seem Beyond Repair, try eating anything you like, rationally and in moderation, same as when well, and while taking food sip

MAN-A-CEA WATER

A Natural Mineral Spring Water.

It rarely fails to show immediate improvement in promoting good digestion.

For Sale by Send for Booklet.

Acker, Merrall & Condit Co.

and all First-Class Druggists and Grocers, or MANACEA WATER CO., 13 Stone St., N. Y.

ALL CARS TRANSFER TO Bloomingdales

Lexington to 3d Ave. 59th to 60th Street.

*No matter whether you travel via auto, carriage, surface car, elevated train or afoot, Bloomingdales'—"The Store of Certain Satisfaction"—is easily and quickly reached from anywhere, convenient now to everywhere.*

**Dainty Slippers for Evening Wear $2.45**

are here in a splendid array of styles, including steel beaded suede, jet beaded kid, gold kid, satin and velvet, in addition to white calf and black leather. They rightfully belong to the $3.98, $4.98, $5.98 and $6.98 class. To bring the advantages of our well-equipped shoe store most forcibly before you, we give you your choice of these slippers for........ **$2.45**

In the assortment are plenty of patent and suede pumps for street service.

*Our beautiful conservatories on the roof announce a 25% discount off the market price of every plant in the stock with the exception of Boxwood, which will be disposed of at 50% off marked prices. Most unusual.*

BLOOMINGDALES', Lex. to 3d Ave., 59th to 60th St.

R.H.Macy & Co.'s Attractions Are Their Low Prices.

Macy's

B'way at 6th Av. 34th to 35th St.

**MEN'S OVERCOATS $19.50** 5th Floor.

*Regular prices $24.75 to $32.50*

A Fortunate purchase, and fine Coats from our own stock reduced.

Single and double breasted full long Coats, with convertible collars, also double breated Ulsters with storm collars, and plain or belted backs, sizes from 34 to 44.

The materials are heavy and medium weight Tweeds, home spuns, velours and cheviots.

The patterns and colorings are exceptionally good. **Just what is wanted.**

The tailoring and entire make-up of these fine Coats is strictly first class.

*Black and Oxford Chesterfield Overcoats in stock from $22.50 to $58.00.*

**Men's Business Suits** in Gray or Brown mixed Worsteds. Tweeds and Cheviots, $14.75 to $27.50. **Dress and Tuxedo Suits** from $29.75 to $45.50.

**MEN'S $45.00 FUR COATS, $34.74**

4th Floor.

*Reduced from $39.74*

Dark Brown Russia Calf Skin, full loose model—Warm inter-lining—Splendid Motor Coats.

*A large assortment of Raccoon Fur Coats, selected, full furred skins, dark color, and nicely matched, prices were $54.75 to $134.00; now $39.74 to $98.75. Other Fur Coats, such as Squirrel, Marmot, Pony and Leopard, were $89.75 to $150.00; now $58.75 to $119.00.*

**In Progress**

Sales of Black Silks, Women's Furs, White Goods of all kinds, Wash Laces.

R.H.Macy & Co.'s Attractions Are Their Low Prices.

Macy's

B'way at 6th Av. 34th to 35th St.

**In Progress**

Sales of Oriental Rugs, Parlor Furniture and Dinner Ware.

**DRUGS, TOILET, BATH & MANICURE GOODS**

**Long before the Pure Food Law** was enacted we guaranteed all our own products to conform to the **present** requirements of that wise measure. We will guarantee our own products to be pure and fresh. We are not responsible for those that bear other labels than our own. This is not said to disparage them or cast suspicion on them, for we believe them, broadly speaking, to be all right.

This sale is planned on bigger lines this year than ever before. Many of the preparations involved in this sale are products of our own laboratory.

**SALE FOR TO-DAY, THURSDAY AND FRIDAY**

**TOILET PREPARATIONS**

**Almond Meal** (Macy), one-half pound jar, perfumed with violet, regularly 28c.; sale..........19c

**Bay Rum** (Macy), extra quality; dark green sprinkler-topped bottles, 16 oz., regularly 59c.; sale.49c

**Bender's Liquid Soap**, in 6-oz. bottle, with patent wire holder; 25c. size..........17c

**Borated Talcum Toilet Powder** (Macy), scientifically prepared, reg. 10c.; sale..........4c

**Bandoline** (Macy), rose perfumed; sale..........8c

**Cold Cream** (Macy), small jars, regularly 19c.; sale **15c.**; one-half pound tins, regularly 32c.; sale **29c.**; pound jars, regularly 59c.; sale price..........46c

**Cucumber Cold Cream** (Macy), small jars, regularly 16c.; sale.13c

**Camphor Ice Sticks** (Macy), regularly 8c.; sale..........5c

**Carbolated Talcum Powder** (Macy), regularly 7c.; sale......5c

**Cherie Toilet Water** (Macy), 6-oz. bottle, regularly 49c.; sale price..........41c

**Crani-Tonic Hair Food**, $1.00 size..........59c

**Cocoanut Oil** (Macy), 5-oz. jars, regularly 19c.; sale..........15c

**Cucumber Milk and Orris Lotion** (Macy), 4-oz. bottle, regularly 39c.; sale..........29c

**Cocoa Butter**, absolutely pure, ½-lb. cake, regularly 24c.; sale.19c

**Cherie Talcum Powder** (Macy), regularly 24c.; sale price......15c

**Crudol Hair Tonic**, in collapsible tubes; 25c. size, **15c.**; 50c. size.29c

**Calox Tooth Powder**, the original oxygen dental powder; 25c. size; sale..........11c

**Dental Preparations** (Macy) **Powder** in tins, regularly 10c.; sale..........6c **Powder** in glass, regularly 15c.; sale..........12c **Liquid** in bottle, regularly 15c.; sale..........11c **Paste** in tubes, regularly 12c.; sale..........9c

**Deodorizing Powder** (Macy), generous size bottle, regularly 19c.; sale..........13c

**Daggett & Ramsdell's Cold Creams**, sale tubes, **6c.**, **15c.**, **34c.**; sale jars, **21c.**, **33c.**, **58c.**, **$1.09.**

**Eau de Quinine Hair Tonic and Dandruff Remedy** (Macy), 8-oz. bottles, regularly 66c.; sale....49c

**Eau de Cologne** (Macy), 4-oz. round glass stoppered bottle, regularly 39c.; sale..........33c

**Fehr's Heliotrope Talcum Powder**..........10c

**Florida Water** (Macy), 8-oz. bottle, regularly 36c.; sale price, 29c

**Fuller's Earth** (Macy), wood box containing 4 oz., regularly 9c.; sale..........6c

**Farina Cologne** (Macy), 4-oz. bottle, regularly 36c.; sale.....24c

**Florentine Orris Sachet Powder** (Macy), 4-oz. bottles, regularly 29c.; sale..........23c

**Gossamer Face Powder**, 25c. size..........13c

**Gervaise Graham's Hair Restorer**, $1.00 size..........58c

**Glycerine and Rose Water Lotion** (Macy), 4-oz. bottles, regularly 19c.; sale..........15c

**Glycerine** (Macy), chemically pure, small size, regularly 10c.; sale **8c.**; large size, regularly 31c.; sale..........26c

**Glycerine Jelly** (Macy), in tubes, reg. 12c.; sale..........10c

**Honeybud Cream of Almonds** (Macy), 4-oz. bottle, regularly 29c.; sale..........23c

**Hay's Hair Health**, $1.00 size.59c

**Imported West India Bay Rum**, 2-oz. bottle, regular 54c.; sale..47c

JOYCE'S RUCASTIVE HAIR TONIC and Dandruff Eradicator; sprinkler-topped bottles; regularly 99c.; sale, 58c.

**Lavender Smelling Salts** (Macy); ground glass stopper; our regular price 18c.; sale..........14c

**Lavender Water** (Macy), 6-oz. sprinkler-topped bottles, regular 46c.; sale..........34c

**Liquid Green Soap Shampoo** (Macy), 6-oz. bottle, regularly 34c...........28c

**Mermaid Bath Powder** (Macy); 4-oz. glass jars; regularly 19c.; sale..........15c

**Milk of Magnesia Tooth Paste**, named "Boradent," in collapsible tubes, 25c. size; sale..........14c

**Milkweed Cream**, 50c. size, 28c.; $1.00 size..........54c

**No-Gray Hair Remedy**, $2.00 size..........$1.34

**New Popular Perfume** for handkerchiefs or toilet use (Macy); Wood Violet, Carnation, White Lilac, White Heliotrope, Jockey Club, Peau d'Espagne, Crab Apple and White Rose, sprinkler-topped 2-oz. bottles; sale **24c.**; 4-oz. bottles; sale..........44c

**Precipitated Chalk** (Macy), wood boxes, containing 4 oz.; regularly 5c.; sale..........4c

**Perfumed Face Powder** (Macy), odors, violet, cherie, trefle, peau d'Espagne; regularly 47c.; sale price..........34c

**Peroxide Cold Cream** (Macy), 2-oz. jars; regularly 19c.; sale.15c

**Powdered Orris Root**, 4-oz. box; reg. 13c.; sale..........10c

**Peroxide of Hydrogen** (Macy), 4-oz. bottle, regularly 12c.; sale **7c.**; 8-oz. bottle, regularly 18c., sale **13c.**; 16-oz. bottle, regularly 27c., sale..........18c

**Quinella** (Macy), for chapped hands, regularly 15c.; sale price, 12c

**Rose Water** (Macy), 12-oz. bottle, regularly 33c.; sale price..27c

**Superfine Face Powder** (Macy), white, pink, flesh, brunette; regularly 29c.; sale price..........24c

**Sachet Powder**, new and powerful, gilded metal cover; violet, cherie, trefle, peau d'Espagne, carnation, heliotrope, lavender, Jockey Club and white rose; 2-oz. bottles, regularly 39c.; sale......32c

**Sanitol Face Cream**, 25c. size.12c

**Swedish Dry Shampoo Powder**, 50c. size, 28c.; $1.00 size......54c

**Swansdown Toilet Powder**....9c

**Theatrical Cold Cream** (Macy), pound tins; regularly 39c.; sale, 32c

**Tincture Benzoin** (Macy), for whitening the skin; 6-oz. bottle; regularly 43c.; sale price......36c

**Tudor Hair and Scalp Tonic**; will not change the color of the hair; $1.00 size; sale price.....68c

**Vegetal** (Macy), violet or lilac; 6-oz. bottle; regularly 49c.; sale, 39c

**Violet Talcum Powder** (Macy); regularly 15c.; sale..........12c

**Violet Toilet Water** (Macy), 6-oz. sprinkler top bottle; regularly 49c.; sale..........39c

**Witch Hazel Cold Cream** (Macy), small jars; regularly 16c.; sale.11c

**White Rose Cologne** (Macy), 8-oz. ground glass stoppered bottle; regularly 84c.; sale........66c

**MEDICINAL PREPARATIONS**

**Hygiama**—from Germany—a nutritious, invigorating, easily digested liquid food, prepared by Doctor Theinhardt. For children over two years of age and for adults. Contains six times more digestible albuminoids (blood and muscle makers) than the best cocoa. A cup of Hygiama—prepared in a few minutes—costing 4c—contains 50 per cent. more nourishment, and four times as much heat-giving qualities as the same quantity of Beef Tea with two eggs, costing nearly three times as much. Ten ounce package, regularly 74c, sale.......... **59c**

18-oz. package, regularly $1.19, sale **99c.**

Tablet form, regularly 49c, sale **39c.**

Warmly indorsed by the medical profession of Europe.

**Alcohol, Grain** (Macy); 6-oz. bottle, 19c.; pint, 37c.; quart, 68c.; half-gallon, $1.43; gallon.....$2.87

**Alcohol, Denatured** (Macy); pint, **12c.**; quart, **19c.**; gallon..61c

**Brown Mixture Tablets** (Macy), plain or with Muriate of Ammonia, about 50 in bottle; sale..........5c

**Beef, Iron and Wine** (Macy); 16-oz. bottle, regularly 42c.; sale, 29c

**Blaud's Iron Pills** (Macy); 5-grain U. S. P., 100 in bottle, regularly 10c.; sale..........6c

**Castor Oil**, U. S. P. (Macy), 4-oz. bottle, regularly 12c.; sale price..........10c

**Cough Mixture** (Macy), Wild Cherry and Mint; 4-oz. bottle, regularly 24c.; sale..........19c

**Castor Oil Capsules**, Parke & Davis, 10-gram, 12 in box; sale.24c

**Ovoferrin**; sale..........69c

**Omega Oil**; 50c. size; sale price, 28c

**Orangeine Powders**; 50c. size, sale price **24c.**; 25c. size, sale price..........12c

**Powdered Alum**, U. S. P. (Macy); wood box, containing 2 oz.; sale.3c

**Petrolatum** (Macy); better than ordinary Petroleum Jelly; all with metal screw caps:

**Amber**, lb. jars; sale........10c

**White**, 5-oz. jars; sale........12c

**Carbolated**, 5-oz. jars; sale...7c

**Pomade**, 5-oz. jars; sale.....10c

**White**, perfumed, 5-oz. jars..15c

**Prophylactum** (Macy); regularly 39c.; sale..........29c

**Powdered Henna** (Macy); wood boxes, containing 4 oz.; regularly 18c.; sale..........14c

**Pure Powdered Borax**, U. S. P. (Macy); ½-lb. package; regularly 8c.; sale..........4c

**Peptonate of Iron and Manganese** (Macy); 16-oz. bottle; regularly **49c.**; sale..........39c

**Phenacetine Powders** (Macy); 5-grain; 12 in box; regularly 15c.; sale..........12c

**Phenacetine Tablets** (Macy); 5-grain; 25 in bottle; regularly 24c.; sale..........18c

**Phenol Sodique**; 10c. size; sale..........6c

**Quinine Pills**; 2-grain; 100 in bottle; our regular price, 18c.; sale..........13c

**Russell's Emulsion of Fats**; $1.00 size; sale..........68c

**Rhubarb and Soda Mixture** (Macy); 2-oz. bottle; regularly 15c.; sale..........12c

**Rhinitis Tablets** (Macy); about 100 in bottle; regularly 14c.; sale..........10c

**Rochelle Salts**, U. S. P. (Macy); wood boxes, containing 4 ounces; regularly 13c.; sale..........10c

**Spirits of Camphor**, U. S. P. (Macy); 6-oz. bottle; sale price, 23c

**Syrup of Ipecac**, U. S. P. (Macy); 2-oz. bottle; regularly 10c.; sale..........8c

**Sweet Spirits of Nitre**, U. S. P. (Macy); 2-oz. bottle; regularly 15c.; sale..........10c

**Sanitary Disinfecting Fluid** (Macy); will mix with water; directions on bottle..........19c

**Senna Leaves**, one-half pound in tin box..........18c

**Stuart's Charcoal Tablets**; sale price..........16c

**Sarsaparilla Extract** (Macy); 22-oz. bottles; regularly 59c.; sale.47c

**Syrup Hypophosphites Compound**, U. S. P. (Macy); formula and dose on label; 16-oz. bottle; regularly 59c.; sale..........46c

**Seidlitz Powders**, U. S. P. (Macy); 12 in tin box; regularly 18c.; sale..........10c

**Sodium Phosphate**, U. S. P.; pound packages; sale..........9c

**Sulphur and Cream of Tartar Tablets** (Macy); regularly 10c.; sale..........7c

**Sulphur Ointment** (Macy); regularly 10c.; sale..........7c

**Sulphur Candles**, with tin plates; regularly 5c.; sale..........3c

**Strengthening Porous Plasters** (Macy); full size; regularly 8c.; sale..........4c

**Soap Liniment** (Macy); 2-oz. bottle; regularly 18c.; sale price, 13c

**Sal-Eliminant Rheumatic Salts**; $1.00 size; sale..........64c

**Sirolin**, the Swiss remedy for coughs and colds; 75c. size, sale **44c.**; $1.00 size, sale..........59c

**Salol Tablets** (Macy); 5 grains, 25 in bottle; regularly 12c.; sale.9c

**Tyree's Antiseptic Powder**, $1.00 size; sale..........64c

**Tincture of Arnica**, U. S. P. (Macy); 4-oz. bottles; regularly 19c.; sale..........14c

**Tincture of Myrrh**, U. S. P. (Macy); 2-oz. bottles; sale price, 12c

**Tincture of Iron** (Macy); 2-oz. bottles; regularly 15c.; sale price..........12c

**Unexcelled Extract of Witch Hazel**, our own compounding and bottling, contains 15 per cent. of pure 95 per cent. grain alcohol; pints, **17c.**; quarts, **34c.**; one-half gallon, **64c.**; gallon..........99c

**Vest Pocket Tablets** (Macy) Chlorate Potash, Soda Mint, Bicarbonate Soda, Rhubarb and Soda, Rhubarb and Magnesia, Plain Pepsin Tablets, Pepsin, Bismuth and Charcoal, Pepsin and Charcoal, Pepsin and Bismuth; sale..........6c

**Violet Ammonia** (Macy); pint bottles; regularly 15c.; sale...12c

**Our Regular Prices Are Lower Than Those of Others, That Is Pretty Generally Known to the Public. However, Just for the TRANSIENT GLORY of Underselling Macy's, a Competitor Now and Again Reduces His Prices Below Ours. AS SOON AS WE FIND IT OUT, WE CUT STILL LOWER—Not for the Passing Victory of Beating an Isolated Competitor, but in Order to SUSTAIN OUR FIFTY-THREE-YEAR-OLD POLICY of Selling at the Lowest Prices. Our "Return" Cut Is Based on and Justified by an ANCIENT MACY PRINCIPLE, and Is Not the Result of a Sporadic Rivalry.**

**MEDICINAL SUNDRIES**

**Bronchitis, Croup or Throat Benzoin Inhalers** or Steamers; 50c. size..........24c

**Bon Ton Bulb Syringes**; two hard rubber pipes; regularly 39c.; sale..........29c

**Clinical or Fever Thermometers** (Macy); hard rubber cases, indestructible index, magnifying front, certificate of correction; 39c.; sale..........29c

**Chamois, Chest Protectors**, 59c., 84c

**Chamois Vests** for men or women; special..........$1.74

**Messaline Covered Chamois Auto Vests** for women......$4.19

**Defender Rubber Gloves** (Macy); sizes 7, 7½, 8, 8½, 9 and 10; regularly 34c.; sale, pair..........29c

**Ear and Nasal Syringes**, made of rubber; 25c. size; sale price, 14c

**Family Fountain Syringes** (Macy); size 2, in cardboard boxes; three hard rubber pipes; regularly 74c., sale **49c.**; size 4, regularly 79c., sale..........66c

**Glass "Little Duck" Nasal Douche**; regularly 8c.; sale price..........5c

**Household Rubber Nipples**; dozen..........24c

**EXTRA SPECIAL!**

**Hot Water Bottles**; pure red rubber; no-seam style; size 2; our regular price, 84c.; our special price, 69c.; for this sale..........49c

**Hot Water Bottles** (Macy); 2-quart size; regularly 86c.; sale..........69c

**"Marvel" Whirling Spray Syringes**; sale..........$2.29

**"Nurse's Reports"** (Macy), in pads of about fifty sheets; sale..........15c

**Nursery Bottles** (Macy); graduated, flat or round, for sterilizing; sale..........2c

**Sterilized Gauze** (Macy); five-yard lengths; yard wide; regularly 31c.; sale..........28c

**Schnupfenwatte**, for colds in the head; sale..........10c

**Throat and Nasal Atomizers** (Macy); regularly 59c.; sale price..........47c

**White Rubber Muslin Sheets**; size 36x60 inches, regularly $1.39, special at **$1.14**; size 18x27 inches, regularly 30c., special..........27c

**De Vilbiss Medicinal Atomizer**—No. 16, reg. price 99c., at **74c.**; No. 15, reg. price 74c., at **62c.**; No. 29, reg. price 49c., at **39c.**; No. 20, reg. price 49c., at....38c

**Nasal Atomizer or Nebulizer**, for using mentholated oil (Macy); reg. price 39c.; sale.29c

**Albolene Atomizers**—Reg. price 62c.; sale..........49c

**English Breast Pumps**—Best quality; sale..........17c

**Wire Holders**, for paper sputum cups; sale..........5c

**Paper Sputum Cups**; boxes containing ten cups and covers; sale..........15c

**Hygeia Nursing Bottles** with nipple; sale..........19c

**Household Rotary Spray Syringe**; sale..........69c

**Whirlpool Spray Syringe**; sale..........89c

**Wearever Rubber Fountain Syringe**; maroon color, seamless bag, rapid flow tubing; three pipes; size 2, sale **$1.49**; size 3, sale..........$1.68

**Herald Square Brand Hot Water Bottles**; white; size 2, sale, **99c.**; size 3, sale, **$1.09**; size 4, sale..........$1.19

**Paper Vests**, lined with muslin; sale..........29c

**French Attachments** for fountain syringes, to produce a continuous warm irrigation; sale, $1.49 and..........$1.98

**Sale of Soaps**

**Shaving Soap** (Macy), in jars; regularly 15c.; sale..........10c

**Shaving Sticks** (Macy); regularly 5c.; sale..........3c

**Medicinal Soaps** (Macy); Carbolic, Sulphur; regularly 10c. per cake; sale..........7c

**Glycerine Bar Soap** (Macy); one-half pound; sale..........7c

**Popular Every-Day Soaps** (Macy); Almond, Cold Cream and Honey, Elderflower, Glycerine, Oatmeal, Witch Hazel, Turtle Oil, Palm; regularly 10c. cake; sale.7c

**Peau d'Espagne Soap** (Macy); regularly 18c. cake; sale......14c

**Lettuce Soap** (Macy); regularly 15c.; sale..........12c

**Domestic Spanish Castile Soap** (Macy); La Isna Brand, in boxes containing about 4 pounds, cut up into 15 cakes; regularly 84c.; sale price..........59c

**Complexion Soap** (Macy); regularly 12c. a cake; sale..........7c

**Green Castile Soap**, bars weighing about 3¾ pounds; regularly 29c.; sale..........24c

**Superfine Perfumed Toilet Soap** (Macy); Violet, Helio, White Rose, White Lilac and Sandalwood; regularly 10c; cake; sale......7c

**Honey Clover Soap** (Macy); a pure white soap, 12 cakes in a box; regularly 36c.; sale......27c

**Buttermilk and Cucumber Juice Soap** (Macy); regularly 11c.; sale..........7c

**Green Soap** (Macy); Sapo Viridis, for skin and scalp diseases; regularly 24c. per jar; sale...19c

**Baby Soap** (Macy); round cakes; regularly 10c.; sale..........7c

**Imperial Bouquet Soap** (Macy)—Similar brands advertised by others to sell at 24c.; sale......9c

**Pine Tar Soap** (Macy)—Regularly 10c. cake; sale..........6c

**Bath Soap** (Macy)—Large cakes; regularly 6½c.; sale..........5c

**Hand Pumice Soap**—Regularly 5c. a cake; sale..........3½c

**Flash**—A paste soap for removing oil, &c.; recommended for automobilists; in cans; sale....7c

**Violette de Parma Toilet Soap**—Three cakes to box; sale, box.15c

**Procter & Gamble's Gold Soap**—100 cakes to box; sale, box..$3.48

**Medicura Soap**—25c. size; sale.5c

**Johnson's Foot Soap**—Sale, cake, 14c

**White Tar Foot Soap**—Sale, cake..........10c

**Swift's White Ribbon Bath and Toilet Soap**—Sale, cake..........3c

**For the Bath**

**Detachable Handle Bath Brushes** (Macy); regular price $1.24; sale..........99c

**Face Chamois Skins**, regularly 7c. and 10c.; sale..........4c

**Refined Sea Salt Crystals** (Macy); in bags; regularly 9c.; sale, **6c.**; in boxes, regularly 14c.; sale..........11c

**Rubber Bath Sprays**, 3 ft. large tubing, with 2-inch sprinkler; regularly 29c.; special........23c

**Waterproof Bath Brushes** (Macy); good, solid backs; regularly 59c.; sale..........46c

**Bath Mitts of Loofah and White Terry Cloth**; regularly 24c. pair; sale..........15c

**Bath Thermometers**; sale....15c

**Daggett & Ramsdell Shaving Stick**; sale..........12c

**Babeskin Soap**; box of 3 cakes; sale..........10c

**Procter & Gamble's Star Naphtha Powder**; sale, package......3c

**Turkish Bath Soap** (Macy); packed one dozen cakes in box; regularly 39c.; sale, box......15c

**Manicure Requisites**

**Allen's Foot Ease**; 25c. size; sale..........12c

**Dr. H. Howard Levy's Fine Polishing Powder**; 50c. size; sale price..........29c

**Dr. H. Howard Levy's Rose Cuticle Cream**; 50c. size; sale.....31c

**Dr. H. Howard Levy's new Twin Bar Polishing Set**; 75c. pkg.; special..........34c

**Dr. H. Howard Levy's Nail Bleach**; 50c. size; sale..........32c

**Emery Boards**; regulation size (Macy); sale, gross..........15c

**Emery Boards**; extra long file shape; regularly 5c. dozen; sale price..........3c

**Flexible Nail Files**; all shapes and sizes; sale..........5c

**Foot Powder** (Macy); for tired and aching feet; regularly 19c.; sale..........14c

**Ideal Cake Enamel** (Macy); regularly 10c.; sale..........7c

**Oriental Nail Enamel**; cake form; 25c. size; sale..........12c

**Manicure Sticks**; hoof shape; per dozen, sale..........8c

**New English Corn and Bunion Shields**; new plaster style; sale, box..........9c

**Collier's Bunion Plasters**; very effective; 25c. size; sale......10c

**Manicure Scissors**; all steel and all sizes; the points carefully ground; regularly 39c.; sale...28c

**Nail Enamel Cream** (Macy); in small jars; regularly 19c.; sale 14c

**Nail Powder** (Macy); pink color; regularly 19c.; sale..........14c

**Nail Bleach** (Macy); 2-oz. bottle; regularly 24c.; sale.......19c

**Nail Brushes**; open back, bone handle; sale..........23c

**Nail Buffers**; medium sizes; sale..........9c

**Nail Scissors**; all steel; curved shape; all sizes; regularly 39c.; sale..........29c

**Powdered Pumice** (Macy); wood boxes containing 2 oz.; regularly 6c.; sale..........4c

**Rose Cosmetic** (Macy); for tinting the nails; regularly 19c.; sale..........14c

**Rose Nail Cream** (Macy); for softening the skin; regularly 19c.; sale..........15c

**Orlwara Nail Scrubs from England**; new hexagon shape, made to comfortably fit the hand; 15c. size, sale 10c.; 19c. size, sale..14c

**Arco Nail File**; the new curved file, made to conform to the natural curve of the finger nail; sale..........19c

**White Cross Foot Powder**; 25c. size; sale..........13c

**Brillrose Nail Crayon** (from Paris), in polished wood case; 25c. size; sale..........14c

**Belle Hovey Nail Powder**; 25c. size; sale..........15c

**Belle Hovey Nail Paste**; 25c. size; sale..........16c

**Belle Hovey Nail Enamel**; in cakes; 25c. size; sale........17c

**Pate Sevine** (from Paris)); for polishing the nails; regularly 99c.; sale..........74c

**Finger Tip Shapers** (from Germany); sold abroad at 40c. each; sale..........16c

**Sale of Sponges**

**Silk Sponges** for infants......9c

**Grass Bath Sponges** for adults.8c

**Florida Yellow Bath Sponges** for adults..........21c

**Nassau Wool Bath Sponges**..34c

**Turkish Silk Bath Sponges**..39c

**Honeycomb Bath Sponges**—Special at..........48c

**Mandruka Bath Sponges**—Sale price..........$1.67

**"Kleanwell" Rubber Sponges**—No. 5; regularly 87c.; sale....64c

**TOILET ARTICLES**

**MACY BRAND TOOTH BRUSHES**—Made specially for us according to our designs and first quality in every particular. All guaranteed perfect; exchangeable if not.

**"Number One,"** reg. price 29c., sale..........23c

**"Number Two,"** reg. price 24c., sale..........19c

**"Number Three,"** reg. price 19c., sale..........15c

**"Number Four,"** reg. price 15c., sale..........12c

**"Number Five,"** reg. price 24c., sale..........18c

**"First Preferred,"** reg. price 29c., sale..........22c

**"Serrated A,"** reg. price 26c., sale..........21c

**"Sterilized,"** each in glass tube, reg. price 39c., sale....29c

**First Preferred Hair Brushes** (Macy); solid satin or fox-wood backs; 12 rows stiff white bristles securely anchored; reg. price $1.19; sale..........99c

**Hair Brushes**, narrow style, for brushing out tangles after shampooing; sale..........43c

**"Regimental" Military Hair Brushes** (Macy); satin or foxwood solid back; 12 rows stiff white bristles, securely anchored; reg. price $2.38 pair; sale.......$1.69

**Domestic Hair Brushes**, filled with pure bristle; reg. price, 49c.; sale..........34c

**First Preferred Hard Rubber Combs** (Macy):

Dressing, reg. price 29c.; sale.24c

Barber, reg. price 24c.; sale..19c

Fine, reg. price 15c.; sale.....12c

The Dressing and Barber styles can be had with coarse and fine or all coarse teeth. Each comb is guaranteed first quality.

**Imported Horn Pocket Combs**, each in leatherette case; regular price 10c.; sale..........7c

**"Kent Make" English Clothes Brushes**, with handle and extra mud brush; made to sell for $3.25; sale..........$1.24

**New Shape Hat Brush**, designed to reach under the brim edge; sale..........24c

**Swansdown Powder Puffs**; reg. 12c.; sale..........5c

**Vita Rubber Brushes**

**Tooth Brushes**; regularly 10c.; sale..........7c

**Small Massage Mitt**; regularly 10c.; sale..........6c

**Medium Massage Mitt**; regularly 24c.; sale..........19c

**Small Complexion Rollers**; regularly 24c.; sale..........19c

**Large Complexion Rollers**, regularly 49c.; sale..........38c

**Double Sponge Brush**; regularly 74c.; sale..........49c

**Bath Brush**, with strap; regularly 98c.; sale..........82c

**IMPORTED PERFUMES, ETC.**

Ours is the only department store that maintains a separate department for imported perfumeries. Our assortment is so comprehensive that it requires over fifty feet of glass show cases.

**It is a matter of daily occurrence for European travellers to find in our department a perfume or toilet accessory that they had not thought it possible to obtain in this country. The most exclusive perfumes can be purchased here at very moderate prices.**

**From Paris**

**Dorin's Baby Powder**, 13c., 21c., 42c

**Dorin's Poudre de Riz** (Delaunay), tints white, Rachel, naturelle, rose..........59c

**Dorin's Violette des Bois Powder**, tints white, rose, Rachel, naturelle..........46c

**Dorin's Rouge de Paris**, in paste form..........49c

**Dorin's Nadine Rouge**, shades 18—24..........74c

**Dorin's Liquid Rouge for the Lips** (Rosee des Levres).......89c

**Dorin's Nouvelle Teinture**, a cosmetic for the hair, eyebrows and eyelashes; colors black, brun, chatain, blonde..........29c

**Dorin's Veloutee Powder**, tints white, rose, Rachel; sale......64c

**Dorin's Ziska Cream**, Rose, naturelle, Rachel, white; sale....44c

**Dorin's Vinagre Rouge**, large size; sale..........26c

**Dorin's Blanc de Perle Liquid Powder**, tints white, rose, Rachel, sale..........68c

**Guerlain's Jicky Perfume**; sale, $1.48

**Petrole Hahn** for the hair; sale..........99c

**From Cologne**

**Johann Maria Farina Cologne**, from gegen uber dem Julichs-Platz; 2-ounce bottle, **29c.**; 4-ounce, **57c.**; 8-ounce, **$1.12.**

**From London**

**Atkinson's Sachets** (envelopes)—Odors: Wild violet, wild rose, wild honeysuckle, wild hyacinth, Californian poppy and Phlox Eonia; sale..........19c

**Linsasha**—A new lavender sachet for the linen closet; small, **15c.**; large..........49c

**Patey's** Cold Cream from England; fresh shipment just received; sale..........11c

**From Moscow**

Complete assortment of dainty Toilet Appointments from Brocard, the famous perfumer; included are perfumes, face and sachet powders, soaps, eau de colognes and creams at prices remarkably reasonable.

**Odol Mouth Wash** from Germany; sale..........39c

**FROM HAMBURG, Germany.** **Dralle's Illusion**, Concentrated Essence, Lily of the Valley; sale, 97c. Violet, sale..........$1.14

# SEE CASSIDY'S HAND IN TRAIN'S REMOVAL

### Many in Queens Now Expect to Have Graft Inquiry Conducted from His Political Clubhouse.

### TRAIN ANSWERS CARMODY

### Former Special Deputy Attorney General Says He Left the Question of His Pay to the State Officials.

Justice Garretson, in Long Island City, revoked yesterday the criminal calendar for the trial of the Queens graft cases beginning next Monday, because of the order issued by Attorney General Carmody, on Monday, removing Arthur C. Train as Deputy Attorney General in charge of the prosecution.

Througohut official circles it seemed to be taken for granted yesterday that the long and costly Grand Jury investigation of graft in the borough had at last received the check long expected by politicians. It was declared that Joseph Cassidy, who it is said has much influence in Albany, had something to do with the ousting of Mr. Train. Many expect from now on to see the graft inquiry run from Cassidy's Democratic clubhouse, which faces the new Queens County Court House, in Court Square, Long Island City.

Mr. Train, from his headquarters in the Queens County Courthouse, issued this statement yesterday:

"The new Attorney General refers to my having submitted a bill for services amounting to $9,000, and a fair reading of his statement would, apparently, give the impression that I had been paid that amount. Mr. Carmody omits to state that, in point of fact, he himself, as Mr. O'Malley's successor, forwarded to me a check for $7,000 on Jan. 6 last, the same being the value of my services as certified by Mr. O'Malley and the financial advisor of the Governor.

"When I was designated as Special Deputy Attorney General to investigate the corrupt conditions existing in the government of the Borough of Queens I was compelled to turn over my entire practice to my partner in New York, establish my headquarters in the Court House at Long Island City, and thereafter devote myself exclusively to this work in Queens. I labored for three months at high pressure, examined about 600 witnesses, and assisted the Grand Jury in procuring ninety-five indictments against borough officials and others. These ninety-five indictments probably are the "several indictments" with which Mr. Carmody sees fit to credit me in his statement.

"I had no arrangements whatever with the Attorney General as to how I should be paid, and desired none as I was glad of the opportunity to serve the State in so important a matter. I had no fixed idea as to the value of my services and the personal satisfaction of having rendered a lasting service to the Borough of Queens and the people of the City of New York in general in exposing the corrupt methods by which the borough had been administered for years, made me willing to rely entirely on the judgment of the officials employing me as to what I should receive in remuneration.

"I observe that Mr. Carmody states that no reason has been advanced to him for displacing the District Attorney of Queens County, whom he finds ready and willing to take up the prosecution of these cases, that the matters under investigation are entirely local and that for the State to intervene without some special reason is a trangression of the principle of 'home rule.' Under these circumstances I am surprised to read at the conclusion of his statement that he as Attorney General has nevertheless decided to take charge of these cases personally or through one of his Deputies. This would seem to violate the principle in question quite as such as my own continuance would do.

"Without questioning in the slightest degree the motives influencing the Attorney General's conduct in this matter, it seems to me that he has acted under a misconception of the importance of this work to the Borough of Queens and the vital necessity of pressing these defendants to trial and conviction, while the iron is hot, and the vision of one of their associates already behind the bars is fresh before their eyes."

With more than one hundred criminal cases on his calendar if District Attorney Frederick G. De Witt of Queens is to be asked again to assume the conduct of the graft investigation and the prosecution of the indictments already found, it is the general opinion that it will be necessary to give him additional assistants. Mr. De Witt declined to discuss the situation yesterday beyond stating that if again called upon to take charge of the graft inquiry he would do his utmost with his limited staff.

## JERSEY LEGISLATURE MEETS.

### Republicans File Many Reform Bills to Get Ahead of Gov.-Elect Wilson.

*Special to The New York Times.*

TRENTON, N. J., Jan. 10.—With the introduction in the Republican Senate of a score of drastic reform bills apparently intended to take the wind out of the sails of the inaugural address of Dr. Woodrow Wilson, who will on next Tuesday become the Democratic Governor of the State, the 135th New Jersey Legislature convened to-day. There was no such unseemly haste in the House of Assembly, the Democratic majority there being satisfied to wait until the opening of the second week of the term according to the custom that has prevailed for years before introducing new measures.

Following the reorganization ceremonies, the reading of the last message of John Franklin Fort, the retiring Republican Governor, and the reference of the Senate bills to various committees, both branches adjourned until next Monday evening. Then the real flood of bills will come in and the work of the Legislature will be on in real earnest to be interrupted only by the inauguration of the Governor the day following and the beginning of the joint session voting for United States Senator exactly one week later.

## EVIDENCE AGAINST GOODWIN.

### His Fourth Wife Names a St. Louis Actress in Divorce Proceeding.

*Special to The New York Times.*

ST. LOUIS, Jan. 10.—After-theatre diversions of "joy rides" with chorus girls and thatrical stars and a succession of ultra-bohemian escapades are the chief charges made by Edna Goodrich Goodwin in her divorce suit to be filed against Nat C. Goodwin, the comedian.

Depositions were taken this afternoon behind closed doors before Charles E. Weller of St. Louis, a special Commissioner appointed by the Supreme Court of New York. Miss Goodrich is represented by Herman Roth, an attorney of New York. The cross-examination of witnesses will be made by John E. Edwards, representing Goodwin.

Goodwin was playing at Delmar Garden during July, 1909, and is said to have been especially attentive to a St. Louis chorus girl. Goodwin during his engagement lived in a tent, close to the theatre.

The case will be tried next Monday in the Supreme Court of New York before a referee, appointed by the Supreme Court.

## SUES PATTEN FOR $6,000,000.

### Mystery Attends Dr. Burmaster's Proceeding Against Speculator.

*Special to The New York Times.*

CHICAGO, Jan. 10.—Mystery surrounds the filing of a notice in a suit for $6,000,000 against James A. Patten, the former "Wheat King," in the Superior Court today. Dr. Paul Burmaster is the plaintiff, and is represented by Attorney Robert R. Mix. The utmost secrecy is being maintained.

Shortly after filing the notice Attorney Mix telephoned his home at 3,210 Vernon Avenue that he would not be in until late. He then disappeared, and up to a late hour had not been seen by his family. Patten is out of the city.

Dr. Paul Burmaster, the plaintiff, was found at the home of Dr. L. D. Rogers, 546 Surf Street. He admitted he was the man who had brought suit against the "Wheat King," but refused to make any statement. He only said: "The suit is not over any stock deal. I can not tell you anything about it, because I have turned the whole matter over to my attorney."

## MAY HAVE HATPIN LAW HERE.

### Resolution Before the Aldermen to Keep Protruding Points Short.

The aldermen followed the example of the Chicago City Council yesterday and took up the question of legislating against protruding hatpins from women's hats.

Alderman Drescher of Brownsville introduced a resolution to impose a penalty of $50 for the wearing of a hatpin extending more than half an inch from any part of a hat. Most of the members of the board took the ordinance as a joke, but it was referred to the Law Committee.

A measure of this kind was passed by the Chicago Common Council a few months ago.

## CHILDREN LUNCH FOR PENNY.

### Jewish Women Launch Relief Plan for Pittsburg's Needy Youngsters.

*Special to The New York Times.*

PITTSBURG, Jan. 10.—The penny lunch for poor children at the noon hour was inaugurated in Pittsburg to-day under the auspices of the Columbian Council of Jewish Women, who chose the Springfield School in the poorest part of Pittsburg for their experiment. About ten women, headed by Mrs. Enoch Rauh, President, cooked the meal, which consisted of a cup of hot cocoa, a large hot meat sandwich, and one banana and some ginger snaps, each a penny. Exactly 153 children invested. There was a leaning toward the ginger snap-banana combination, but the women discouraged this in favor of the warmer food. There was a small number financially able to take two of the items, while there were several plutocrats who took the whole bill of fare.

# SENATOR BULKELEY BEATEN BY M'LEAN

### Connecticut Republican Caucus Names Former Governor for Senate, 113 to 64.

### REPUBLICANS WILL NOT BOLT

### McLean Broke Down in Health When Governor and Has Been in Retirement for Ten Years.

*Special to The New York Times.*

HARTFORD, Conn., Jan. 10.—By a vote of 113 to 64, George Phelps McLean this afternoon was nominated for United States Senator to succeed Senator Morgan G. Bulkeley at the Republican caucus of the State Legislature which secretly met in joint session. McLean carried the Senate by 12 votes to 9 and the House of Representatives by 101 to 55.

There were no nominating speeches. One vote was cast for State Senator Stiles Judson. McLean's majority of 49 was one less than that forecast in THE TIMES this morning. The nomination assures McLean's election in two weeks. Bulkeley's leaders said after the caucus that they would support McLean and not bolt.

Mr. McLean, who is a lawyer, 54 years of age, was Governor of the State for a single term ten years ago, but his health broke down while he was Chief Executive, and he has since been in retirement. He was supported by the progressive wing of his party, while the Old Guard tried to rally around Bulkeley, but split in the attempt.

## THAYER WOULD FIGHT LODGE.

### Democratic ex-Congressman Ready to Stand if Whole Party Support Him.

WORCESTER, Mass., Jan. 10.—Former Congressman John R. Thayer to-night definitely announced his willingness to be the Democratic candidate for United States Senator to oppose Senator Henry Cabot Lodge, provided he be the unanimous choice of the Democratic members of the Legislature, and receive their undivided support throughout.

In his statement Mr. Thayer said that if the Democrats did not unite upon some representative of the party who stood squarely upon its platform, they would do more to injure the party's future than the recent victories in this State have done to advance its prestige and influence.

"Our representatives," he said, "may not be able to find as learned and efficient a representative as Senator Lodge is to-day—no one doubts his ability—but they can find a candidate as well fitted for the office as Mr. Lodge was eighteen years ago, and unless Senator Lodge is to have a life tenure of the office, it would seem that the present is a fitting time to make a change."

## POMERENE IS ELECTED.

### Gets Every Democratic Vote in Ohio Legislature for Senator.

COLUMBUS, Ohio, Jan. 10.—In spite of the bitterness of the late Democratic senatorial campaign, the victor, Lieut. Gov. Atlee Pomerene, was elected to the United States Senate by the Legislature to-day by the vote of every Democratic member of that body. In the Senate Lieut. Gov. Pomerene received nineteen votes and in the House seventy votes. The two houses meet at 11 o'clock to-morrow morning to complete the election.

The Republican vote in the Senate was: For Senator Dick, 3; Harry M. Daugherty of Columbus, 7; Charles P. Taft, brother of the President, 2; Warren G. Harding, 1; James R. Garfield, 1, and K. C. Butler, an iron manufacturer of Youngstown, 1.

In the House the Republicans voted thus: For former Speaker Mooney, 13; Daughterty, 10; Dick, 6; Taft, 5; Foraker, 2; Grosvenor, 1, and the rest scattering.

## TENNESSEE HOUSE VOTES.

### Begins Senate Fight and Upper House Won't Act Until Next Week.

*Special to The New York Times.*

NASHVILLE, Tenn., Jan. 10.—The Lower House of the Tennessee Legislature overrode objections of Democratic members to-day and began voting for United States Senator. The Senate did nothing about the Senatorship, and is not expected to until next Tuesday, as the Democrats do not recognize that the House organized until yesterday. A complication of this kind never was known before in the State. The House may try to hold a joint convention to-morrow.

In the ballot in the House to-day the Democratic members took no serious part except as to points of order and motions to adjourn. The names presented were ex-Senator James B. Frazier of Chattanooga, G. T. Fitzhugh of Memphis, both fusionists, and Newell Sanders of Chattanooga, Chairman of the Republican State Committee.

On the only ballot taken Sanders led with 21 votes, Fitzhugh got 17, and Frazier 15. The Democrats voted for anybody except the men nominated. The thing of especial interest was the fact that Frazier got four Democratic votes, three from his home county. Sixty-seven votes is necessary to elect.

Democrats are wondering to-night whether the Republican votes were purely out of compliment for the veteran Chairman or given with a hope of electing a Republican Senator. If the Republicans stand out for a Republican and the fusion lines hold fast, many think Gov.-elect Hooper has a better chance of going to the Senate from Tennessee than any of his party since reconstruction days.

There is more of this sort of talk since the ballot to-day than there has been since the election. Hooper has said he is not a candidate, and his friends say he would not accept.

## CARTER AHEAD IN MONTANA.

### Vote Gives Him Short Lead of Two in Senate and One in House.

HELENA, Mon., Jan. 10.—To-day's balloting for United States Senator resulted as follows:

In the Senate—T. H. Carter, (Rep.,) 9; T. J. Walsh, (Dem.,) 7; W. G. Conrad, (Dem.,) 4; scattering 9.

In the House—Carter 22; Walsh, 21; Conrad, 14; scattering, 14. No election.

### Bishop Paret Better; His Wife Worse.

BALTIMORE, Jan. 10.—Late to-night reports from their bedsides indicate an improvement in the condition of the Right Rev. William Paret, Protestant Episcopal Bishop of Maryland, who is ill with pneumonia, and that Mrs. Paret, who is at the Johns Hopkins Hospital under treatment for cancer of the stomach, is worse.

# PAY BACK $1,500,000 OF GRAFT ON CAPITOL

### Contractors and Others Concerned in Pennsylvania Scandal Make Restitution.

### CRIMINAL ACTION DROPPED

### State Declares Satisfaction Except in Huston Proceeding, in Which Architect Got a Jail Sentence.

HARRISBURG, Penn., Jan. 10.—Restitution to the amount of $1,300,000 and the surrender of warrants aggregating $200,000, upon which payment had been stopped, were made in the Dauphin County Court to-day by the men convicted or otherwise implicated by the State of Pennsylvania in the Capitol frauds.

The Commonwealth now agrees to drop all further criminal action against the defendants indicted, with the exception of the case of Joseph M. Huston of Philadelphia—under an indeterminate sentence of from six months to two years.

The new State Capitol with its rich furnishings cost approximately $13,000,000. Of this sum the State alleged it had been defrauded out of about $5,000,000. Attorney General M. Hampton Todd, who conducted the prosecutions, said that the total amount received to-day and through restitutions heretofore made by certain defendants was $1,595,740. To date the State has spent $107,961 in prosecuting the cases.

Among the defendants who participated in the settlement to-day were the following:

Estate of John H. Sanderson of Philadelphia, contractor for the wooden furnishings, &c., who died in New York after he had been convicted and sentenced and was out on bail pending appeal.

Estate of W. L. Mathues of Media, a former State Treasurer, who died after sentence.

William P. Snyder of Spring City, a former Auditor General, now serving two years in the penitentiary.

John M. Shumaker of Johnstown, a former Superintendent of Grounds and Buildings, now serving a two years' sentence.

Joseph M. Huston, architect of the Capitol and designer of its furniture, under sentence and awaiting disposition of appeal.

Frank G. Harris of Clearfield, a former State Treasurer, and E. B. Hardenburgh of Honesdale, a former Auditor General, predecessors of Mathues and Snyder, who were sued civilly to recover money.

Former Congressman H. Burd Cassel of Marietta, Penn., acquitted of a charge of fraud in connection with a metal furniture contract.

The Sanderson estate surrendered warrants amounting to $108,879, and Huston's representatives handed over warrants amounting to $50,000. There were two civil actions brought by the State. One was against the contractor for wooden furniture, Sanderson. On this the sum collected was $1,100,000. The other was against the contractors for metal furniture, in which Cassel was involved. On this contract $200,000 was turned back.

The Capitol fraud exposure was one of the indirect results of the political upheaval in Pennsylvania in 1905, after William H. Berry, a Democrat, was elected State Treasurer.

*Dean's*

Catering Department

*Possesses every facility for taking entire charge of*

Weddings, Teas, Receptions,

*Dance and Theatre Party Suppers, also Card Parties and other functions—either in town or out of town. Refreshments furnished, complete, with the necessary service, thoroughly trained waiters, doormen, coatmen, ladies' maids, carriage men and musicians; also canopy, floral decorations, card tables, chairs, etc.*

Established Seventy-two Years.

628 Fifth Avenue New York

**B. Altman & Co.**

IN THE MEN'S FURNISHING DEPARTMENT GREAT REDUCTIONS HAVE BEEN MADE IN THE PRICES OF MEN'S FUR, FUR-LINED AND HEAVY WOOLEN MOTOR COATS.

BOYS' FUR COATS ARE ALSO OFFERED AT REDUCED PRICES.

THIS DAY (WEDNESDAY), MEN'S FOLDED FOUR-IN-HAND SCARFS OF IMPORTED SILKS, USUALLY $1.30 TO $1.75 WILL BE REDUCED TO 65c. EACH

**B. Altman & Co.**

ORIENTAL RUGS, CARPETS AND HALL RUNNERS ARE BEING OFFERED THIS WEEK AT THE UNUSUALLY LOW PRICES OF

$18.00 TO $375.00

USUAL PRICES $35.00 TO $750.00

**Fifth Avenue, 34th and 35th Streets, New York.**

*Revillon Frères*

FOUNDED 1723

*Furs*

**Special Sale**

**Men's Fur-lined Overcoats**

Broadcloth coats, good quality, lined with sable muskrat, Persian collar.

**$75**

Imported broadcloth coat, lined with finest quality natural black muskrat, Persian collar.

**$150**

**Men's Fur Coats**

Raccoon Auto coats substantially made of strong skins, made to stand the hard wear of motoring and other outdoor sports.

**$50** Up

**We are offering at greatly reduced prices to insure immediate clearance all our remaining stock of fur garments, including Fur Coats and Sets, Russian and Hudson Bay Sables, Evening Furs, Automobile Furs and Men's Furs and Fur-lined Coats.**

*Nineteen W. 34th Street*
*New York*
*Paris* *London*

**The Feeders of New England**

The men who supply New England with food are the Wholesale Grocers.

Last Autumn 76 of them went on an excursion, and after returning home sent us a testimonial that is very highly esteemed. Many of these famous firms have been selling our products for 12 to 15 years, but have not heretofore inspected the pure food works.

To The Postum Cereal Co., Ltd.,
Battle Creek, Michigan,

Greeting:

We, the undersigned Wholesale Grocers of New England, desire to express our thanks and appreciation for the courtesy, hospitalities and entertainment offered to us during our recent brief visit to Battle Creek.

We were more than pleased and gratified at the methods, cleanliness and extent of your works, in the production of the food products—Postum Cereal, Post Toasties and Grape-Nuts. We need not speak of their world-wide reputation and health-giving qualities, for that is already established by their popularity.

"There's a Reason"

We assure you of our hearty co-operation in your behalf and our best wishes for your continued success.

| | | | |
|---|---|---|---|
| Webster Thomas Co. | Boston, Mass. | M. I. Kimball & Co. | Lawrence, Mass. |
| Rockwood McIntyre & Co. | " " | John Cassidy Co. | Bangor, Maine |
| Martin R. Hall Co. | " " | Thurston & Kingsbury | " " |
| Standard Grocery Company | " " | Murray Bros. Co. | Haverhill, Mass. |
| Delano Potter & Co. | " " | B. F. Leighton & Co. | " " |
| Eldridge Baker Co. | " " | Blake-Curtis Co. | " " |
| Silas Peirce & Co., Ltd. | " " | Stoneman & Grossman | Providence, R. I. |
| Chas. E. Moody & Co. | " " | Alexander Bros. | " " |
| William Stearns & Co. | " " | Manhattan Whol. Groc. Co. | " " |
| Boyd Dalton & Co. | " " | B. Flink & Son | " " |
| J. W. Roberts & Co. | " " | Aldrich Eldredge Co. | " " |
| Bain Brothers Co. | " " | Brownell & Field Co. | " " |
| Empire Grocery Co. | " " | H. Midwoods Sons Co. | " " |
| Saville, Somes & Co. | " " | Robert F. Owens | Brockton, Mass. |
| F. M. Bill Co. | " " | E. C. Hall Co. | " " |
| The Twitchell-Champlin Co. | " " | Fuller Holway Co. | Augusta, Maine |
| C. B. Smith & Bro. | " " | Allen Slade Co. | Fall River, Mass. |
| Haskell, Adams & Co. | " " | National Whol. Groc. Co. | " " " |
| Springfield Whol. Groc. Co. | Springfield, Mass. | C. A. King & Co. | Worcester, " |
| Sturtevant Merrick Co. | " " | The Daniels-Cornell Co. | " " |
| Chas. E. Brown & Co. | " " | Johnson & Kettell Co. | " " |
| H. S. Melcher Co. | Portland, Maine | S. Aisenberg & Son | " " |
| Conant Patrick & Co. | " " | Berry Dodge Co. | Newburyport, " |
| Chas. McLaughlin Co. | " " | Dewitt Grocery Co. | Brattleboro, Vt. |
| C. A. Weston Co. | " " | Silas Peirce & Co., Ltd. | Portmouth, N. H. |
| The Twitchell-Champlin Co. | " " | Williard H. Face | Lynn, Mass. |
| The Thompson-Hall Co. | " " | T. M. Bill & Co. | Lowell, " |
| Steadman, Hawkes Co. | " " | E. V. Pits & Co. | Quincy, " |
| Shaw, Hammond & Carney | " " | James P. Galligan Co. | Taunton, " |
| J. B. Donnell Co. | " " | Henry W. Parker | Manchester, N. H. |
| John Bird Co. | Rockland, " | Lot B. Bates | New Bedford, Mass. |
| Woonsocket Whol. Groc. Co. | Woonsocket, R. I. | Wm. F. Potter & Co. | " " " |
| Wales & Smith Bakery Co. | " " | Silas, Peirce & Co., Ltd. | Fitchburg " |
| The Holbrook Grocery Co. | Keene, N. H. | The Holbrook Marshall Co. | Nashua, N. H. |
| Kimball Bros. | Lawrence, Mass. | Caleb B. Marshall Co. | " " |
| Murray Bros. Co. | " " | Cressey, Dockham & Co., Inc. | Salem, Mass. |
| Geo. H. Hadley & Co. | " " | Newport Paper & Groc. Co. | Newport, R. I. |
| Currier Todd Co. | " " | Montpelier Grocery Co. | Montpelier, Vt. |

A few score of Wholesale Grocers from other sections have honored us with a visit and have written kind words which we treasure.

This space would not contain them all, so we thought best to speak only of New England in this announcement.

Generally we follow a testimonial with "Name sent by Postum Co."

In this case it is not necessary.

"There's a Reason"

Postum Cereal Company, Limited, Battle Creek, Mich.

**SOROSIS SHOES**

ANNUAL SALE

**Women's Sorosis Boots, Oxford Ties and Slippers, including many standard styles and the latest fashionable models.**

**Made of Glazed Kid, Tan and Black Calfskin, Suede, Satin, Patent Leather, etc.**

**3.25 per pair**
**former prices 4.00 and 5.00**

**4.25 per pair**
**former prices 6.00, 7.00 and 8.00**

**An assortment of small sizes and narrow widths at greatly reduced prices.**

**James McCreery & Co.**

*23rd Street* *34th Street*

**ELECTRIC COSTS**

Realty Owners abandon outside electric service and install private power plants with resulting economy and satisfaction. For accounts of 50 modern buildings that have done this, see

**The Isolated Plant Magazine,**

on sale at Subway and Elevated Newsstands, or write us for the January Number, illustrated and containing data as to savings made and letters from owners.

**The Isolated Plant Pub. Co.,**
45 West 34th Street,
'Phone Murray Hill, 4400

# MILLER SUPERB IN REMARKABLE PLAY

### L. S. Sheldon's "The Havoc" Provides Useful Antidote to Dangerous Theory of Life.

### GRIPPING AND POWERFUL

### An Unconventional Story Beautifully Staged and Acted at the Bijou Theatre.

THE HAVOC, a play in three acts. By H. S. Sheldon. Bijou.

| | |
|---|---|
| Richard Craig | Henry Miller |
| Paul Hessert | Francis Byrne |
| Denton | Daniel Pennell |
| Kate | Laura Hope Crews |

The public which patronizes the theatres in this city is once again debtor to Mr. Henry Miller. For in offering Mr. H. S. Sheldon's play "The Havoc" at the Bijou, Mr. Miller has introduced an author who combines a very fresh and timely inspiration with exceptional power of dramatic expression.

If there is one fault in the work it is to be found in a certain inability to give complete utterance to its deeper cynicism. And this results, occasionally, in language which brings the kind of laughter not most responsive to the theme. But the fault is not sufficiently in evidence to detract from the general intensity of the situation.

That, indeed, is quite remarkable. A man presumably well satisfied with his married condition, discovering his wife's unfaithfulness with a boarder in his home, instead of being "conventional," as the scoundrel puts it, and shooting the betrayer down, agrees to make an attempt to accept the other's alleged philosophy, insisting on the one condition only—that he and the boarder shall change places. There shall be divorce, a remarriage of the guilty persons, and a continuance of the assumed friendship, with the ex-husband living in the house as occupant of the former boarder's room.

It is to be sure an extreme, if not to say impossible case. But it is so powerfully developed, with such apparent sincerity of motive and clean-cut skill in handling, that for the time being it takes on the appearance of an actual, though, of course, wholly amazing chapter. And though it is special pleading, with the one man wholly despicable from start to finish, it is pleading which might apply in many other individual cases.

In a general way it is understood, of course, that the wife must be eventually disillusioned with her newer master, who, for the purposes of the moral lesson, must prove the poorer man of the two. But save for those who make the absurd mistake of reading detailed plots of plays before they see them, the successive steps of the story are never apparent prior to their actual happening. As a result the play grips from first to last. And it may be doubted whether a more beneficial exposition of the fallacious doctrines of a so-called individualism, which really spells monumental selfishness, could be revealed.

All of which indicates that Mr. Sheldon, besides being a playwright, knows how to think healthily for himself and to give his thought sincere expression. It is the author's sincerity, which no doubt accounts for the grim humor of the situation and many of the lines which serve to illuminate it. And this sincerity certainly seems apparent again in an impressive climacteric speech in which the outraged husband finally leaves his wife and the man to work out their "own damnation," as he expresses it.

It would be difficult to convey an impression of the bitterness of the final situation, with the one-time boarder, now a self-confessed embezzler, about to depart, leaving his wife to work out his debt in the office of the man she has wronged—an opportunity provided not for her sake or the man's, but for the child which was the fruit of their sin. Elsewhere there is the suggestion of the husband's deeper feeling for his wife in the momentary exposition of a residing tenderness as he picks up the bit of sewing which presages a little newcomer in the household.

It is in short an exceptionally fine play, and one which if it bore the name of a Continental dramatist of known distinction would be at once and unhesitatingly accepted as a real work of art. And such as it is it could not have fallen into better hands, for Mr. Miller has the mental grasp and the technical efficiency to present all of its values in performance. He himself has done nothing more powerful or artistic in his whole career than the portrait of this intense, almost saturnine husband, who from a condition of general, easy contentment is plunged into the depths, but has the intelligence to maintain an apparent equanimity and the strength to await the time for a vengeance more powerful than one of his own immediate execution.

The bitterness of soul, the complete mental superiority, and ultimately the weight of great executive capacity, are represented most completely in his portrait. There are met also the grim, penetrating cynicism and the suggested deeper tenderness and affection which serve to add sympathetic touches to the figure.

As the other man Francis Byrne provides another splendid performance, playing with breadth, humor, and understanding. As the wife, the only other character of importance, Miss Laura Hope Crewes also succeeds admirably, though it may be imagined that for a personality so exceptionally adapted to comedy the rôle is not one to her greatest liking. However, in such successes over personality rather than by means of it genuine artistry is disclosed.

The brief rôle of the Secretary is neatly done by Daniel Pennell. And the play throughout is presented and staged with a definite and understanding mastery of the essentials of illusion.

## MASCAGNI SEES LAWYERS.

### Composer of Abandoned "Ysobel" Then Sends Ultimatum to Tyler.

ROME, Jan. 10.—Pietro Mascagni, the composer, has determined to take decisive action against Liebler & Co. of New York, who recently announced the abandonment of their plan to produce Mascagni's new opera "Ysobel." After consultation to-day with his lawyers and an American authority on international law now practicing here, Mascagni sent the following cablegram to George C. Tyler, managing director of the Liebler firm:

"After the conciliatory explanations contained in my cable of Jan. 6, eliminating doubt that my complimentary requests to the contract were intended to modify or violate t, I am surprsed that you have not yet verified your instructions with reference to my sailing, which was originally fixed for the beginning of January, then suspended by cable of Dec. 22, instructing me to await letter, which arrived Jan. 6.

"I wsh to confrm that I am ready to comply with every provision of the contract, notwithstanding the non-engagement of a soprano to alternate with Miss Abott, who must be chosen in mutual accord. But if within Thursday you have not cabled me the name of the steamer on which I shall engage my passage, I shall ask the courts to annul the contract, through your fault, demanding damages."

## THEATRICAL NOTES.

Henry W. Savage has engaged Mrs. Sarah Cowel' Le Moyne for the role of "Truth" in Walter Browne's morality play, "Everywoman."

Earl Grey, Governor General of Canada, and Lady Grey, Mr. and Mrs. Joseph Choate, and Poultney Bigelow and Miss Bigelow will occupy boxes at this afternoon's performance of "Rebecca of Sunnybrook Farm," at the Republic Theatre.

The cast selected by Klaw & Erlanger for "The Pink Lady," the musical comedy by C. M. S. McLellan and Ivan Caryll, from the farce, "The Satyr," includes Frank Lalor, Crawford Kent, John E. Young, George E. Mack, Harry Depp, Newton Linde, Joseph Carey, Riley Chamberlain, Hazel Dawn of the London Gaiety Theatre company, Alice Dovey, Alice Hegeman, Alma Francis, and Mildred Barrett.

A new farcial comedy, "The Zebra," adapted by Paul M. Potter from the original French, now running at the Nouveautes Theatre, Paris, will be produced on Jan. 31, by Charles Frohman. The cast will include A. Hamilton Revelle, Richie Ling, Lawrance D'Orsay, Alexander Clarke, Audrey Lowell, Adelaide [illegible], Vera McCord, and Irene Fenwick.

## MR. RENAUD'S RECITAL.

### The Great Dramatic Baritone in a Programme of Songs.

Mr. Maurice Renaud, the French baritone, who for four years at the Manhattan Opera House delighted the New York public with his dramatic singing, followed the example of so many other operatic artists and gave a song recital, which took place yesterday afternoon in Carnegie Hall. His programme was begun with a group of older songs: a romance by Grétry from the opera of "Anacréon chéz Polycrate," one by Nicolo Isouard from "Joconde,' the serenade from Mozart's "Don Giovanni," and Martini's romance, "Plaisir d'Amour." In the second part he had two songs of Schubert's in French versions: "Der Lindenbaum" and "Der Wanderer;" Gounod's song, "Le Soir," and the serenade of Mephistopheles from Berlioz's "Damnation of Faust." The third was made up of modern French songs by Isidore de Lara, Augusta Holmès, Massenet, Camille Erlanger, and Bemberg.

Mr. Renaud's greatest power as a dramatic singer has been manifested primarily through his genius as an actor, his remarkable versatility and extraordinary skill in characterization, in the lyric drama, through art of the utmost finish and distinction. But his voice and his vocal style have also been potent factors only less noteworthy in his achievements in this field. Mr. Renaud's voice is not a great one, nor is it marked by any extraordinary beauty or power. It no longer possesses the freshness of youth, and its range has been encroached upon by the remorseless tooth of time. But he has the inestimable power of dramatic coloring in his voice, and likewise the skill of an accomplished vocalist; and this skill now stands him in good stead. His upper tones are somewhat lacking in quality and resonance, and he is not always sure of reaching the pitch squarely in them.

These things were in evidence in his singing yesterday, but he managed his resources admirably to minimize the points of weakness and to make the most of his points of strength, and his singing was full of artistic beauty and of truly imaginative quality. He has a full realization of the meaning and value of legato singing, of the plastic modeling of the phrase, and in the music of the elder style this was a source of delight to his listeners. His delivery of these airs had warmth and expressiveness, tenderness, depth of feeling, and sincerity; and it was to be expected that he should approach them with the highest appreciation and intelligence, and with a fine feeling for the style which they demand. They suffered in their juxtaposition from a too great similarity in their general character, relieved only by the "Serenade of Don Juan," in which Mr. Renard subtly suggested the ironical spirit at the bottom of it.

There was much beauty in his singing of the two songs of Schubert, though his characterization of their moods might have been more directly significant, and his accentuation of the emotional climax in the "Lindenbaum" more potent. There was the true note of tragic power in "Der Wanderer." Mr. Renaud's phrasing in all this music was most carefully wrought and was that of an intelligent and sympathetic artist; yet there were passages in which it seemed somewhat exaggeratedly marked, and some in which it might have aroused dissent.

On the whole Mr. Renaud's singing gave the greatest pleasure; it was unmistakably the product of a fine art guided by a fine intelligence. Yet the conclusion seemed inevitable that such music in such surroundings does not give Mr. Renaud his fullest scope, and that his remarkable powers are most felicitously employed in dramatic music upon the stage.

## SHUBERTS TO SHIFT PLAYS.

### Faversham to Daly's in "The Faun" and "The Hen-Pecks" to Broadway.

Changes in several of the Shubert New York theatres were announced yesterday which will bring about a shift in attractions and the early arrival of several new plays.

On Wednesday, Jan. 18, William Faversham will make his New York appearance in Edward Knoblauch's new play "The Faun" at Daly's Theatre. This piece was produced in Detroit Monday night. "Baby Mine," which is now at Daly's, will be removed to Nazimova's Thirty-ninth Street Theatre on Monday, Jan. 16, and the Henry Arthur Jones play "We Can't Be as Bad as All That" will end its metropolitan run on Saturday night of this week.

The Broadway Theatre will be closed all of next week for rehearsals of Lew Fields's production of "The Hen-Pecks," which will open during the week of Jan. 23. The cast of this play includes Lew Fields, Lawrence Wheat, Bert Leslie, Jos Kane, Gertrude Quinlan, Ethel Johnson, Blossom Sealey, Edith Frost, and Lillian Lee.

On Jan. 23 William A. Brady will make a revival of 'Way Down East" at the Majestic Theatre, where "The Blue Bird" will have closed on the Saturday preceding. The latter play will be moved to The New Theatre to become a part of the repertoire there.

## KNEISEL OR MAHLER?

### Rumor That Violinist Is to Conduct Philharmonic Stirs Musical Circles.

The rumor that Franz Kneisel, the founder and first violin of the celebrated Kneisel Quartet, had been selected to succed Gustav Mahler next season as he conductor of the Philharmonic Society caused considerable excitement in musical circles yesterday. As Mr. Kneisel is in Boston and the directors of the Philharmonic Society refuse to make any statements it is not possible at present to tell just how far the matter has gone.

However, it seems to be an assured fact that a number of the directors of the Philharmonic wrote to Mr. Kneisel asking him to arrange a time for a discussion of the subject. Whether Mr. Kneisel or the members of the Philharmonic board intend to give the matter more consideration remains to be seen.

Gustav Mahler gets a big salary, but as it is said that $100,000 still remains of the Philharmonic Guarantee Fund, that should be enough to see the society through at least another season even though it proved to be a disastrous one. No announcements have been made as to Mr. Mahler's future plans, and it is believed that he is open to an engagement from the society if it is offered to him.

On the other hand, it is not probable that Mr. Kneisel will accept the position without a long term contract, which would make his position a firm one. In order to accept it he would have to abandon his quartet, which could not be brought together again for a year or so.

# GIRLS LAY BRICKS ON NEW HIGH SCHOOL

### Work on New Washington Irving Started in Style by the Students Themselves.

### ALL THE MASCOTS ON HAND

### Special Banner Unfurled in Honor of McGowan and Special School Yells for the Occasion.

The students of the Washington Irving High School took part yesterday afternoon in what is probably the last ceremony in connection with the construction of their new building. At 2:45 o'clock the young women of the school were on hand to lay the first bricks in the excavation for the new structure at Sixteenth Street and Irving Place.

An invitation for the students to take part in the ceremony was received from John E. Dordan of the firm of John T. Brady & Co., which is putting up the building. It was addressed to Miss Sophie Dantzig, President of the Students' Association, and said:

> We feel that we are going to build more happiness into this Irving Place School than into any structure we ever erected. We share with you the rejoicing that has been shown at every point of the work. Get your smallest girl, get your tallest girl, your youngest girl, your auburn-tressed mascots, and come over to the site to lay the first bricks.

There were many tall girls and small girls and young girls with auburn tresses who took part in the gathering. Patrick McGowan, who gave the school its present name, and has done much for it, went along, too; so did President Winthrop of the Board of Education and Frank D. Wilsey, Chairman of the Building Committee. John Dordan and James Butler of the Brady Company were masters of ceremonies, and seven new bricks were put close at hand for the ceremony.

The girls wore their best white frocks and took off their hats and coats in a big hole at one side of the grounds, which served as a dressing room. Two big flags were unfurled, one, the stars and stripes, and another silk banner of bright green with "gowans" or Irish daisies on a field of white in one corner, the "national" flag of Mr. McGowan, the patron of the school.

The bricks were laid in another big hole in the ground, Messrs. McGowan, Wilsey, and Winthrop assisting the girls. Then the students formed a circle and marched around chanting.

Welcome this year, welcome this day,
  Mix well the mortar, wet the clay.
We mascots move in magic round
  To lay those bricks our school to found.
Vanish dissention, guile, away! —
  Rise, longed-for building, without delay.

A. Emerson Palmer, Secretary of the Board of Education, who is Poet Laureate of the mascots, sent by telephone the ode for the day, which was delivered by Miss Sarah Bierman, the "Littlest Girl."

There were school yells before and after the ceremonies, the big banners were waved, and the sun shone gaily. A telegram of congratulation was received and read. It was from the students of the William Penn High School of Philadelphia, who sent their best wishes and congratulations on the laying of the first bricks.

### Steel Tonnage Unfilled at Low Mark.

The tonnage of unfilled orders on the books of the United States Steel Corporation on Dec. 31 is 2,674,757 tons, the smallest tonnage of reserve orders ever made public by the corporation, though it is only 85,655 tons below the tonnage at the end of November. After the first few days of December new orders began to fall off and the improvement in business coming in, which had been fairly constant since August, was halted and reserved.

## CHANGES AT NEW THEATRE?

### Rumor That Belasco Will Succeed Ames—New Playhouse Discussed?

There has been a rumor in theatrical circles for the last few days that several important changes are to be made at The New Theatre. Although none of the founders appear to be willing to talk about the matter, it is understood that plans under consideration include some changes in the Directorship, and probably, as was hinted at the recent dinner given by the founders, changes in the location and nature of the theatre itself.

One of the most persistent rumors was that David Belasco would probably succeed Winthrop Ames as managing director, though no confirmation of this could be obtained. Mr. Belasco is now in Boston with David Warfield's company, and he was notified by telegraph of the rumor, and asked whether he would consider an offer of this position. His reply was: "I am unable to answer your query regarding directorship of New Theatre. I have been too busy with my new play for Mr. Warfield to give the matter any thought."

The principal objection to the present theatre seems to be the size of the auditorium. The changes made in the construction last Summer eliminated the acoustic difficulties that were sometimes evident during the first season of the house, but in the opinion of some the main part of the theatre is thought to be still too large to permit of the production of the more intimate type of comedy and drama. The greater part of the audience is too far from the stage, it is asserted.

Besides the alterations in the construction of the auditorium, there have been two other important changes in the house and its policy since last season. The office of Literary Director, held by John Corbin, was abolished on Mr. Corbin's resignation, and a play reader was engaged, whose reports are considered by a committee of the active Directors, and the plan of giving opera alternately with the dramatic performances was abandoned.

At the Founders' dinner one of the speakers called attention to the fact that The New Theatre, on account of the very purpose of its founders, must be a house of experiment, and that those interested in its welfare would not hesitate to make radical changes if such were thought necessary, even to the building of another theatre.

## MR. VON WAHRLICH'S RECITAL

### An Interesting Bass Singer in a Varied Programme at Mendelssohn Hall.

Mr. Rheinhold von Wahrlich, a young bass singer who aroused interest by a song recital that he gave here last season, made his reappearance in Mendelssohn Hall yesterday afternoon and was heard by a large audience with unmistakable evidences of pleasure. The programme of his recital was unconventional, admirably contrasted, and had points of unusual interest. He began with Schumann's "Liederkreis," a cycle of songs to verses by Eichendorff, which singers have not generally been accustomed to regard as one whole and to sing in its entirety, but which shows itself appropriate for treatment in this manner. His second part was made up of early English songs, the third of Scotch and English ballads of the popular and traditional sort, the last of the ballad in its artistic form as produced by Loewe.

Mr. Von Wahrlich is a singer of much intelligence and of true artistic fire and feeling, with a remarkable gift for interpretation, a temperament that seeks continually for dramatic characterization. His voice is agreeable in quality, though it is not one of the greatest beauty, nor is it always absolutely under his control. He is, in fact, sometimes willing to sacrifice purely vocal beauty, or at least, at moments, to forget it, in favor of the vivid and graphic effect to which he devotes so much of his attention. The ballads, for which he has an obvious predilection, give him an especially favorable outlet for his strongly dramatic talent, and in these he is at his best. His singing of Loewe's "Herr Oluf," "Der Wirthin Töchterlein," "Tom der Reimer," and "Der Erlkönig" was admirable in the vigor and delicacy with which he found the right expression for their diverse moods and sentiments. So, too, was his singing of Schumann's "Die Beiden Grenadiere," which he added at the end of the concert, an interpretation with a touch of originality.

## THE PHILHARMONIC CONCERT.

### A Programme of Wagner Numbers, With Mme. Gadski as Soloist.

The Philharmonic Society's concert last evening was devoted entirely to Wagner, and that fact, together with the other fact that Mme. Johanna Gadski was the soloists, brought one of the largest Tuesday night audiences of the season to Carnegie Hall. Mr. Mahler made his programme of pieces that properly stand alone, as "Eine Faust Ouverture," the "Siegfried Idyl," the overture to "The Flying Dutchman," the preludes to "Tristan" and "Die Meistersinger." Mme. Gadski sang four of the five songs that Wagner wrote to verses by Mathilde Wesendonck, the piano accompaniments being transcribed for orchestra. The programme was a very long one.

Mr. Mahler's reading of such works as the "Faust Overture" and the overture to "The Flying Dutchman" are made to bring out the highest lights and deepest shadows, the strongest contrasts. In these works, particularly, he knows no moderation; and they submit to this treatment with better effect than most others. There was a vividly tragic impression in the performance of the "Faust Overture." His interpretations of the "Tristan" and "Meistersinger" preludes have been made familiar to this public before.

It was Mme. Gadski's first appearance this season in New York, and she was warmly welcomed. The songs she sang did not give her the most favorable opportunity for her re-entrance; with the exception of "Träume" none of them have ever taken a deep hold upon the public's liking, and they are not, in truth, most fortunate examples of Wagner's art. He was not at home in this lyric form. Mme. Gadski sang them with great fervor, but she was not in her best voice. In the first of the set, "Schmerzen," she did violence to some of the fundamentals of vocal art. There was more to inspire admiration in her singing of "Träume" and "Im Treibhaus." Mme. Gadski was most enthusiastically applauded, however, and was recalled a number of times to the platform.

### Mr. Fradkin's Violin Recital.

Frederic Fradkin, a young violinist, made his first appearance in New York last evening in Mendelssohn Hall, before an audience of large numbers and equally ample friendliness. He played a concerto in B minor by A. d'Ambrosio, Saint-Saëns's "Rondo Capriccioso," pieces by Tschaikowsky, Dvorak, and Sarasate, and Mendelssohn's concerto. Mr. Fradkin has great facility and great assurance. His technique carries him safely over the surface of many difficulties, and also over the surface of the musical content of what he plays. He set forth one or two passages in Mendelssohn's concerto in a way to encourage the hope that with greater maturity and experience he may reach a greater understanding.

Peerless
SILENCE COMFORT
Six-Cylinder, 50 H.-P. Torpedo

THERE are two ways to consider the Peerless—one as a splendidly built mechanism, and the other as a car of superb beauty and refinement.

At the AUTOMOBILE SHOW
Madison Square Garden.

N. Y. Salesroom: 1760 Broadway.
Brooklyn: 1384 Bedford Ave.
Newark: 237 Halsey St.

No Split Base in the "Firestone" Demountable Rim

Water Cannot Get In And Ruin Your Tires.

J. M. Gidding & Co.
564-66-68 Fifth Avenue
Forty-sixth and Forty-seventh Streets

The Most Fashionable Furs
*At About Half Regular Prices*

Our Clearance Sale affords an excellent selection of *Women's Coats* in all the fashionable lengths, and of *Matched Sets*, in the most desirable Furs. *The values are extraordinary* in the face of the fact that real Winter has only just begun.

Imported Model Gowns and Suits
*At Very Great Reductions*

We have reduced all of our *Imported Models* in order to effect an immediate clearance—to *half* and *less than half* original prices.

Smith Gray & Co.
Foremost Clothiers Since 1845.

January Reductions

When you judge these extreme values by the superior excellence of Smith Gray & Co. tailoring, the accepted correct styles of Smith Gray & Co. models, the high standard and special weaving of Smith Gray & Co. fabrics—and the unusually attractive assortment of over 10000 garments from which you may choose—you cannot but appreciate that your savings are considerably more than indicated by the comparative values.

Suits and Overcoats values to 27.50, now 15.00
Suits and Overcoats values to 35.00, now 21.00
Suits and Overcoats values to 55.00, now 32.50

Motor Clothes for Owners and Chauffeurs
Auto Clothes Book on Request.

Two Brooklyn Stores:
Fulton St. at Flatbush Av.
Broadway at Bedford Av.

Smith Gray & Co.

Two New York Stores:
Broadway at Warren Street
Across from City Hall.
5th Av. Bet. 27th & 28th Sts.

GIMBELS

Today the Semi-Annual STOCKING SALE
Presenting 45,250 Pairs
of Women's and Children's Stockings and Men's Socks
$20,000 Worth of Perfect Hosiery for $12,000

It is the time to lay in a stock of hosiery to last six months at least, for better stockings cannot be secured at regular prices, and such prices as these are not likely to be met with soon again on equal grades.

Women's Hosiery

**At 18c pair, 6 pairs for $1.00;** regularly 25c to 35c—Silk lisle, full fashioned garter tops. Imported cotton, split soles. Medium weight black cotton. Silk lisle, seamless.

**At 22c pair, 6 pairs for $1.25;** regularly 35c to 45c—Imported gauze lisle, with garter welt-tops. Lustrous silk lisle. Gauze and medium-weight cotton; Maco split soles, or all black.

**At 28c pair, 6 pairs for $1.50;** regularly 45c to 50c—Imported silk lisle. Gauze lisle, with patent double knee. Silk-embroidered lisle, in black, white and tan. Lace lisle black tan and white.

**At 38c pair, 6 pairs for $2.25;** regularly 75c—Extra fine mercerized lisle. Imported medium lisle, with garter tops and high spliced heels. Gauze lisle, silk-embroidered, in black and colors. Lace ankle lisle, sheer and fine, in pretty designs.

**At 38c pair, 6 pairs for $2.25;** regularly 75c to 95c—Pure silk hose, very sheer, in black and colors. Cotton tops, heels and toes, or all silk.

**At 75c pair, 6 pairs for $4.25;** regularly $1.25—Pure thread silk hose gauze, medium weight. Black, white, tan, bronze, heliotrope, pink, sky blue and other shades. Cotton tops and soles or all silk.

**At 95c pair, 3 pairs for $2.75;** regular price $1.50—Embroidered; black and colors. Imported silk, self-clocked, black and colors. Medium-weight silk, with 6-inch cotton top and soles.

**At $1.10 pair, 3 pairs for $3.00;** regularly $1.50 to $2.00—Gauze, medium and heavy-weight silk; extra long; garter welt tops, high spliced heels and double cotton or silk soles.

**At $1.25 pair, 3 pairs for $3.50;** Women's pure silk lisle hose, embroidered by hand; in a variety of pretty floral effects. Heavy-weight silk; all black.

**At $1.55 pair, 3 pairs for $4.50;** regularly $2.75 to $3.00—Silk, hand-embroidered in self or contrasting colors. Heavy weight; plain black silk of splendid wearing quality.

**At $2.25 pair, 3 pairs for $6.50;** regularly $3 to $3.75—French silk; hand-embroidered in self-colors. Black, white, tan, heliotrope, pink and sky blue.

Children's Hosiery

**At 20c pair, 6 pairs for $1.15;** regularly 25c—Children's medium and heavy-weight cotton hose; linen-spliced knees and soles. Sizes 6 to 9½.

**At 28c pair, 6 pairs for $1.50;** regularly 35c to 45c—Children's medium-weight cotton hose; excellent quality. Misses' silk lisle, all black, lustrous and fine; double knees and soles.

**At 38c pair, 6 pairs for $2.25;** regularly 50c—Misses' silk lisle hose; black, tan, white, pink and sky blue. Infants' silk hose, in black, white and colors.

**At 85c pair, 3 pairs for $2.35;** regularly $1—Misses' pure thread silk hose; black, white and colors; cotton tops and soles.

Men's Half Hose

**At 18c pair, 6 pairs for $1;** regularly 25c—Medium-weight cotton; linen-spliced; black, tan and colors, imported cotton with unbleached soles.

**At 22c pair, 6 pairs for $1.25;** regularly 35c and 50c—Half-hose in an endless variety of styles and colors, including silk lisles, gauze and medium weight lisles, silk-embroidered and Jacquard effects.

**At 28c pair, 6 pairs for $1.50;** regularly 50c pair—Silk lisle, self clocked, black and colors; silk plated in a good range of colors.

**At 38c pair, 6 pairs for $2.25;** regularly 65c and 75c—Imported silk; made with cotton soles; black and desirable colors. Lustrous silk lisle, black and colors.

**At 50c pair, 6 pairs for $2.75;** regularly 85c—Pure thread silk; black, tan, heliotrope, navy, cadet gray and reseda. Silk lisle tops and soles

**At 85c pair, 3 pairs for $2.35;** regularly $1.50—Pure thread silk; medium weight, black and wanted colors; reinforced cotton soles.

**At $1.25 pair, 3 pairs for $3.50;** regularly $1.75—Extra quality pure silk; heavy weight; black and all colors; reinforced soles, heels and tops.

**At 65c pair, 3 pairs for $1.85;** regularly $1.00—French silk lisle; vertical stripes; in smoke, brown, maroon, heliotrope, navy and black.

**At $1.85 pair, 3 pairs for $5.40;** French silk; pearl, navy, tan gray, heliotrope and black. **Main floor**

English Porcelain Dinner Ware at About Half Price

From our regular open stock we take two complete lines of perfect English Porcelain Dinner Ware, desirable decorations, and mark them as nearly as practicable at half former prices. The Porcelain is agreeably thin, yet serviceable. The quantities of the various pieces in these patterns vary; but early purchasers will be able to select full Dinner Services of 100 pieces for about $10, according to their choice of dishes.

It is another of the notable occasions that have already made many firm friends, among housekeepers, for the Gimbel China Store.

Bread and Butter Plates, **65c** dozen, from $1.35.
Dessert Plates, **85c** dozen, from $1.65.
Tea Plates, **95c** dozen, from $1.05.
Breakfast Plates, **$1.25** dozen, from $2.45.
Dinner and Soup Plates, **$1.35** dozen, from $2.75.
Cereal Dishes, **85c** dozen, from $1.75.
Fruit Saucers, **50c** dozen, from 95c.
Individual Butter Plates, **35c** dozen, from 65c.
Meat Dishes, **15c** to **$1.25** each, from 30c to $2.55.
Pickle Dishes, **15c** each, from 35c.
Uncovered Vegetable Dishes, **20c** each, from 35c.
Sauce Tureens, **85c** each, from $1.75.
Cake Plates, **25c** each, from 45c.
Covered Vegetable Dishes, **75c** each, from $1.50.
Soup Tureens, **90c** and **$1.25** each, from $1.85 to $3.00.
Coffee Cups and Saucers, **$1.60** dozen, from $3.25.
After-Dinner Coffee Cups and Saucers **$1.10** dozen, from $2.25.
Sauce Boats, **50c** each, from $1.05.
Chop Plates, **60c** each, from $1.25.
Bowls, **10c** each, from 22c.
Tea Pots, **50c** each, from 95c.
Sugar Bowls, **30c** each, from 65c.
Cream Jugs, **12c** each, from 25c.
Large Jugs, **15c** to **35c** each, from 30c to 70c.
Tea Cups and Saucers, **10c** each, regularly $2.30 dozen. **Fifth floor.**

GIMBEL BROTHERS
BROADWAY
SIXTH AVENUE
NEW YORK
THIRTY-SECOND ST.
THIRTY-THIRD ST.

Our Reduction Sale

affords careful dressers an unusual opportunity to practice judicious economy. High Grade Imported and Domestic

Suitings,
Overcoatings,
Trouserings,
at 25 to 33⅓% Below
Former Prices

Burnham & Phillips
Custom Clothes Exclusively
Nassau Street, below Beekman

250,000 Birthdays every day in the year in the United States

You can be positively sure of giving a most appreciative gift in presenting a box of Huyler's

World Renowned Candies of Rare Quality

250,000 people can be made happy every day in the year by presenting them a box of Huyler's on their birthday.

Retail Stores and Sales Agents Everywhere

Claymore Is the WHISKY Wherever Quality Has Consideration

GREENLEES BROS., Distillers,
ARGYLESHIRE, SCOTLAND.
GLASSUP, JORDAN & CO., U. S. Agents.

WISSNER PIANOS

rely absolutely upon their intrinsic worth, and it is this and this alone that has given them their enviable reputation. All that is claimed is founded on fact. They have never failed to elicit the approbation of all who see and hear them.

Send postal for catalogue.

WISSNER WAREROOMS:
96 5th Ave., cor 15th St., N. Y.
538-540 Fulton St., Brooklyn.

American Bank Note Company
Broad and Beaver Streets, New York

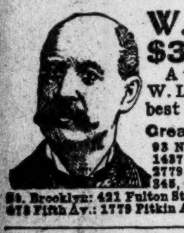

W. L. DOUGLAS $3.50 SHOES FOR MEN

A trial will convince that W. L. Douglas shoes are the best in the world.

Greater New York Stores: 93 Nassau Street; 755, 853, 1349, 1437 Broadway; 984, 1452, 2202, 2779 Third Ave.; 356 Sixth Ave.; 346, 663 Eighth Av.; 250 W. 125th St. Brooklyn: 421 Fulton St.; 708, 1007, 1367 Broadway; 478 Fifth Av.; 1779 Pitkin Av.; Jersey City: 18 Newark Av.

BUFFALO LIMITED

Lackawanna Railroad

Leaves New York 8:45 P. M. daily for Syracuse, Utica, Ithaca, Buffalo.

The Road of Anthracite

ARE YOU DEAF?

Call at our office. Let us demonstrate the HARPER ORIPHONE, an instrument which we guarantee will make you hear satisfactorily. If you cannot call, write for information.

HARPER ORIPHONE CO.,
303 Fifth Ave., Cor. 31st St., New York.
294 Washington St., Boston, Mass.

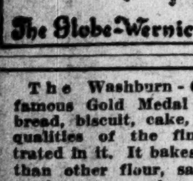

Largest Stock of DESKS in the city. Also Sanitary Filing Cabinets to match desks. A few discontinued desks at cost.

The Globe-Wernicke Co. 380-382 Broadway Phone 2970 Franklin

The Washburn-Crosby's Company's famous Gold Medal Flour has all the bread, biscuit, cake, and pastry-making qualities of the finest wheat concentrated in it. It bakes more to the pound than other flour, saves money as well as the extra work and worry occasioned by the use of flour of less uniform quality. That is why knowing housewives always demand it.

EYE Eyeglasses—Everything for the eyes. Defects—Eyestrain corrected by the Dr. FORTH Control Method. No drugs. Difficult cases particularly. No charge for consultation.
Dr. Arthur Forth, 358 Fulton St., Brooklyn.

# INVESTORS CRY FRAUD IN NATIONAL WIRE

## They Ask the Court to Set Aside Transfer to Consolidated Company.

## LETTER FROM MR. MORGAN

### Action in Equity Begun Against Knickerbocker Trust, as Depositary; H. L. Huntington, and Others.

A suit in equity was begun yesterday in the United States Circuit Court, against the Knickerbocker Trust Company and Henry L. Huntington by John K. Beach of New Haven, Isaac W. Dyer of Portland, Me., and Charles P. Sanford of 340 Broadway, representing a number of American and English stockholders of the National Steel and Wire Company, complaining that their rights have suffered through the consolidation of the National Steel and Wire Company into the National Consolidated Wire and Cable Company. The complainants ask to have the latter corporation declared illegal and to have the Knickerbocker Trust Company, through which the stock of the National Steel and Wire was exchanged for the bonds of the Consolidated Company, restore the stock to its original owners.

From Henry L. Huntington there is asked by the complaint an accounting and a refund of amounts received for the National Steel and Wire stock which he sold to the complainants, as the complaint alleges, through misrepresentations as to the value of the properties that were being taken into the company and its financial condition from time to time. The complaint recites that the National Steel and Wire Company, organized in 1902, issued a statement two years later, audited by Wilkinson, Reckett, Williams & Co., public accountants, in which the company's balance sheet showed a surplus of $69,908. At this time, according to the complaint, the National Steel and Wire was saddled with a heavy deficit and was practically insolvent.

The balance sheet, so the complaint recites, showed among the assets of the company $1,000,000 in the stock of the De Kalb Fence Company and a like amount of the stock of the Union Fence Company, both Maine corporations, and similar amounts of the stock of two corporations with identical names, organized in the State of Illinois. The book value of these companies, according to the complaint, at that time was not more than $450,000. In addition, the balance sheet which is now objected to showed considerable holdings of bonds of other companies, whereas, according to the allegations of the complainants, these bonds were, as a matter of fact, hypothecated as collateral for loans.

In the year 1904, when Everett P. Webster of Boston, now dead, was President of the National Steel and Wire Company and Mr. Huntington Chairman of the Executive Committee, the former wrote a letter to the firm of Slaughter & Colgrave, solicitors of London, recommending the purchase of National Steel and Wire stock. There was some exchange of correspondence, in the course of which the London Stock Bank wrote to J. P. Morgan & Co. asking about the value of the stock of the company. A copy of the reply of the Morgan firm is attached to the complaint. This letter states that in March preceding there had been some dissatisfaction among the National Steel and Wire stockholders, but that the firm had been assured by Henry L. Huntington that the company was in good financial condition.

As to Mr. Huntington, the letter said:

"Mr. Huntingeon is a gentleman well known in this community, and any opinion expressed by him is entitled to consideration."

On receipt of this letter Mr. Slaughter of the English law firm bought National Steel and Wire stock and recommended it as a purchase to his clients. He and they, according to the complaint, were encouraged in these purchases by statements from Mr. Huntington that the corporation was doing finely, and they were told that Ogden Mills was among the stockholders. In September, 1904, the defendants gave their proxies to Huntington, Ogden Mills, and Henry W. Munroe as a voting trust and the following year the company went into insolvency.

A projected reorganization followed, involving the exchange of the National Wire stock for the Consolidated Company's bonds, after which, the complaint declares, discovery was made of the frauds alleged.

The Consolidated Company which issued the bonds, according to the complaint, has no plant, and most of companies which are its nominal subsidiaries have since become insolvent. It is asserted that at one stage of the zusiness Huntington and Webster bought stock of the Safety Insulated Wire and Cable Company at $15 a share and sold it to the National Wire at $70 a share.

# GERRY SOCIETY'S BUSY YEAR.

### The Welfare of 51,000 Children Involved in Its Work in 1910.

The report of Supt. Thomas D. Walsh of th eNew York Society for the Prevention of Cruelty to Children, submitted yesterday to the Directors, show that last year 18,541 complaints involving the welfare of 51,000 children were investigated. This is the largest number in any year in the history of the Society.

In all 2,776 children were sent to institutions and the Society sheltered 7,899 children. Of its charges 2,238 children were released on parole in charge of special officers of the society and nearly 90 per cent. of these were released after periods of from three months to a year. President Lindsay reported that offenders against children convicted were sentenced to prison for terms aggregating 170 years.

A report was also submitted concerning the neurological department established by the society in which children arrested for various offenses are examined as to their mental and physical status. The belief was expressed that these examinations go far toward determining the dispositions of these cases in the courts.

# SUSTAINS CONEY ISLAND FARE

### Service Commission Decides Against Reduction on Smith Street Cars.

The Public Service Commission handed down a decision yesterday dismissing the complaint of James Monheimer against the Coney Island & Brooklyn Railway which operates the so-called Smith Street surface cars to Coney Island asking that this company should be required to re-establish a five cent fare to the island on days other than Saturdays, Sundays and holidays. The proceeding followed a previous decision of the commission in which Commissioner Bassett held that the Coney Island and Brooklyn Company could not be obliged to establish a five cent fare on Saturday, Sundays and holidays, but might be required to do so on other days.

Commissioner Bassett heard the evidence on the Monheimer complaint which followed his previous decision, and he and Commissioner Maltbie dissent from the three majority members of the Commission. Commissioner Eustis who writes the prevailing opninion says that the actual value of the company's property, on which large expenditures are being made for betterments ordered by the Commission, is about five million dollars, against which there is outstanding capital having a par value of $8,641,962 and a present market value of $7,868,152.

The Commissioner's figures do not take into account any franchise values, although the company is taxed on the basis of a five million dollar franchise valuation. Mr. Eustis shows that in the year ended June 30 last, the company's net profits were 8½ per cent, on his valuation of its actual property and would be but 6¾ per cent, if corrections were made to adjust operating expenses to normal conditions. He does not conhider these profits excessive on a ten cent fare "for a company of this kind going through a rehabilitation."

The argument that the company ought to re-establish the five cent fare on week days because it once had it, the Commissioner dismisses as entirely fallacious.

# TO SAVE TERRACE BRIDGE.

### Park Commissioner Stover Plans to Protect It from Ravages of Weather.

Park Commissioner Stover is taking steps to save the elaborately carved terrace bridge at the end of the Mall leading down to the lake in Central Park, from further destruction by the weather. H has instructed Edward F. Caffall, who was commissioned successfully to save Cleopatra's Needle from the weather, to set to work at once on one of the carved panels on the bridge itself to see how far he can preserve it from further wasting and restore it to its former bauty.

"I intend," said the Commissioner last night, "to ask the Board of Estimate for $30,000 for the complete restoration of the bridge when the corporate stock budget is considered, but I have already begun with $200, which I can spare at the present time. People have lost sight of what a magnificent architectural work this bridge is. It has not been touched for fifty years since it was completed, and it is in sad need of attention.

"The action of the weather has so eaten into the stone that in places it has the appearance of ice melting in the sun. Yet the carvings were very fine originally, and may still be restored, I believe. For instance, there eare four splendid panels representing the four seasons, with the flowers and fruit appropriate to each. Once they stood out two and a half inches, now they are worn almost completely away in places."

# TO UPHOLD NEW COURTS.

### Charity Organization Committee Will Meet Attacks on Them in Albany.

Steps to fight an attack in the Legislature on the Night Courts of this city and on the Women's Court were taken last night at the twenty-eighth annual meeting of the Charity Organization Society.

With Chief Judge Russell and Chief Magistrate Kempner of Brooklyn on the platform and Chief Magistrate McAdoo of Manhattan one of the principal speakers the meeting was devoted to the work of the newly created Committee on Criminal Courts. This committee, it was explained, was designed to back up the Magistrates in their work, to see that they got credit for the good work they do, and to gain for them consideration from the Board of Estimate.

Julius Mayer said the fight on the Night Court and on the Women's Court would be met by the committee. In the four months of September, October, November, and December about 6,000 men had come into the Night Court, 3,400 of whom had been discharged and were able to return to their work the next morning. This alone was sufficient, he said, to prove the necessity of the Night Court. He was anxious, he said, for the Women's Court to demonstrate its usefulness.

# PLANS FOR FIFTH AVENUE.

### The Association Hopes to Improve the Street's Future Architecture.

The annual meeting of the Fifth Avenue Association was held at the Holland House last night. President Robert Grier Cooke, referring to the matters covered in his annual report, said:

"Without doubt the most ambitious and far-reaching plan which the association has yet espoused for Fifth Avenue is that looking for the guidance of the future architecture of the section.

"Among the other suggestions for the Fifth Avenue district may be mentioned that for uniformed guards or ushers on the avenue, the planting of trees, the further widening of the roadway above Forty-eighth Street, which is likel yto come soon; the reducing of the number of parades, and double-decked sidewalks."

It was decided to call a special meeting for Jan. 24 to discuss the subway situation, and officers for next year were elected as follows: President—Robert Grier Cooke; Vice Presidents—Simon Brentano, William Post Sackett, and Richard W. Meade; Secretary—Thomas B. Clarke, Jr., Vice President of the Night and Day Bank; Treasurer—Lawrence L. Gillespie, Vice President of the Equitable Trust Company.

# A LEGACY FOR RESEARCH.

### Yale and Leipsic, Besides Hospitals, Share Dr. Seessel's Estate.

According to the will of Dr. Albert Seessel, filed yesterday with the Surrogate, his residuary estate is to create a fund to promote original research at Yale and at the Koenigslich Sachische University at Leipsic, to be known, in honor of his mother, as the Theresa Seessel Fund. He also left $6,000 to the Hebrew Orphan Asylum of Cleveland, $1,000 to St. Mark's Hospital, $1,000 to the German Medical Society, and $3,000 to the Palaestra Albertina of the University of Koenigsberg, Prussia. Dr. Seessel died on Christmas Eve.

# WOMEN SURPRISE FIFTH AVE. BURGLAR

## He Fells One with a Revolver Blow and Escapes Pursuers Through a Skyscraper.

## TERRORIZES TWENTY GIRLS

### Elevator Operator Innocently Aids the Fugitive in Getting Away—Got Rings Worth $750.

The screams of a frightened woman, the threatening revolver of a thief, and a chase of three blocks, around street corners and up through high office buildings, gave Fifth Avenue and Broadway an exciting quarter of an hour yesterday afternoon. The screams were those of Miss Kate Oglebay, who is interested in several east side educational and charitable undertakings, and lives with Mrs. Anne F. Cloud, a writer, on the third floor at 226 Fifth Avenue.

The four-room apartment which Miss Oglebay and Mrs. Cloud occupy, high above the Fifth Avenue shop windows, is a daintily furnished suite with fine books, pictures, and hangings. The two women had left the apartment to do some shopping and returned to it at about 1 o'clock yesterday afternoon. They entered it by means of a side door leading from the outer hall into one of the bedrooms. Miss Oglebay discovered that there was something wrong as soon as she tried to unlock the door. The lock had aparently been removed and the door was open. As she passed into the bedroom she kicked the lock of the door, which was lying on the floor.

While Mrs. Cloud stopped to pick up the lock Miss Oglebay, greatly mystified, passed on through the first bedroom into the second and was about to go on to the drawing room in the front of the apartment. In the doorway between the two bedrooms Miss Oglebay came across a man.

"He was quite a man, too," said Miss Oglebay afterward in describing him. "He was tall and broad-shouldered and clean-shaven. He wore nicely made black clothes, and looked quite prosperous."

"Why, it's a burglar!" exclaimed Miss Oglebay involuntarily as soon as she saw him. Before she could say anything more, however, the burglar ran past her toward the outer doorway. Seeing Mrs. Cloud, who is larger and stronger than her secretary, barring his path, he rushed at her and drawing a revolver struck her on the right side of the head with it, knocking her to the floor.

As he sped down stairs, Miss Oglebay ran to the front window of the apartment and opened it. She saw the thief run out of the door into the street, just as she threw the window up.

"Help! Help! Stop thief! Stop thief!" she screamed to some men who were passing. The men turned, saw the burglar running and started in pursuit. Followed by a growing throng, the burglar ran south along Fifth Avenue to Twenty-fifth Street. He darted around a southbound Broadway car and many of the pursuers thought for a moment that he had actually boarded it.

When the car got past, however, they caught sight of the burglar just as he disappeared around the corner of Broadway into West Twenty-fifth Street. They took up the chase again, and saw him dart into the doorway of the twelve-story office building at 43 West Twenty-fifth Street.

At the moment that the thief darted into the office building, Dan Biggane, one of the porters, was standing in the door of his freight elevator at the end of the entrance hall. The thief, pursued as he was, stepped into the elevator quite coolly.

"Fifth floor, please," he said briskly.

Biggane thought the stranger a prosperous business man, shut the elevator door, and took the man up to the fifth floor, where there is a fat-reducing establishment employing twenty girls.

The manager of the place was out when the thief stepped out of the elevator and walked through the rows of astonished girls toward the rear of the office. Some of them started to question him, but when he pulled out his revolver they all sat still.

They saw him open a rear window and apparently begin creeping along a narrow coping toward a rear fire escape leading down to the back yards between Twenty-fifth and Twenty-sixth Streets, Broadway and Sixth Avenue. Employes of a moving-picture concern on the third floor of the building saw him pass their windows going down the fire escape. But no one, apparently, had the courage or presence of mind to look out of the window and see where he went. When Biggane took his elevator down to the first floor again he found a throng of pursuers, including several policemen, waiting for him.

The thief had escaped through one of the buildings facing on Twenty-sixth Street, and the police were unable to find the least trace of him.

When Miss Oglebay and Mrs. Cloud made an inventory of their ransacked belongings in the apartment they found that the burglar had taken two of Mrs. Cloud's diamond rings, valued at $750, and $10 in cash.

### Left Bequests to Six Charities.

Ludwig Rothschild, a manufacturer of 440 West End Avenue, who died on Dec. 17, left six charitable bequests of $500 each, according to his will, filed yesterday with the Surrogate. The residuary estate goes to his wife, Eugenia, and their five children. The institutions to benefit under the will are Mount Sinai Hospital, the German Hospital, the Montefiore Home, the Hebrew Orphan Asylum, the United Hebrew Charities, and the Ethical Culture Society.

Winter Winds
Buffet in Vain
Against Well Nourished Bodies.

Grape-Nuts

meets the body's requirements for those essential elements which provide true nourishment.

It is the product of a food expert.

"There's a Reason"

Postum Cereal Co., Ltd. Battle Creek, Mich.

Second National Bank
Fifth Avenue & 28th Street
ESTABLISHED 1863

Capital and Surplus, $3,000,000

*Business and personal accounts invited from depositors who approve of sound and conservative banking.*

DIRECTORS

John W. Aitken
Daniel A. Davis
H. Blanchard Dominick
Frank A. Munsey
Edward H. Peaslee
Percy A. Rockefeller
William A. Simonson
John J. Sinclair
William Sloane
Louis M. Starr
James A. Stillman
Isidor Straus
Henry A. C. Taylor

There is Only One "Bromo Quinine" That is Laxative Bromo Quinine

USED THE WORLD OVER TO CURE A COLD IN ONE DAY.

Always remember the full name. Look for this signature on every box, 25c. E. W. Grove

*Choose Surf or Turf—*

California offers you every sport for either. There is bathing—rowing—sailing or fishing, and golf, tennis, horseback, and every other out-door sport.

Go to California and enjoy a "Summery Winter!" Take the all year 'round, de luxe

Golden State Limited
*via Rock Island Lines*

—exclusively for first-class travel and newly equipped this year. The route of lowest altitudes—less than three days from Chicago or St. Louis. Whirl through a country of ever-changing natural beauty to the land of sunshine with solid comfort all the way.

Every luxury that your wants may dictate or your family suggest is at your hand. Your berth is roomy, soft, comfortable—the cuisine is indescribably excellent, at your service is valet or barber—and for your convenience is the superbly-equipped buffet-library-observation car where there are Victrola Recitals and you get the news of the world by telegraph *en route*.

Daily from Chicago and St. Louis, to El Paso, Los Angeles, Santa Barbara, Del Monte—the Golfer's Paradise, and San Francisco, with choice of routes.

The new "Californian" and other good trains providing standard and tourist sleeping car accommodations every day from Chicago, St. Louis, Kansas City, St. Joseph, Omaha and Memphis, through to the Pacific Coast.

*Let us send you illustrated literature and suggestions for a trip worth while. Call, 'phone or write to-day.*

F. E. PALMER, Gen'l East. Pass. Agent,
401 B'way, New York City
Phone Franklin 3947

Rock Island

Evans' Ale IS BOTTLED at the BREWERY under the RED and BLACK LABEL

*Brewery Bottling Assures Perfection and Satisfaction*

Restaurants, Clubs, Cafes, Oyster Houses.

C. H. EVANS & SONS, Hudson, N. Y.

Furniture of Old-World Elegance

It was Thomas Sheraton, with his delicately refined Tables, Chairs and Sideboards, who gave that distinction to the Georgian Dining Room with which the etchings of Dendy Sadler have made us familiar.

In one of our Galleries will be found a collection of Furniture exactly reproduced from Sheraton originals. It includes a typical Swell-fronted Sideboard, a set of superb Chairs, a round Dining Table and a Lattice-fronted China Cabinet.

Fashioned from richly hued Spanish Mahogany, inlaid, in Sheraton's favorite style, with East India Satinwood, this gathering offers an opportunity for the selection of Furniture which breathes a sentiment of old-time elegance and distinction.

The Grand Rapids Furniture Company
INCORPORATED
34 and 36 West 32d Street
Between Fifth Ave. & Broadway
New York

John Daniell Sons & Sons SALE OF Fine Furs

| | Were | Now |
|---|---|---|
| AUSTRALIAN OPOSSUM SETS | 48.50 | 35.00 |
| NATURAL RACCOON SETS | 65.00 | 45.00 |
| BLUE RACCOON SETS | 68.00 | 50.00 |
| BLACK MARTEN SETS | 75.00 | 55.00 |
| BLUE WOLF SETS | 39.50 | 27.50 |
| BRILLIANT HUDSON SEAL SETS | 37.50 | 25.00 |
| ICELAND FOX SETS | 25.00 | 19.50 |
| PERSIAN PAW SETS | 8.50 | 6.50 |

Broadway, 8th and 9th Sts.

Alexander's Shoe Sale

WOMEN'S LOW SHOES AND SLIPPERS.

All Leathers. Tan, white, black; were $3.50 to $5. . . . $2.75

ANDREW ALEXANDER
SIXTH AVE. AT 19TH ST., NEW YORK

# NIGHT AND DAY TO BE THE HARRIMAN BANK

### The Fifth Avenue Institution Changes Its Name, but Not Its Hours.

### WITH MERCHANTS' NATIONAL

### New Alliance Announced—Annual Bank Elections Bring No Surprising Changes in Directorates.

The Day and Night Bank of Fifth Avenue and Forty-fourth Street is about to change its name and to become a National instead of a State bank without giving u pits distinctive feature of keeping open to its depositors till midnight. This was decided upon yesterday at the annual meeting of stockholders, and is connected with the formation of intimate relations with the interests controlling the Merchants' National Bank of 40 Wall Street.

A number of meetings of stockholders of National and State banks and trust companies were held yesterday throughout the city. In the majority of cases the old Boards of Directors were elected without change.

The new name of the Night and Day Bank is to be the Harriman National Bank. Mrs. E H Harriman is a large stockholder, and the naming of the institution after her husband is done with her approval. It is believed by the Directors that the name will be an element of strength in the communities which the late Mr. Harriman did so much to develop.

The Night and Day Bank had already had a connection with the Merchants' National Bank through M. Gallaway, President of the Merchants' National, and Joseph W. Harriman, a Vice President, who occupied seats in its board. This connection has now been strengtnened by the election to the board of Elbert A. Brinckerhoff, another Vice President of the Merchants' National, and four other Directors of that bank. Other new Directors added to the Night and Day Bank were Donald Mackay of Mackay & Co., Edward Holbrook, President of the Gorham anufacturing Company; William A. Taylor of Taylor, Clapp & Co., dry goods, and Charles A. Boody, President of the People's Trust Company of Brooklyn.

It was stated that in the opinion of many downtown bankers the steadily increasing business demands of the Fifth Avenue and Forty-second Street section made it advisable to establish a new National Bank in the vicinity. The New York Central Terminal, now in course of construction, and the completion of the Pennsylvania Station have increased the demand for a strong uptown institution.

### One of the Oldest Banks.

The Merchants National Bank is the third oldest bank in the city, having been chartered in 1803. Its officers and directors are Robert M. Gallaway, President; Joseph Byrne, Cashier; Henry D. Holloway and Thomas Fairservis, Notaries; John A. Stewart, Elbert A. Brinckerhoff, Gustav H. Schwab, Donald Mackay, Robert M. Gallaway, Charles D. Dickey, Edward Holbrook, Joseph W. Harriman, William A. Taylor, George Zabriskie, James N. Wallace and Charles A. Boody, Directors.

Of the old Directors of the Night and Day Bank two retire, Will H. Chesborough and J. Borden Harriman. This is the complete new board elected yesterday:

ROBERT M. GALLAWAY, President Merchants' National Bank.

ELBERT A. BRINCKERHOFF, Vice President Merchants' National Bank.

JOSEPH W. HARRIMAN, Vice President Merchants' National Bank and Harriman & Co., bankers.

DONALD MACKAY, Mackay & Co.

EDWARD HOLBROOK, President Gorham Manufacturing Company.

WILLIAM A. TAYLOR, Taylor, Clapp & Co., dry goods.

CHARLES A. BOODY, President People's Trust Company, Brooklyn.

CHARLES G. TEGETHOFF, estate of E. H. Harriman.

THOMAS B. CLARKE, merchant.

HENRY F. SHOEMAKER, capitalist.

FRANK L. POLK, Alexander, Watriss & Polk, lawyers.

WILLIAM I. SPIEGELBERG, L. Spiegelberg & Sons, cotton goods.

HARRISON K. BIRD, banker.

SAMUEL S. CAMPBELL, Vice President Fourth National Bank.

BRYAN L. KENNELLY, reael estate.

MARTIN VOGEL, Vogel & Vogel, lawyers.

of $200,000, a surplus of $225,000, and de-of $200,000, a surplus of $25,000, and deposits of $4,000,000.

At the Liberty National Bank George B. Case, Howard W. Maxwell, and Charles W. Reichs were elected to succeed the late J. R. Maxwell, and George F. Baker and Frederick G. Bourne, who are retiring from some of their activities. The other Directors were re-elected.

At the National Bank of Commerce Francis H. McKnight was elected a Director in place of George W. Young, retired.

At the Chatham National Bank Frank S. Witherbee and Horace E. Andrews were added to the board.

The Battery Park National Bank stockholders have added to the board Edward R. Carhart, President of the New York Produce Exchange.

W. A. Simonson, Vice President of the National City Bank, has been elected to succeed on the board of the Lincoln National Bank the late C. C. Clarke, and E. L. Rossiter to succeed his late father, F. V. Rossiter.

### Elections in Other Banks.

At the Aetna National Bank the Board of Directors has been reduced from twenty to nineteen by the retirement of H. Endemann and William Hills, and the election of E. V. Connolly, the Cashier.

The Nassau National Bank of Brooklyn elected these officers: Thomas T. Barr, Chairman of the Board of Directors; Edgar McDonald, President; Robert B. Woodward and Daniel V. B. Hegeman, Vice Presidents. The Directors appointed G. Foster Smith cashier and Henry P. Schoenberner and Andrew J. Ryder assistant cashiers.

Stanley Field of Marshall Field & Co. of Chicago and Everett Alan, Vice President of the bank, were elected Directors of the Mechanics and Metals National Bank.

The Fourth National Bank increased its board from eleven to fourteen. Samuel F. Campbell, Vice President, and Welding Ring of Mailler & Queraeu, ex-President of the Produce Exchange, were elected Directors.

The Mercantile National Bank re-elected all its retiring Directors except Warner Van Norden.

The Union Exchange National elected as Directors Byron L. Strassburger and George B. Connolly.

The First National Bank re-elected its former Directors and officers, but named no successor in place of Thomas W. Lamont, who recently resigned as Vice President to enter the firm of J. P. Morgan & Co.

Eldridge Gerry Snow, President of the Home Insurance Company, was elected a Director of the American Exchange National Bank.

All the Directors of the Garfield National Bank were re-elected, and Robert J. Horner and Daniel F. McElroy added to the board, bringing the numher of Directors up to nine.

The Merchants' Exchange National Bank elected its retiring officers, adding G. H. Johnson, a former Director as a Vice President, and adding to the former board of Directors Lorenzo Benedict.

At the National Park Bank the retiring Directors were re-elected, with the addition of Edward C. Wallace. One more assistant cashier was elected in the person of Louis F. Sailer.

The Citizens' Central National Bank re-elected its officers and Directors, omitting only Jacques Huber of last year's Board of Directors.

The retiring officers and Directors of the Market and Fulton National Bank were re-elected, and Lowell M. Palmer added to the Directorate.

At the Second National Bank C. Chauncey Stillman was elected to succeed Joseph S. Case on the Board of Directors, of which one member, Isaac Stern, died recently. The bank will hold an election of officers on Tuesday.

### Many Banks Without Changes.

No change took place at the annual meetings of the National City, Seaboard National, Hanover National, Fifth National, Sherman National, New York County National, Irving National Exchange, Importers and Traders' National, Market and Fulton National, Gallatin National, National Reserve, First National, Merchants National, Chase National, Chemical National, and the National Butchers and Drovers' Banks.

At the German American Bank Martin J. Quinn was made a Director in place of L. F. Domerich.

At the annual meeting of the Hungarian American Bank the stockholders voted to increase the capital and surplus from $300,000 to $1,000,000. At present the capital is $200,000. It developed at the meeting that more than 75 per cent. of the shares are now owned by the Central Credit Bank of Hungarian Financial Establishments, Ltd., of Budapest and the Hungarian Commercial Bank of Budapest. The Directors elected P. Robert G. Sjostrom President, Eugen Boross Vice President, and A. Howard Watson Cashier.

At the Plaza Bank W. F. P. Hoffman and T. F. Vietor were elected directors.

The Twenty-third Ward Bank yesterday elected John M. Haffen to fill a vacancy in the directorate and Charles T. Bogart was added to the board.

The Century Bank re-elected yesterday all its officers and directors except A. H. Dayton, Vice President, who retired. His place as a Director was taken by Joel Rathbone.

In the State Bank John Kneisel was elected a director.

The Fourteenth Street Bank re-elected its retiring officers and Directors, substituting James W. De Graff, however, for Michael Blake of last year's Board.

The New Netherland Bank re-elected its retiring Board of Directors, with the exception of Charles F. Osborne, and added as Directors Frederick Leidig and Frederick W. Stehr. It will hold its annual election of officers to-morrow.

The Bank of the Metropolis elected H. E. Gibb a Director to succeed the late John F. Huyler.

Kenneth K. McLauren was elected President of the Corporation Trust Company, succeeding Howard K. Wood, who resigned. Mr. Wood will devote his time to mercantile enterprises in Philadelphia.

The Nassau Bank, the Germania Bank, the West Side Bank, the Columbia Bank, the Bryant Park Bank, and the Coney Island Bank, all State banks, made no change in their Directorates.

## Big Increase in Money Orders Here.

The report of Postmaster Edward M. Morgan, covering the money order business done at the New York Post Office during 1910, was issued yesterday. It showed that there were 13,655,511 individual transactions, representing the sum of $570,089,965, as against 11,916,717 transactions in 1909, involving a total of $465,469,449.

# WON'T CUT SOUTHAMPTON.

### British Government Renews Old Mail Subsidy and Royal Mail Relents.

The Royal Mail Steam Packet Company's fortnightly service between Southampton, England, and New York, via the West Indies, which was discontinued recently, will be resumed, according to Sanderson & Son, the general agents of the line, who, following the receipt of a cablegram from the home office in Southampton, gave out this statement yesterday:

> Sanderson & Son, General Agents of the Royal Mail Steam Packet Company, announce that they have received cable advise to the effect that the fortnightly service from Southampton, through the West Indies to New York, will be resumed commencing with the sailing of the steamship Clyde from Southampton on January 18th to Cherbourg, The Azores, Barbados, Trinidad, Port Colombia, Cartagena, Colon, Kingston, Jamaica, Antilla, Cuba, and New York, returning [illegible] and making additional call at Porto Cabellioo, Venezuela. An agreement has been reached between the company and the British Government with regard to the mail contract.

[It w]as also announced yesterady that King Alphonso had conferred a decoration of the Spanish Red Cross on Sir Owen Phillips, K. C. M. G., Chairman of the Royal Mail Steam Packet Company, in recognition of his services.

## Dix Will Speak at the Straus Dinner.

Gov. Dix will be one of the speakers at the testimonial dinner to be given to Nathan Straus at the Café Boulevard on Jan. 31. In a letter sent through his military secretary Eckford C. De Kay, to Henry W. Schloss, Chairman of the Dinner Committee, the Governor expresses his keen appreciation of this opportunity afforded him to honor the citizenship of Mr. Straus.

At the Automobile Show
MADISON SQUARE GARDEN

Oldsmobile

Oldsmobile Limited - $5000
6-Cylinder—60 H. P. (A. L. A. M.) will develop more.

Oldsmobile Autocrat - $3500
4-Cylinder—40 H. P. (A. L. A. M.) will develop more.

Oldsmobile Special - $3000
4-Cylinder—36 H. P. (A. L. A. M.) will develop more

(PRICES F. O. B. LANSING, MICH.)

*All Models Also at Our Showrooms*

Oldsmobile Co. *of* N. Y.
1653 Broadway at Fifty-First Street
Licensed under Selden Patent

The
Pierce-Arrow Car

This is merely to remind you that all Pierce-Arrow Cars are six-cylinder cars. It is believed, and the belief has had ample proof, that only in a six-cylinder car can that smoothness of running be obtained which alike adds to the comfort of the rider and the life of the car. Sooner or later every four-cylinder advocate finds himself in a six-cylinder car.

The types exhibited at the Garden Show are a Brougham (36 H.P.), Regulation Touring Car, 7 persons (48 H.P.), Protected Touring Car, 5 Persons (48 H.P.), and a Touring Car of the coach type (66 H.P.)

THE PIERCE-ARROW MOTOR CAR COMPANY
Licensed under Selden Patent

New York Sales:
HARROLDS MOTOR CAR CO.
233 to 237 West 54th Street

New Jersey Sales:
ELLIS MOTOR CAR COMPANY
124-126 Washington St., Newark

—at the Garden Auto Show

Oakland

Section 6, Main Floor
Madison Square Garden Show

Design, construction, material and workmanship of OAKLAND cars are responsible for the touring and competitive records achieved by these machines in every section of the country.

As a hill-climber the OAKLAND has no peer. OAKLANDS have won more hill-climbs than any other car in America.

As a strictly serviceable road car—a car both for city use and touring purposes—OAKLAND owners are OAKLAND guarantors.

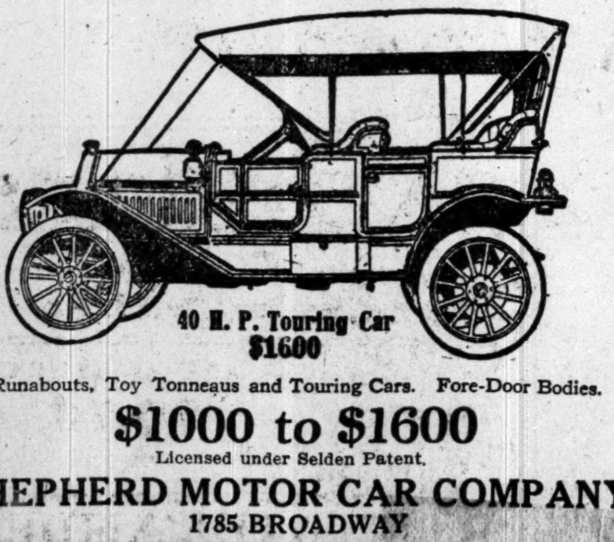

40 H. P. Touring Car
$1600

Runabouts, Toy Tonneaus and Touring Cars. Fore-Door Bodies.

$1000 to $1600
Licensed under Selden Patent.

SHEPHERD MOTOR CAR COMPANY
1785 BROADWAY

Brooklyn Agency—WOODS AUTOMOBILE COMPANY, 431 Lafayette Ave.
Factories—OAKLAND MOTOR CAR COMPANY,
PONTIAC, MICHIGAN.

10,872 Miles

The most marvelous non-stop performance in the history of motordom made by a

Flanders "20"

**This remarkable endurance feat has demonstrated that high prices do not guarantee quality—for this world-beating car sells for $700.**

On December 2nd, in the city of Los Angeles, Cal., a stock model Flanders "20," Suburban type, was sent upon its epoch-making journey.

Carrying the full complement of four passengers, this phenomenal car, day and night, week after week, rolled off the miles.

On December 28th, the Flanders "20" completed 10,074.4 miles and another engineering and endurance triumph was given into the safe keeping of the E-M-F Company.

Every yard of the way and every minute, representatives of the Automobile Club of Southern California, also enthusiastic and competent motorists kept strict watch. Affidavits are now in the E-M-F Company's possession.

On the night of December 30th, after covering 10,872 miles, the car slipped into a treacherous street excavation and this ***most marvelous motoring feat came to an end.***

BUT—the most important fact of all was—

**What the Motor Revealed**

Immediately, the car was taken to the Los Angeles Automobile Show and there the chassis was subjected by experts to the most rigid examination. THEY WERE AMAZED AT WHAT THEY SAW. Despite the gruelling test there were

**No Signs of Wear**

The car was ready to go out at a moment's notice for another 10,000 miles. Again the E-M-F Company had proved what 30,000 owners of their automobiles know—that this Company builds the world's record-breaking LOWEST PRICE AND HIGHEST QUALITY CARS.

To own a Flanders "20" or an E-M-F "30" is a warrant of absolute supremacy in design, materials and workmanship.

Production in immense quantities by automatic machinery, insures perfection of engineering construction; every part made and tested in the E-M-F Company's plants, together with distribution of cost ***over*** this unlimited production, has made the price possible.

It places a car of surpassing durability within the reach of the most moderate income. A car any man will be proud to own, backed by a most liberal service insurance.

***One Year Guarantee***
*on the car and its equipment, tires excepted*

At the A. L. A. M. Show, at Madison Square Garden, immediately to your left, near the main entrance, you can see the 1911 **Flanders "20" Roadster** and **Runabout** models at **$700,** the four passenger **Surburban at $725,** and the much admired **Coupe at $975.**

**Inspect these Cars. Draw Comparisons. Remember the Guarantee.**

***DEALERS!*** Here is the Enduring Car, the Efficient Car, the Economical Car—the car that will create record-breaking sales for you.

**THE E-M-F COMPANY, Automobile Manufacturers, Detroit, Michigan**
**New York Branch: STUDEBAKER BROS. CO. of New York, Broadway at 59th Street**
**TELEPHONE 7300 COLUMBUS**

# SOCIETY ADMIRES AUTOS AT GARDEN

### Extra Admission Fee Did Not Keep Visitors Away—City Officials Inspect Exhibits.

Yesterday was society day at the Madison Square Garden Auto Show, and the exhibition proved itself fully worthy of the designation. The social world was well represented and there were delegations from the business, professional, political, and military worlds. Dr. Wood McMurtry made several tours of the main promenade and wound up in the highly interesting exhibit at the left of the Madison Avenue entrance. There he faced the show of Mercedes cars. "This reminds me," he said, "of the first exhibition of Mercedes cars in this city, and, by the way, one of the first automobile shows in the city as well. It was in 1892, at the Franklin Institute show. There I found a strange looking vehicle of three wheels, resembling one of the new-fangled cyclonettes, but not so perfect, of course. It was the first Mercedes car exhibited in this city. What a difference! When I recall that show nineteen years ago and look at this immense exposition here, I am impelled to mark the immense strides that have been made in this great industry. That first Mercedes was designed for two passengers."

William K. Vanderbilt, Jr., while passing along the elevated platform during the afternoon, came suddenly upon the Vanderbilt Cup, with himself in his first racer carved in relief upon the face of it. The cup was standing in the car that won it the last two years in succession, and alongside stood Harry Grant, who drove the car, and Fred Titus, the former bicycle champion. Mr. Vanderbilt stepped inside the space and manifested a keen interest in the winning car and also in a six-cylinder chassis that stood beside it.

"Has this chassis the same sort of engine as the one in the car that won the cup?" he asked Fred Titus. Being assured that it had, he looked critically over both the exhibition chassis and the one that won the cup. He spoke a few words of commendation, and on every side he saw something concerning himself, but took it all good naturedly.

Malcolm S. Mackay was another visitor, who was so well impressed with what he saw that he bought a Hudson car with a torpedo body. H. S. Simmons also bought a Hudson car. His is a pony touring car.

The judicial world was represented at the show yesterday by Justice James W. Gerard.

Representing the political world were Commissioner Thompson of the Department of Water Supply, Gas, and Electricity; Park Commissioner Stover, and Fire Commissioner Waldo. Fire Chief Croker made a quick tour of the Garden. Days of a former political régime were recalled by the presence of former Corporation Counsel Clark and former Corporation Counsel Ellison.

The younger generation of auto owners was represented by Ogden Mills, John Griswold Webb, George G. Bourne, son of Commodore Frederick G. Bourne, Howard Bourne, and F. L. Vanderpool. Others seen in the crowd were Frederick M. Davies, Mr. and Mrs. Elisha Dyer, Mr. and Mrs. J. Stevens Ulman, H. H. Vreeland, De Lancey Nicoll, Mrs. E. C. Kirkland, who recently acquired a new car; B. W. Smith of Syracuse, A. R. Pardington, Erskine Hewitt, Capt. Philip M. Lydig, Louis Sherry, Frederick E. Peabody of Boston, W. L. Benedict, George C. Boldt, Jr., Alf. Hayman, Whitney Warren, Charles D. Wetmore, Oliver Harriman, D. G. Reid, Joseph H. Choate, Jr., Commodore and Mrs. Frederick G. Bourne, Miss Marjorie Bourne, Lyman G. Gage, E. de Peyster Livingston, former Ambassador Oscar S. Straus, William Loeb, Jr., Collector of the Port; Gen. Horace Porter, Gen. Charles F. Roe, Mr. and Mrs. Davis H. Knott, H. M. Kilbourne, George D. Webber, Arthur P. Doelger, Jay F. Carlisle, W. Clive Crosby, Mr. and Mrs. Charles F. Meyer, Mr. and Mrs. Vittorio Zeggio, Louis Keller, Lord Fairfax, Nathan Straus, Jr., Lee Kohns, Dr. Austin Flint, Cortland Field Bishop, R. A. C. Smith, John Bolton Simpson, Eugene T. Bogart, William Hawley, Baron von Mumm, W. Goadby Loew, Worthington Whitehouse, J. Sergeant Cram, Payne Whitney, Lewis Iselin, and Robert B. Van Cortlandt.

S. A. Miles, General Manager of the National Association of Automobile Manufacturers and manager of the annual Western National Show at Chicago, spent some time in the Garden yesterday, being particularly interested in the decorations, which he praised very highly. S. M. Butler, Chairman of the Contest Board of the American Automobile Association; A. R. Pardington, Second Vice President of the Long Island Motor Parkway, and Fred J. Wagner, the official race starter, also visited the Garden.

The show outside of the Garden was a larger one, so far as the number of cars was concerned, than that conducted in the Garden. As was to be expected, the hundreds of cars ranged around the Garden in Madison Avenue and the cross streets included a great majority of vehicles with inclosed coachwork. Limousines were in the majority, while landaulets and town cars were about even in number. Most of the old-established makes were represented in the outside show, with Pierce-Arrow, Peerless, Packard, Lozier, Stevens-Duryea, Mercedes, Locomobile, Winton, Chalmers, Cadillac, and Stearns cars in the greatest number.

## SHRUBB BEATS LONGBOAT.

### English Runner Leaves Indian Behind in Fast Fifteen-Mile Race.

*Special to The New York Times.*

PITTSBURG, Penn., Jan. 10.—Shrubb, the English runner, to-night simply ran Longboat, the Canadian Indian, off his feet in the fifteen-mile race at Duquesne Garden. Longboat at that ran a race which would have beaten almost any other man in the world, as he was only a trifle over two laps behind Shrubb at the end, and Shrubb finished the fifteenth mile in the fast time of 1 hour 20 minutes and 2-5 seconds.

There was never a time when Shrubb did not have the race well in hand. At the end of but one mile—the fourth—did he permit Longboat to lead him. In the sixth mile Shrubb gained one lap and played with Longboat until the fourteenth mile, when he took another lap and held this advantage to the end. The time for the miles was as follows:

First, 4:44; second, 9:43 2-5; third, 14:50 1-5; fourth, 20:00 4-5; fifth, 25:07; sixth, 30:12 4-5; seventh, 35:32 1-5; eighth, 40:53; ninth, 46:13 2-5; tenth, 51:44 4-5; eleventh, 57:14 1-5; twelfth, 1:02:56; thirteenth, 1:08:32 2-5; fourteenth, 1:14:05 3-5; fifteenth, 1:20:00 2-5.

## YALE ROVERS DEFEATED.

### Crescent A. C. Basket Ball Team Easily Outclasses Blue Freshmen.

The Crescent A. C. basketball team of Brooklyn defeated the Yale Rovers last night in a one-sided game by the score of 32 to 18. The Yale Rovers were made up of Yale freshmen, and they were no match for the fast Brooklyn five at any stage of the game.

The Crescents started at the first whistle and by accurate passing and goal shooting had their New Haven opponents puzzled. The first half was decidedly in the Half Mooners' favor, and they closed the first 20 minutes of play with a comfortable lead, the score being 18 to 4 in their favor.

With several changes in their line-up in the second session the visitors showed better form, and managed to sage the ball more often, but the Brooklynites did not have to extend themselves, and played a good defensive game. Cobb played a good game for the Rovers, getting 5 goals from the field, but his sterling performance was offset by the por work of the other players.

### Choynski Pittsburg A. C. Director.

CHICAGO, Jan. 10.—Joe Choynski, the veteran boxer, has accepted the position as athletic director of the new $1,500,000 Pittsburg Athletic Club, in Pittsburg, and will go there in time to be ready for the opening Feb. 22.

# FRED WAGNER GETS CUP FROM DRIVERS

### Noted Automobile Race Starter Honored by Celebrated Contestants.

All of the prominent racing drivers were guests at a theatre party last night at a performance of "The Slim Princess," Elsie Janis's new musical play. A feature of the evening was when the drivers surprised Fred J. Wagner, the famous race starter, by presenting him with a silver loving cup as a token of their steem.

Among those present were Harry F. Grant, two-time winner of the Vanderbilt Cup race; David Bruce-Brown, winner of the Grand Prize race at Savannah; Louis Disbrow, winner of the $10,000 Atlanta Trophy; Al Poole, holder of the world's twenty-four-hour record; Lewis Strang, winner of Briarcliff and other events; Ralph Mulford, the Elgin winner; Joe Dawson, Cobe and Savannah Trophy winner; Herbert Lytle, the dean of the drivers; George Robertson, winner of the 1908 Vanderbilt and many other races, and Mrs. Joan Newton Cuneo, America's premiere woman driver. Others included Ray Harroun, Joe Horan, Caleb Bragg, Louis and Arthur Chevrolet, Robert Burman, Hugh Harding, William Knipper, Joe Matson, Jack Aitken, Howard Wilcox, E. A. Hearne, Charles Basle, Montague and Mortimer Roberts, Frank Lasęault, Jack Rutherford, "Bill" Endicott, Harry Cobe, William Wallace, Leland Mitchell, Willie Haupt, Joe Tracy, the veteran, and many others.

## GOLF PLAY AT PINEHURST.

### L. A. Hamilton, Englewood, and C. Presbrey, Fox Hills, at Semi-Finals.

*Special to The New York Times.*

PINEHURST, N. C., Jan. 10.—F. A. Martin of Ekwanok, Vt., and Louis A. Hamilton of Englewood, N. J., and Charles Presbrey of Fox Hills, S. I., and George C. Dutton of Oakland meet in to-morrow morning's semi-final round of the eighth annual midwinter golf tournament as a result of to-day's play. Rounds in the low seventies by both Mr. Hamilton and Mr. Martin won for them easy victories.

### For Basket Ball Titles.

Basketball for the championship of the Metropolitan Association of the Amateur Athletic Union will begin on Saturday night. Two classes will be decided, viz.: 130 pounds and 145 pounds. In the first-named weight seven teams are carded—Trinity A. C., Cherry Lane, Corona, Xavier A. A., Clark House A. A., Metropolitan Life Insurance A. A., and Grace A. C. In the 145-pound division are Clark House A. A., Xavier A. A., and Trinity A. C. The Chairman of the committee, L. Cohn, Trinity A. C., has arranged the following schedule for Saturday night at the following courts: At Grace A. C., Cherry Lane vs. Grace; at Clark House, Metropolitan Life vs. Clark House; at Trinity, Xavier vs. Trinity, all in the 130-pound class; at Clark House, Trinity vs. Clark House.

### Clearwater Wins Two Pool Games.

William Clearwater, who is matched to play Alfred De Oro for the pool championship, played two games yesterday with H. P. Stofft of Cleveland at John Doyle's Forty-second Street Billiard Academy, and won both matches. In the afternoon contest Clearwater defeated his opponent by the score of 100 to 81. In the evening game he was again victorious, this time winning by the score of 100 to 69. Both men will cross cues again in games this afternoon and evening.

## RACING PILOTS GO WEST.

### Wilcox, Herr, and Merz to Drive at Los Angeles Motordrome.

Howard Wilcox, Charles Merz, and Don Herr have gone to Los Angeles, Cal., where they will pilot the National motor cars upon the mile board track motordrome Jan. 14 and 15. The trio of National cars which the pilots will handle in the two-day speed carnival were shipped to the "Golden West" several days ago.

Wilcox and Merz were nominated as the pilots to guide the blue cars from Indianapolis, while Herr, who is a promising aspirant for speed honors, will relieve his two older teammates at the wheel. It is probable that after the Los Angeles races, in which the drivers will be pitted against the best in the country, they will go to San Francisco and participate in the annual Portola road race next month.

Wilcox is one of the youngest and best pilots in the country. His last notable performance was his non-stop victory in the 100-mile race for the Remy Brassard and Trophy Cup on the Indianapolis Motor Speedway last September. He covered the century in 83 minutes and 8 seconds, after a great battle with the foremost stock chassis performers of the country.

Merz, who finished without a stop nine seconds behind Wilcox in the Remy magneto manufacturers' classic, is a veteran driver of National cars, despite his youth. He has handled the big Indianapolis speeders in the Vanderbilt, Grand Prize, and other great motor contests. He took second place in the 100-mile Prest-O-Lite Trophy race on the Indianapolis Speedway last May, and has a score of victories in other events to his credit.

### Medler Best Shot at Bergen Beach.

C. S. Medler did the most consistant shooting in the January matinee of the Bergen Beach Gun Club, yesterday. Customary strings of 25 targets were thrown for each gunner, and the majority of the twenty-one marksmen at the traps shot in more than four strings. Mr. Medler fired at 100 targets and broke 90 of the blue rocks. The scores:

| Name. | Strings of 25 targets. | | | | | | | |
|---|---|---|---|---|---|---|---|---|
| Dr. Moeller | 15 | 18 | 21 | 20 | 18 | 18 | 19 | 16 |
| A. M. Dalton | 21 | 17 | 21 | 20 | 21 | 19 | 21 | 18 |
| H. D. Bergen | 19 | 16 | 17 | 19 | 19 | | | |
| H. H. Shannon | 19 | 21 | 23 | 21 | 19 | | | |
| W. S. Skidmore | 21 | 16 | 15 | 18 | 18 | | | |
| C. Schreyvogel | 15 | 18 | 12 | 14 | 15 | | | |
| H. W. Dreyer | 22 | 17 | 21 | 20 | 17 | | | |

## GENERAL MANAGER A. M. A. A.

### Independent Autoists Name Longendyke to Important Office.

Herbert Longendyke, who managed the recent auto show in Grand Central Palace so successfully, was chosen yesterday as general manager of the newly incorporated Automobile Manufacturers' Association of America. To accept the position Mr. Longendyke agreed to resign from the Journal Company of Troy and devote his entire attention to the interests of the independent motor car makers represented in the new association.

After an all-day session of the Directors elected last week an announcement was made at the Hotel Manhattan that the following officers had been selected to conduct the organization: President, Col. Theodore A. Campbell of the Imperial Auto Company, Jackson, Mich.; First Vice President, William S. Jones of the Otto Gas Engine Company, Philadelphia, Penn.; Second Vice President, Prof. Warren S. Johnson of the Johnson Service Corporation, Milwaukee, Wis.; Treasurer, William J. Mills of the H. H. Babcock Company, Watertown, N. Y.; Assistant Treasurer, Carl F. Johnson of the Johnson Service Corporation, New York City; Secretary, C. W. Kelsey of the C. W. Kelsey Manufacturing Company, Hartford, Conn.; Assistant Secretary, J. L. Robinson, New York City; Executive Committee, Messrs. Campbell, Carl Johnson, Kelsey, Jones, and Louis J. Bergdoll, the latter of the Louis J. Bergdoll Motor Company, Philadelphia, Penn.

It was also announced that the association's primary object, aside from gaining a better understanding in its own ranks, was to induce fair competition and foster trade among auto dealers all over the country rather than fight any existing motor car bodies.

### Wrestler Tears Shoulder Ligaments.

BAY CITY, Mich., Jan. 10.—After one hour and fifty minutes of hard wrestling here last night, John Billiter of Toledo, lightweight, caught William Bingham of London, England, napping, and with a hammerlock put Bingham out of commission for at least two months. His shoulder ligaments were torn. Bingham's manager defaulted the second fall with the understanding that he is to have a return match.

## MANHASSET Y. C. MEETING.

### Club Syndicate to Build Yacht as Challenger for Cup—Officers Elected.

At a largely attended annual meeting of the Manhasset Bay Yacht Club held last night at the Hotel Astor, these officers were elected to serve during 1911:

Commodore—John F. O'Rourke; Rear Commodore—E. A. Sierck; Secretary—B. G. Loomis; Treasurer—E. J. West; Measurer—William Gardner; Trustees, Class 1913—A. H. Alker and Robert L. Sizer.

The reports of the Secretary and Treasurer, which were read, showed the club to be in a most prosperous condition, both financially and in respect to the number of yachts and members enrolled.

The club now has 243 members and a fleet of 110 yachts. The Regatta Committee—J. W. Alker, J. R. Hoyt, and Edmund Fish—recommended that the Commodore appoint a committee to form a syndicate to build a yacht to race for the Manhasset Bay Challenge Cup, now held by the American Yacht Club. The Seawanhaka-Corinthian Yacht Club has challenger for the cup and is building a yacht for its defense.

A resolution was adopted whereby active members are to pay $100 as dues for 1911 and making the total amount for dues and initiation fee for new members $100 for 1911. A Vice Commodore will be elected at the club's next meeting.

### New Things at Overland Exhibit.

The new features incorporated in Overland cars, on exhibition at the Garden Show, indicate that Mr. Willys and his associates are not content to rest on past achievement, but are determined to keep abreast of the times. The fact that the 1911 Overland cars are new from the ground up, instead of being 1910 models remodeled, has caused a great many people to become interested in them. However, the new cars follow in a measure the lines of the previous Overlands that have won immense popularity throughout the entire civilized world. The distinctive features in the new models make them of more than passing interest. The new bodies especially, most of which are of the popular torpedo type, are arousing a great amount of curiosity. The line, which comprises twenty-two models, is sufficiently diverse to meet every requirement, and contains everything from a two passenger roadster at $775, to a large five-passenger touring car at $1675. One unique feature is the centre control of the fore-door types which leaves the right hand free for steering at all times, and also makes the front seat accessible from either side.

AT THE GARDEN Balcony Space 205

Hupmobile

GUARANTEED FOR LIFE

No argument of salesmen will be half so convincing as the talk you will hear from Hubmobile owners around our booth, and all over the show.

Overflow Show at

H. J. KOEHLER S. G. CO. 1709 B'way.

TELEPHONE 2231 COL.

Boston—1,074 Boylston St. Brooklyn—120 Livingston St.

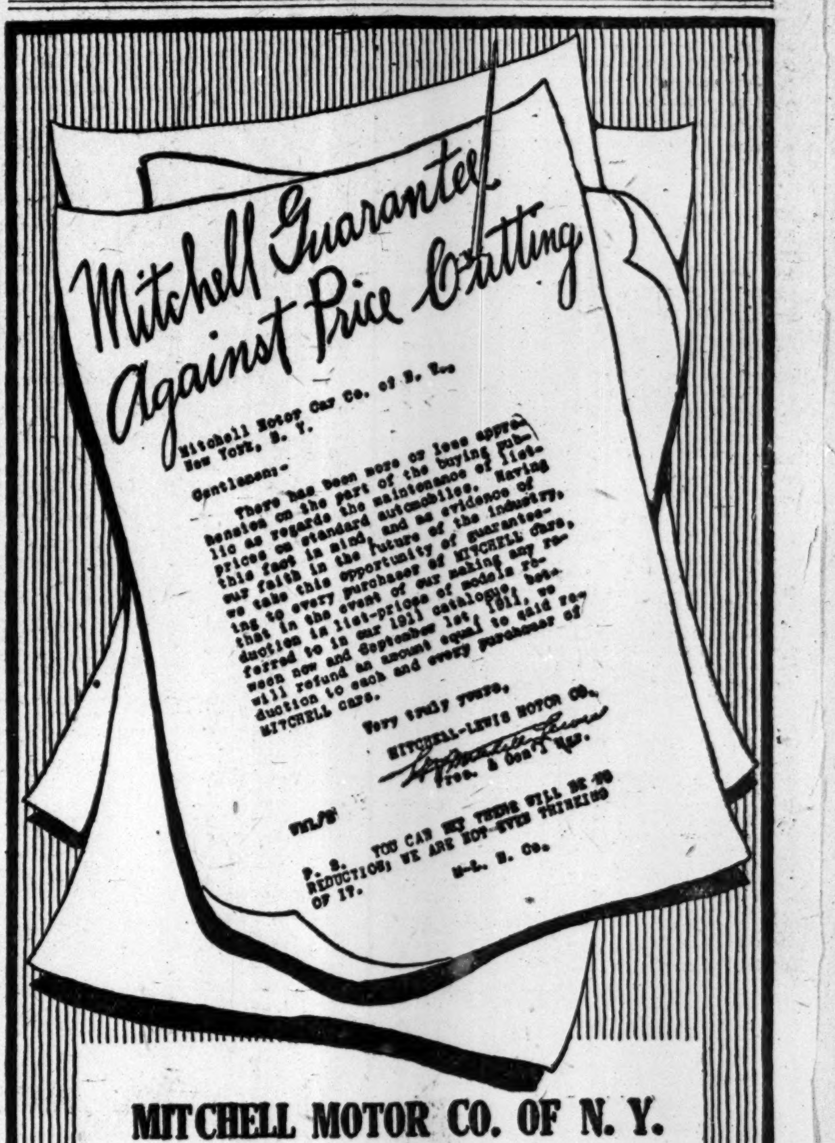

Mitchell Guarantee Against Price Cutting

Mitchell Motor Car Co. of N. Y.,
New York, N. Y.

Gentlemen:-

There has been more or less apprehension on the part of the buying public as regards the maintenance of list prices on standard automobiles. Having this fact in mind, and as evidence of our faith in the future of the industry, we take this opportunity of guaranteeing to every purchaser of MITCHELL cars, that in the event of our making any reduction in list-prices of models referred to in our 1911 catalogue, between now and September 1st, 1911, we will refund an amount equal to said reduction to each and every purchaser of MITCHELL cars.

Very truly yours,
MITCHELL-LEWIS MOTOR CO.
Pres. & Gen'l Mgr.

WWL/B

P. S. YOU CAN BET THERE WILL BE NO REDUCTION; WE ARE NOT EVEN THINKING OF IT.
M-L. M. Co.

MITCHELL MOTOR CO. OF N. Y.

1876 Broadway. Telephone 3480 Col.

Brooklyn—24-26 Kosciusko St.

Licensed Under Selden Patent.

Ford

¶ The general utility of the automobile has ceased to be a matter for debate. There is no question that the motor car has become a part of the environment, not only of the social, but of the business life of the people. It is no longer an expensive luxury to be enjoyed only by the wealthy classes; the motor car has become the vehicle of the masses.

¶ The question to be considered is, "Which car will I buy?" and this advertisement, we believe, is a satisfactory answer to that question,

FORD
Model T
Touring Car
5 Passengers—4 Cylinders

$780

With full equipment: Extension Top, Automatic Brass Windshield, Speedometer, Two 6-inch Gas Lamps, Generator, Three Oil Lamps, Horn and Tools, for $780 F. O. B. Detroit.

This Same Car with Three Oil Lamps, Horn and Tools, only

$700

¶ FORD Model T is a light-weight car—1200 pounds—the lightest in weight—size, capacity and power considered—in the world; and because of this light weight (made possible by the use of Vanadium steel) it is the least expensive car to operate, not alone in gasoline and oil, but in tire wear. Figure it out for yourself.

¶ It costs twice as much to move 2000 pounds as it does to move 1000 pounds. Depreciation, through use, is more than twice as much on $1500.00 as on $750.00; tires cost in proportion to size, and wear in proportion to friction and strain of weight placed upon them.

¶ The power of a car is not determined by the horsepower of its motor, but by the relation of the motor's power to the weight it has to move.

¶ Most motor car manufacturers publish all the particulars of their cars except the weight. If weight is an advantage, why not advertise it with other features?

¶ Every FORD Dealer, and there are several thousand of them in this country, carries—all the time—a complete supply of parts, just for Ford owners. Ford Branches are located in every principal city and serve as wholesale houses, supplying Ford Dealers and Ford owners in the surrounding country with parts. Enormous warehouses are located in Kansas City, Mo., and in Long Island City, N. Y., that a still greater efficiency of Ford service for Ford owners may be assured. You can scarcely drive fifty miles in any direction that you do not find a Ford Dealer, and when you find one he is able, instantly, to meet your wants.

¶ No other motor car on the market assures you the same service.

¶ Buy the FORD Model T and you will have a car possessing at once all conveniences and comforts desired in a family touring car—all the speed, reliability, serviceability, durability in a runabout car or roadster desired by the professional and business men for purely business purposes; giving at the same time those exhilarating pleasures and the healthfulness which can alone be brought to you in the wider scope of outdoor life. With the FORD Model T car the country is made a part of the city, and the city is made the next-door neighbor of the farm. These sturdy, standard cars have demonstrated their superiority for years past. More than 60,000 Ford cars are in daily use, and of this number over 35,000 are the FORD Model T Cars.

¶ The FORD Model T is the best motor car for you to buy because it is standard, no material change having been made in the chassis or car proper in four years—just little refinements here and there making them more convenient to owners, together with the natural changes in body designs.

¶ The FORD Model T car is well called the car of Vanadium Steel, because it is the only motor car in which Vanadium Steel is exclusively used in construction.

¶ FORD Model T's are the only four-cylinder cars in the world that are quoted at the same low prices quoted in this announcement.

¶ FORD Model T cars have been tested for years, and have proven their superior worth over all road conditions. They never compromise with a hill or sandy spot, but go up and over on high speed without any trouble whatever. This is more than any other motor car will do.

FORD
Model T
Torpedo Runabout
2 Passengers—4 Cylinders

$725

With full equipment: Extension Top, Automatic Brass Windshield, Speedometer, Two 6-inch Gas Lamps, Generator, Three Oil Lamps, Horn and Tools, for $725 F. O. B. Detroit.

This Same Car with Three Oil Lamps, Horn and Tools, only

$645

¶ We ask you to buy the FORD Model T car because it is a better car, not because it is a cheaper car. Keep this truth in mind when you are buying a motor car, and make the comparison we urge.

¶ We make immediate deliveries of FORD Model T cars.

¶ Now, throw all prejudice aside, satisfy yourself of the car's performances, satisfy yourself of the car's running expense, consider the first cost last. Remember, we sell the FORD Model T car on the merits of the car, the saving in price is entirely an extra advantage.

¶ Every Ford Dealer is anxious to give you a practical demonstration. Come and take one.

Ford Motor Company

New York Branch
1723 Broadway

Main Factory and General Offices
Detroit, Mich.

(The Ford Model T Cars are not on exhibit at New York Shows)
The real big show is at our New York Branch 1723 Broadway

New York Branch
1723 Broadway

# NEW YORK A.C. ELECTS OFFICERS FOR YEAR

### No Opposition to Regular Ticket—An Excellent Financial Showing.

At the annual election yesterday of the officers for the ensuing year at the New York Athletic Club, held in the clubhouse in Central Park South, there was a perfect unanimity of opinion, and the regular ticket, which was nominated several weeks ago, went through without opposition, being as follows: President, Col. R. M. Thompson; Vice President, Ernest D. Malcolm; Secretary, Fred R. Fortmeyer; Treasurer, Martin S. Paine; Captain, Matthew P. Halpin.

The members of the Board of Governors elected to serve two years were R. H. Goffe, Louis Bender, W. B. De Haven, C. Otto Toussaint, John F. O'Rourke, Henry C. Piercy, George H. Shuman, and Ernest F. Haubold. To serve one year to fill the unexpired term of E. E. Malcolm, Hugh O'Donoghue.

The annual report shows that there are now in good standing on the books of the club 4,346 members. This number comprises 5 honorary, 429 life, 3,246 resident, 564 non-resident, 60 army and navy, 70 junior, and 173 athletic. This vast membership falls behind the total of 1909 by 110.

The financial statement shows an increase in the assets of $40,803.41. The outstanding obligations amount to $886,687.96, against assets of $1,844,754.60, leaving a surplus of $958,066.64. For the year ending Dec. 31 last the sum of $218,290 was received for dues, $39,480 in initiation fees, $900 from the life membership list.

Of all the branches of sport, thirteen in number, fostered by the club, but one supported itself, this being trap shooting, the profit from the "blue rock" game being $574.68. The expenditures for the different sports were: Gymnasium, $3,732.72; boxing, $2,525.83; fencing, $1,759.20; hockey, $1,139.54; skating, $64.30; squash, $214.15; wrestling, $2,072.07; baseball, $69.50; boathouse, $2,661.31; swimming, $1,145.14; rowing, $4,668.11; tennis, $1,851.28; track and field, $4,097; yacht house, $1,201.08.

In the matter of championships, under Amateur Athletic Union auspices, in almost every branch of sport, the New York A. C. leads all others, the showing being as follows: New York A. C., 27 firsts, 20 seconds, 11 thirds; Irish-American A. C., 12, 16, 11; Chicago A. A., 5, 5, 7; Illinois A. C., 3, 5, 3; Pastime A. C., 4, 2, 2; National Turn Verein, Newark, 3, 1, 0; Bohemian Gymnasium, New York, 2, 2, 0; New West Side A. C., 2, 3, 0; Gymnasium Association Tyro, 2, 1, 3; Irish-American A. C., Chicago, 1, 2, 0; West Side Y. M. C. A., 1, 1, 12; Washington Heights Y. M. C. A., 1, 2, 0.

## JOE JEANNETTE BEATEN.

### Sam Langford Easily Outclassed New York Negro in Bout at Boston.

BOSTON, Jan. 10.—Sam Langford of Boston defeated Joe Jeannette of New York in a slashing bout of twelve rounds before the Armory A. A. to-night. The Boston negro had a decisive lead in every round but one, and in the first round dropped the New York colored man for a count of eight.

Throughout the entire fight, with the exception of the third round, Langford far outpointed his opponent. He used right and left swings to Jeanette's face and straight jabs to the body almost exclusively, but he was unable to land a knockout blow. Jeanette forced the battle in the third round only, the rest of the time fighting defensively.

In the opening round Jeanette drew first blood, and, apparently angered by the blow, Langford landed a swift left hook to the neck, dropping Jeanette to the mat for a count of eight. In the second round the New York colored man was unable to ward off Langford's terrific uppercuts to the head, and the gong alone apparently saved him from being knocked out, but he rallied in the following round and had a shade the better of the argument. The remainder of the battle was entirely in the Boston man's favor. When the gong sounded at the end of the battle Jeanette walked to his corner with evident difficulty. Charley White of New York, the third man in the ring, gave Langford the decision.

In the preliminaries Frank Moran of Pittsburg knocked out Ken Salisbury of Arlington in the second round.

## TRINITY MAKES YALE WORK.

### Elis Victors in Basket Ball, but by Only a Small Margin.

*Special to The New York Times.*

NEW HAVEN, Conn., Jan. 10.—Trinity gave Yale a tight rub to-night in the opening home game of basket ball of the season for the Elis, whom the Hartford collegians held to a 17 to 13 score. Although Yale led throughout the game, her lead was at all times slender, and the clever uphill playing of the visitors kept the crowd on tiptoe. Capt. Finnessy starred for both teams, scoring a total of Yale's nine points. Horan of Trinity was a close second in stellar brilliancy, scoring eight points. Neither five exhibited a brilliantly developed team game. The line-up:

| Yale. | Position. | Trinity. |
|---|---|---|
| Reilly | Right guard | Gildersleeve |
| Goodwin, Osborn | Left guard | Horan |
| Finnessy | Centre | Moore, Carroll |
| Tommers, Hayes | Right forward | Carroll, Dissell |
| Murfey | Left forward | Ramsdell |

Goals from floor—Murfey, (2,) Goodwin, (2,) Finnessy, Horan, (2,) Gildersleeve, Carroll. Goals from fouls—Finnessy, (7,) Moore, Horan. Referee—Mr. Thorpe of Columbia. Time of periods—Twenty and fifteen minutes.

### Burns to Fight Lang in London.

SEATTLE, Wash., Jan. 10.—Tommy Burns, former heavyweight champion, cabled to Hugh McIntosh to-day an acceptance of the latter's offer of a purse of $12,500 for a fight with Bill Lang in London. Burns is guaranteed $12,500 regardless of the result of the fight. He is recovering from injuries received in a lacrosse game at Vancouver and in a train wreck near Tacoma, and promises to report in London within sixty days.

# SPRING TRAINING PLANS OF YANKEES

### Big Squad of Veteran Players Going to Virginia Hot Springs on March 1.

The plans for the Southern training trip of the New York Americans have been completed, and were announced yesterday by Secretary Tom Davis. All the regular players will go to Hot Springs, Va., on March 1 for a couple of weeks to get into condition before reporting at the training camp at Athens, Ga.

A squad of recruits in charge of "Duke" Farrell will report at Athens on March 5, and will be put to work so as to be in good shape when the regular team arrives on March 15. The new men who will go to Athens are Bailey, Williams, McClure, Jude, Litchi, McGranier, Kauff, and Abels. These players have all shown much promise in the minor leaguers, where they were picked up by Scout Irwin, and it is expected that several of them will show good enough form to be retained when the team comes North.

The Yankees have a new ball park in Athens, and everything will be in readiness when the vanguard of the team arrives. The players who will go to Hot Springs on March 1 are Sweeney, Blair, Walsh, Ford, Quinn, Warhop, Vaughn, Fischer, Caldwell, Revelle, Chase, Gardner, Laporte, Knight, Austin, Roach, Johnson, Elliott, Daniels, Cree, Hemphill, and Wolter. These players will take it easy at Hot Springs, and will have little work for two weeks.

By the time the squad arrives at Athens on March 15 it is expected that they will be all ready to get into harness and do some ball playing under the hot Georgia sun. This will be the largest squad the Yankees have ever taken South, and it looks like the most promising bunch of material the club has ever had to start the season with.

The squad will stay at Athens until March 25, when a first and second squad will be picked, and they will play exhibition games with teams on the way North. The schedule for the first team is as follows: Atlanta, March 27 and 28; Birmingham, March 29; Chatanooga, March 30; Nashville, March 31; Cincinnati, April 1, 2, and 3; Columbus, Ohio, April, 4; Indianapolis, April 5 and 6; Wilkesbarre, April 8 and 9; Scranton, April 10.

The schedule for the second team is: Richmond, March 25, 27, and 28; Newport News, March 29; Norfolk, March 30 and 31 and April 1; Baltimore, April 3 and 4; Trenton, April 5; Jersey City, April 6 and 7; Princeton, April 8.

### NOTES OF THE BOXERS.

Abe Attell, the featherweight champion, who loafed through his bout with Joe Coster in Brooklyn Monday night, got busy yesterday in anticipation of his ten-round contest with Patsy Kline at the National Sporting Club on Friday night. Attell says he was stale on Monday night, and that the fans do not realize that Coster is one of the best boys in the game. "All that boy needs is experience," says the champion. "He is clever and can hit hard. The trouble with me is that I have been on edge for some time, and when I got into the ring the other night I found I didn't have my usual speed. I was just getting started at the end. All I needed was one good fight to put me in shape, and I will be as good as ever against Kline."

Packy McFarland will arrive this morning from Chicago, and will go direct to training quarters on Jerome Avenue to put on the finishing touches for his battle with Jack Goodman at the Fairmont A. C. next Tuesday night. McFarland wired Billy Gibson that he does not bear a mark to show that he had been in a bout with McCarthy on Monday night, and he says that he can easily make 133 pounds for any lightweight in the world. Jack Goodman came in from Lakewood yesterday, and is now working at a local gym. He made the change because he could not procure suitable sparring partners at Lakewood. Goodman is down to weight. He is below 134 pounds, and it looks now as if the men will enter the ring weighing below 135 pounds. The conditions of the match call for 135 pounds at 6 o'clock in the evening. There is a $500 forfeit up to guarantee this weight, but neither man is in danger of losing his forfeit.

To-night at the Sharkey Club Bert Keyes, the lightweight, will clash with Harry Ferns in the star bout of the club's entertainment. They are scheduled to go ten rounds, and it should prove to be a good fight. This will be Keyes's first appearance here after an absence of a year and a half. He has just returned from the South, where he fought a number of battles. He has been getting into shape at the Sharkey Club's gymnasium, and declares he is in splendid form. Ferns, likewise, is in good shape, and the battle will be an interesting one. Keyes declares he is going after some of the topnotch lightweights after this bout. He says he still has his wallop, and asserts that he is better than ever, and will be able to take the measure of the prominent fighters in his class. Richy Ryan and Young Carbo will mix it up for six rounds in the semi-final. There will be another six-round scrap between Young Crosby and Young Solly, and two more four-round bouts.

The management of the Metropolitan A. C. of the Bronx has engaged Yankee Schwartz, the Philadelphia fighter, and Jimmie Moran of Brooklyn to furnish the entertainment for its members in the ten-round main bout which takes place to-night. This pair met at a local club last Winter, and Moran won with a knockout in the seventh round of a scheduled ten-round bout. Moran is training for the bout at Mamaroneck-on-the-Hudson, and Manager Marasco, speaking for Moran, predicts another knockout for his boy. Schwartz is putting in his preliminary work at New Dorp, S. I., and says the bout will not go the scheduled ten rounds, as he will do his best to avenge the knockout he received at the hands of his opponent the last time they met. The evening's entertainment will begin with three four-round bouts, that will be followed with a six-round bout between Young Brown of Harlem and Johnny Warren. The main event will follow this contest.

## AUTO TRADE NOTES.

President R. D. Chapin of the Hudson Motor Car Company took the news of the Selden patent decision calmly and gave no indication that the adverse ending of the case for the licensed manufacturers would have any serious effect. "You know the automobile business in America is a paradox," said Mr. Chapin. "For instance, the competitors of the Hudson Motor Car Company in selling cars are its partners in trade associations. And the organization known as the American League of Automobile Manufacturers is very closely bound together. That institution is mainly responsible for the great strides made by the industry in America, and naturally its members will not let the organization disintegrate."

What may be called Exhibit A is the stripped touring model Alco that two years in succession has won the Vanderbilt Cup. It is at the Alco space on the Twenty-seventh Street side of the elevated platform. With the car is the Vanderbilt Cup, and, even more interesting, there is Harry Grant, who drove this same Alco stock model to victory in both 1909 and 1910.

Following a custom established three years ago, the Rambler is exclusively shown at the Rambler Building, Broadway and Sivty-second Street. H. E. Field, the newly appointed President and general manager of the Rambler Automobile Company of New York, has arranged for the reception of Rambler dealers, Rambler owners, and Rambler friends in a way which would be quite impossible at the public shows.

One of the attractions of the popular exhibit of R. M. Owen & Co. at the big Garden show is the new model R-O touring var "4-50" which was received from the Reo factory yesterday, and which is being exhibited for the first time. Some of the striking features which make this model pre-eminently an ideal touring car are that it is equipped with 42 by 4 inch tires on both front and rear wheels, left-hand drive with double drop frame, the latter with underhung rear springs, giving the car as low a centre of gravity as on the 36-inch-wheel cars. By a unique arrangement the gear control is at the right of the driver, thus providing entrance through the fore door on either side.

Goodyear tires played an important part in the recent record-breaking trip of Louis Nikrent from Los Angeles, Cal., to San Diego and return. Throughout the hard run of 332 miles there was not one stop caused by tire trouble. There was not o tire chance, a puncture, or a blowout. 8he run was made in the remarkably fast time of 9 hours and 52 minutes, and the former record of 9 hours and 58 minutes was broken by the margin of 6 minutes.

The elimination of road shocks in Franklin motor cars is brought about largely by the wood chassis frame made of three laminations or layers of second-growth white ash, a form of construction lighter, stronger and more effective in the absorption of shock than a steel frame. The shock-absorbing qualities of this form of construction have been demonstrated by Franklin engineers, the wood frame being one of the earliest features of Franklin construction. Second-growth white ash, such as is used, is found to be much stronger than steel, both in tests made by the company and by the United States Government.

"Any idea," said Sales Manager Benson of the Cadillac Company last evening, "that the payment of royalties on account of the Selden patent has had any influence on the selling prices of licensed cars is entirely erroneous. The amount on each car has been comparatively so small as to be insignificant. For example, the royalty paid on a Cadillac car which sells for $1,700 nets less than $5. We have never been under any restrictions or dictation as to the prices at which we should sell our cars. Competition has been as keen within the ranks of the licensed cars as outside. It is impossible, therefore, for the status of the patest to have any influence on prices one w ay or the other."

BLOCK TREAD
NON-SKID

SOLD EVERYWHERE.

"PROVED BEST"

**Shawmut Tires.**

Space 611, Basement, at the GARDEN SHOW.

New York Distributors,

**BAKER SALES CO.,**
1777 BROADWAY.

# ALCO

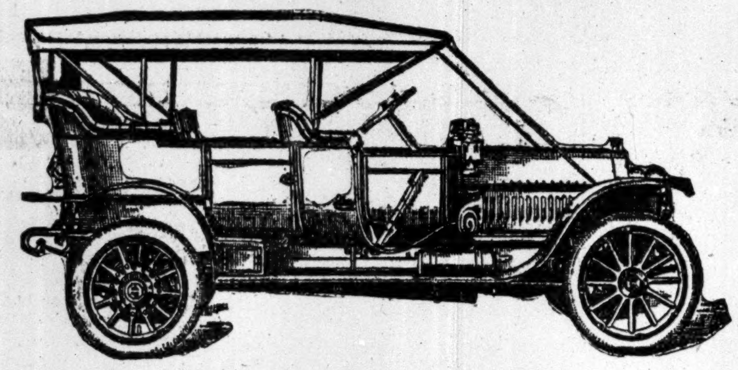

**Twice the Envied Winner of the Vanderbilt Cup**

THE world's masterpiece of automobile design and construction.

**ALCO** built by the American Locomotive Company, which has concentrated upon this car all the intimate knowledge of every kind of steel gained through generations of analyzing and testing, combined with knowledge of manufacturing accumulated through the experience of building 45,000 locomotives.

**ALCO** a car that has demonstrated distinctive superiority by unparalleled endurance; the same ALCO stock model, driven by Harry Grant, by winning the Vanderbilt Cup two years in succession, proved its worth to be greater than that of specially built cars.

**ALCO** the only stock car that ever won the Vanderbilt Cup; the only car that ever won it two years in succession, and the only car that ever "stood up" and finished in two such races. Remember, the same ALCO won both races!

**ALCO** a car that has so remarkably demonstrated to all the world its superior qualities that a purchaser gains a sense of security, of prestige, and a confidence that are priceless.

**ALCO** a car that no man, intending to do himself justice, should fail to investigate thoroughly.

SIX-CYLINDER, sixty horsepower touring cars, 6,000; four-cylinder, forty horsepower touring cars, 4,500. Town cars with limousine or landaulet bodies, either 22, 40, or 60 H. P. All cars fully equipped, including top, Continental Q. D. and Detachable Rims.

**The Cup, The Car and Grant Are All at the Show.**

SPACE 119, ELEVATED PLATFORM

Manufactured and Guaranteed by

**American Locomotive Company**
1886 Broadway, NEW YORK.
F. L. C. Martin Auto Co., Newark and Plainfield, N. J.
Clark Witbeck, Schenectady, N. Y.
Longstreth Motor Car Co., Philadelphia, Pa.
(LICENSED UNDER SELDEN PATENT)

# Mitchell

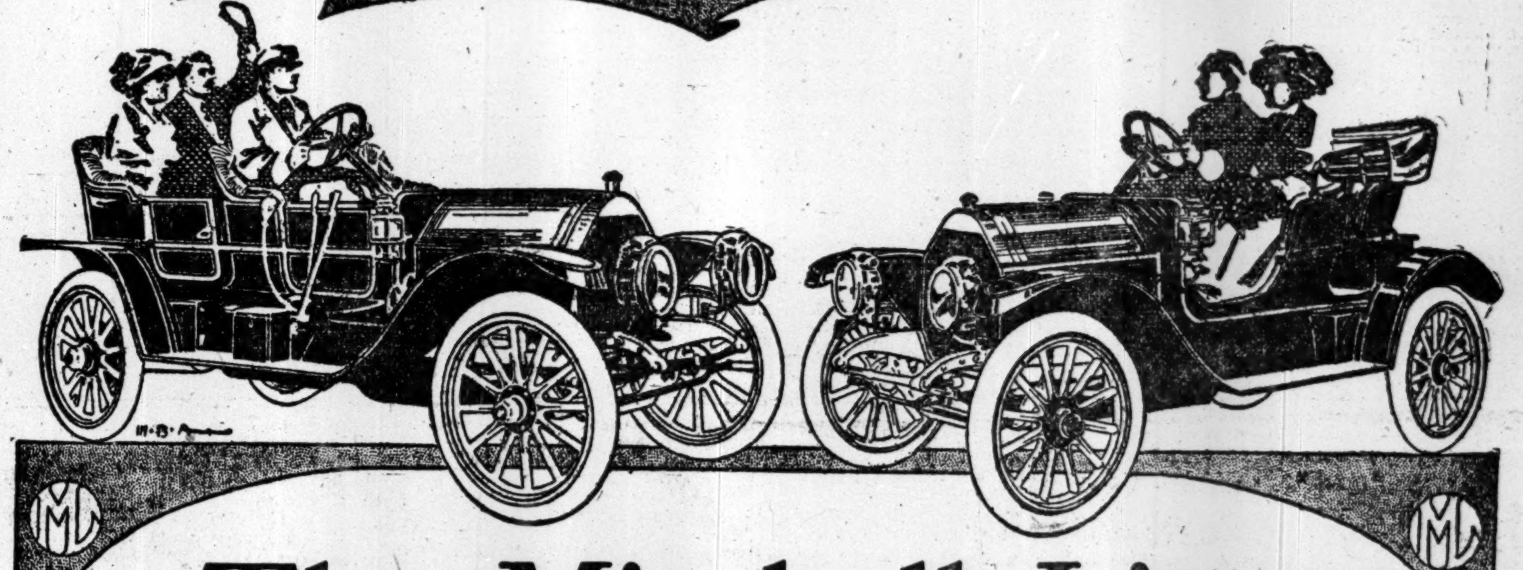

## The Mitchell Line

The Mitchell-Lewis Motor Company is not conducting any bargain sales this season. From the inception of its career it has carefully avoided the pitfalls of trade hysteria. The Mitchell Car was not excessively priced in the first place, therefore it has nothing to retract. It has always sold well and made good in the second place and its makers, therefore, stand before the public with a perfectly clean conscience, a good car and a most successful business.

We have nothing with which to reproach ourselves. We have no false explanations to make, no vain regrets to express. Where others have over-produced, we have hewn to the line of conservatism. Where others have spent fortunes in advertising, we have been content with modest and infrequent announcements. The *Mitchell Car and the Mitchell service have done our talking for us and sold our entire product every year.* Where others, who have yielded to hysteria, are now "dickering" and viewing the world through smoked glasses, we are optimistic and banking on an assured future.

We have taken the liberty this year of increasing our prices somewhat. That is due to the additional cost we have put in construction and modern development. Moreover, we have added a top to our equipment, besides gas lamps, generator, increased tire surface and other items which we considered necessary to increase Mitchell efficiency. The increased cost to produce is not entirely covered by the increased price, for, as a matter of fact, we are making less profit than ever before while giving you an improved car. We are more than satisfied over the outlook as we are aware at this hour that there is a greater demand for Mitchells than we can possibly supply.

Tell us what other company in the world is producing a high-grade Six-cylinder, Seven Passenger, 130-inch wheel base touring car that sells for as little as $2,250. Show us the equal of the Mitchell Six for less than $4,000 or $5,000. Tell us what other concern is producing a high-grade four-cylinder, five passenger, 112-inch wheel base, 30 actual horse-power touring car that sells for as little as the Mitchell "T" at $1,500. Show us a car that equals the Mitchell "T" under $2,500 or $3,000. Show us the factory that is making a high-grade four cylinder, four passenger, 30 actual horse-power touring car that sells for as little as the Mitchell "R" at $1,200. Point to the factory that makes as good a car under $2,000 or $2,500.

## The Mitchell Service

Every agent in the world is committed irrevocably to the Mitchell *service* or Mitchell Make-Good Policy. When you buy a Mitchell car you are recognized as "A Mitchell Man" and any agent in the world will look after you in the event of trouble and furnish new parts for every part that goes wrong.

*The Mitchell Space in the Madison Square Garden Show is No. 12, Main Floor.*

**Mitchell-Lewis Motor Co.**
**Racine, Wis. U.S.A.**

MEMBERS OF A.L.A.M • LICENSED UNDER SELDEN PATENT

LOCAL DISTRIBUTORS:

**Mitchell Motor Co., of New York**
1876 BROADWAY

# The New York Times

"All the News That's Fit to Print."

PUBLISHED EVERY DAY IN THE YEAR
BY THE NEW YORK TIMES COMPANY.
Adolph S. Ochs, Pres't & Tr. B. C. Franck, Sec'y.
Address all communications

THE NEW YORK TIMES.

| | |
|---|---|
| Publication Office | Times Square |
| Downtown | 15 Beekman Street |
| Wall Street | 80 Broadway |
| Harlem | 263 West 125th Street |
| WASHINGTON | Post Building |
| PHILADELPHIA | Public Ledger Building |
| CHICAGO | 150 Michigan Ave. |
| LONDON | 67 Fleet St., E. C. |
| PARIS | 34 Rue du Sentier |
| BERLIN | 60 Friedrichstrasse |

ONE CENT Greater New York, Jersey City, Newark. Elsewhere, Two Cents. Five Cents Sunday.

| Subscription Rates—By Mail, Postage Paid. | |
|---|---|
| DAILY AND SUNDAY, per Week | $0.17 |
| DAILY AND SUNDAY, per Month | 0.75 |
| DAILY AND SUNDAY, per Year | 8.50 |
| DAILY, per Week | 0.12 |
| DAILY, per Month | 0.50 |
| DAILY, per Year | 6.00 |
| SUNDAY, with Pictorial Section, per Year | 2.50 |
| THE NEW YORK TIMES SATURDAY REVIEW, per Year, (to Canada $1.50) | 1.00 |
| TIMES WEEKLY FINANCIAL REVIEW, per Year, (to Canada $1.50) | 1.00 |

To Foreign Addresses—Daily and Sunday, $1.95 per month. Daily, $1.35 per month.

Entered as second-class mail matter.

NEW YORK, WEDNESDAY, JAN. 11, 1911.

## KINGS COUNTY FOR SHEPARD.

The announcement of Mr. McCooey, the Democratic leader in Brooklyn, that the Senators and Assemblymen from Kings County, obeying the overwhelming sentiment of that community, will vote for Edward M. Shepard to be the Democratic Senator from the State of New York well-nigh assures Mr. Shepard's election. Mr. McCooey declares that no caucus of the Kings County members of the Legislature is necessary. "I find," he says, "the sentiment in Kings County overwhelmingly in favor of Mr. Shepard for the Senatorship," and he has no doubt that "the Democratic Senators and Assemblymen from Kings County will unanimously support Mr. Shepard's candidacy."

It has been our belief that Kings County, as Mr. McCooey says, is overwhelmingly for Mr. Shepard. When the sentiment of a community is manifested with such unanimity, it would be a violation of all the principles of representative government if the men chosen to speak for it in the legislative council should yield themselves to other guidance and pay no heed to the wish of their constituents.

Up the State the current has run very strongly in Mr. Shepard's favor. There is every reason why the Democratic Senators and Assemblymen from the interior counties should unite in support of Mr. Shepard as the best representative of the Democracy of the Empire State. There are 116 Democrats in the Legislature, counting together the Senators and Assemblymen who will participate in the joint ballot. Of this number 59 is a majority. Kings County has 24 Senators and Assemblymen, the up-State counties have 45. Kings County and the up-State counties together will cast 69 votes, 10 more than a majority. New York County has 39 Senators and Assemblymen. It is perfectly evident that if the zealous labors of prominent Democrats in behalf of Mr. Shepard shall succeed in uniting the up-State legislators, they, with Kings County, can make Mr. Shepard's election sure.

But it is our belief that Mr. Murphy himself, controlling the 39 Senators and Assemblymen from New York County, will soon see the light that has broken over Kings County. The enlightened sentiment of Democrats all over the State favors the election of Mr. Shepard. The leading Democrats of New York County, men of prominence to whom the party looks for leadership in ideas and principles, have with remarkable unanimity openly declared themselves for Shepard. Mr. Murphy would be a very unwise organization leader, indeed, if he should resist a demand of his party so widespread and authoritative. Kings County, through the Democratic leader, has announced its adherence to Mr. Shepard. But Mr. Shepard is, though a Kings County man, a New York City man. He is a man in whom the citizens of New York, without regard for party, feel a justifiable pride. As Mr. Peter B. Olney said in a letter to the Brooklyn Shepard Committee: "The Democratic Party in New York needs in the Senate of the United States at this time Mr. Shepard's ability, high character, and independent devotion to its interests. I am sure that the Democratic Party as a whole, and that large body of independent and Republican voters who made a Democratic victory in this State possible, will be justly disappointed if the Democratic Legislature fails to elect Mr. Shepard Senator." Writing to the same committee, Mr. Henry de Forest Baldwin said of Mr. Shepard: "He will represent the best that the Democratic Party can do, and be an encouragement throughout the entire country to those who have hopes for the Democratic Party."

There is no answer to such appeals. They have the ring of perfect truth and sincerity. No interests of an organization or of persons can for a moment stand in the forum of public opinion against the conclusive arguments and reasons brought forward in behalf of the candidacy of Mr. Shepard. The interests of the Democratic Party in the Nation demand his election, for Democrats, no matter in what State they may live, would understand and would denounce the motives of New York Democrats who should compass his defeat. The Tammany organization and the leader of the Tammany organization would bring down upon themselves the just indignation of the National Democracy should they fail to seize this opportunity to send to the Senate a man whose election would so strengthen the party in the confidence of the people.

## COMMANDER SIMS'S REPRIMAND.

President Taft wisely takes no note of Commander Sims's excellent services to his country in directing Secretary Meyer to reprimand him for his ill-considered remarks at the Guildhall. Manifestly the large abilities of the man in this case and the force of his influence made his offense the more glaring. Commander Sims has done good service in the navy, and has frequently shown himself to be an alert, far-sighted, progressive man. The President indicates in his letter to the Secretary of the Navy the restrictions an American naval officer should observe in making a public speech in a foreign country. It has often seemed that it would be well if our army and navy officers would avoid speechmaking altogether when they are abroad, and generally when they are at home. Eloquence, the gift of gab, serve the soldier and sailor not at all.

Commander Sims will not lose rank in the navy, and he will not suffer much in the esteem of his countrymen. But it is not pleasant to be reprimanded or to feel, as Commander Sims must now feel, that the reprimand is deserved. We may be quite sure that his utterances will be guarded in the future.

## HYDE SHOULD BE REMOVED.

It is incompatible with the public interest and with public decency for Charles H. Hyde longer to retain the office of City Chamberlain. Mr. Hyde has been absent from his office and from the city since the first of December, and, we believe, he has not been in attendance at the office of the City Chamberlain much, if any, more than half of the time since his appointment. During his present absence from his post of duty hundreds of thousands of dollars of the city's money have been locked up through the failure of a banking institution, and yesterday the Banking Commission held a meeting to consider questions in respect to the choice of depositories for the city funds and Mr. Hyde was not present. Mr. Hyde's name has been brought into the scandal over the alleged use of money to defeat the race track bills, and, although the Investigating Committee of the Legislature has desired his presence, and has issued a subpoena to compel his attendance, he has not appeared and the committee has been unable to find him. A man under such charges who neglects or refuses to appear and defend his reputation is not at all the sort of person for an office of trust, the incumbent of which is charged with the duty of safeguarding public funds.

By his absence from the city at a time when any man with a sense of responsibility would have let nothing prevent his return, Mr. Hyde has exhausted the public patience, and we should say that his course ought to have exhausted the Mayor's patience. At any rate, his unfitness for the office he holds has been abundantly demonstrated. He should be forthwith removed.

## VALUES AND VALUATIONS.

The echo of the increase of the tax valuations is prompt and according to expectation. The city now has ample funds to build the city's own subways, and the construction of the Triborough route should be proceeded with promptly. Thus, Controller Prendergast says: "This increase in valuation completely supports the contention by advocates of an independent subway system that an equalization of real estate valuations throughout the city would provide ample funds for its construction." And President Mitchel, at the conference with the Interborough representative, repeated his contention that the city money should be spent only on construction of a line competitive with the Interborough. His desire for competition is so much stronger than his desire for rapid transit that he supported a proposition whereby the Interborough's proposal should be amended so that rapid transit on the east and west sides could be separated, in order that the city might acquire a through route on the east side, and leave the through route on the west side to the Interborough. Thus no rider could have an option of riding over either route according to his convenience, or of beginning his ride on one and finishing on the other, but would be limited strictly to a single ride on either side of the city. The President of the Board of Aldermen knows little either of the interests of the city or of the preferences of its citizens if he thinks that this proposal is desirable.

The argument that, because the city has the power to borrow it therefore should spend in this particular manner is not convincing. If the city is to invest in rapid transit at all, it should do so only on the lines that private capital must follow. The special application of this general principle is that the city should invest whatever it spends in the manner most productive of values which shall justify the oppressive assessments just announced. If the city needs to spend nothing because private capital can be attracted by hope of profit, so much the better. But under no conditions should the city assume the entire expense in such a manner that the potential capacity of creating market values of realty shall be squandered in support of a barren ideality. There are no dividends in such competition as is proposed. Worse yet, there is only limited capacity of increase of tax values. It would seem as though the Triborough were designed maliciously to waste this solace to the taxpayers for the burdens cast upon them. When subways run a block or so apart there is little stimulus to market values. Certainly there is no stimulus where subways are not constructed. Yet throughout its length the Triborough either closely parallels the Interborough, or else does not reach large districts served by the proposed Interborough extensions.

The merit of this route is thought to be that it annoys the Interborough. The objection to it is that it is prejudicial to property owners' interests, and therefore is not to the city's interests. The basic interests of farepayers, taxpayers, and the city are identical with the interests of the Interborough, despite every attempt to make it seem that there is some antagonism between them. There is a close proportion between rental values, tax valuations, and surplus above operating expenses of the Interborough. The same cannot be said of the Triborough. In fact, almost the reverse is true. The expenditure of $200,000,000 on the Triborough would certainly place a tax lien ahead of net income on every piece of realty in the city, and certainly the Triborough would not advantage every piece of realty. On the other hand, the Interborough proposal would not burden any property owner or taxpayer, and would produce a much greater justification of the tax values just announced, along a greater length of line, and in more widely distributed areas. There is no comparison between the two routes regarding their comparative access to residential and office districts. This promises an enlargement of districts available to business and residential improvement and use, and thereby enlarges the supply offered to meet the demand of rentpayers. It is true that this is only another way of stating what already has been said, but it is worth restating for the purpose of showing that rentpayers as well as taxpayers have an interest in the Interborough proposal.

These are contentious topics, but there ought to be no dissent from the fact that every idle track and tunnel ought to be set at work forthwith in order to bring market values up to assessment values. There are a score of idle tracks to Brooklyn and Queens, and those taxpayers who are aggrieved by their tax bills ought to demand without any compromise that such facilities of access to the central borough shall not longer lie idle because either of hostility to their owners or of dreams regarding reforms. The way to justify the tax values in the eastern sections is to run cars over the bridges in such a manner that fares shall not be doubled. The double-fare system is almost as great a blight as the absence of rapid transit accommodations, and yet nobody plans on behalf of the city to alleviate this burden in a manner to which the bridges easily lend themselves if operated in a manner rather to end than to perpetuate the double-fare nuisance.

## THE HEAPE CASE.

Laws are made ridiculous when they are enforced as the immigration law was enforced in the case of the boy Charles Heape, who was taken from an ocean steamship to Ellis Island simply because he had come to this country without either of his parents. He was, in fact, in the company of an uncle, who was presumably perfectly well qualified to take charge of a minor and to be responsible for any offenses he might commit in this foreign land. The immigration officials, who held this lad in custody for thirty-six hours, pride themselves on their obedience to the strict letter of the law. The detention of a child under 16 years of age, unaccompanied by either parent, is permitted by the law. But ordinary human discretion might have prevented the authorities from enforcing the letter of the law in this case. Indeed, a formal inquiry might have been made on shipboard with little or no delay. As it was, a very brief examination was required when the officers chose to have an examination.

The stricter the immigration laws the better for the country. But the enforcement of laws restraining personal freedom should always be made with discretion. Obviously there is no intent on the part of the Government to exclude from this country an English lad of good family, who is on a holiday trip in company with his mother's brother, a solvent man of affairs. The scandal in the Heape case is the inevitable inference, not at all borne out by the result, that the officers had reason to suspect something wrong. This might have been avoided and the spirit of the law, if not its very letter, duly observed, if the examination the officers thought necessary had been made on shipboard immediately on the ship's arrival.

## THE PLEA FOR MRS. MARTIN.

After a long delay the Newark court has accepted the plea of non vult, signifying not guilty of manslaughter but unwilling to contest against the prosecution, in the case of Mrs. Caroline Martin, the mother of Ocey Snead. The death of Mrs. Snead was accompanied by mysterious circumstances, and the mystery has not yet been solved. Virginia Wardlaw, one of the three sisters indicted for Mrs. Snead's murder, escaped the law through self-inflicted starvation in jail. It is likely that the sentence of Mrs. Martin, in the circumstances, will be light, while her surviving sister may escape further punishment. Whatever their crime may be, short of premeditated murder, the mother and aunts of Ocey Snead have certainly been severely punished.

But they have persistently refused to explain any circumstance in connection with the young woman's death. The removal from Brooklyn to East Orange, the occupancy of an unfurnished house, the strange and horrible vigil of Virginia Wardlaw at the time of the girl's death are not compatible with the theory of willing suicide. Neither are they compatible with any other theory of the case that can be formed from the evidence. One of the accused women is dead, the others have been long imprisoned, and frequently questioned in court. But the impenetrable mystery remains. No word has been spoken designed to throw light on the causes of Mrs. Snead's misery, her desire for death, or the strange manner in which she died. The law has failed in this case, yet the general sentiment will be that the punishment of the offenders has been sufficient.

## TOPICS OF THE TIMES.

### Indictments for Perjury.

The indictment for perjury of Dr. Louise Robinovitch, sister of the bank looter Robin, for denying the presence in this country of their parents in her petition for a committee to take charge of her brother's person and estate, and that she and a second brother, known by the name of Robinson, are his only heirs at law, brings up afresh the question why there are not more trials for perjury in the courts. W. A. Purrington has found that in the first seven years of the last decade there were but fifty convictions in New York County out of a total of 173 cases tried. Mayor Gaynor while Judge wrote a paper expressing the opinion that the failure to punish these offenders—they are legion—was due to the proneness in recent years of appeal Judges to "meddle with and adversely criticise trial Judges in matters submitted to the discretion of the latter." He added:

> A trial Judge may feel reluctant to commit a perjurer during the trial of a case if on appeal some Judge (and, maybe, one who never tried a case) is to hem and haw over his conduct, and say maybe it influenced the jury—just as though it should not have its legitimate influence like everything else in this world—and so on.

But, as a matter of fact, it is often exceedingly difficult to prove this crime. The law requires that conviction can be had, not merely when the testimony is false, but when it is willingly and knowingly false, and that it must be of material importance in the case, and must have been sworn to before some person or tribunal legally entitled to administer the oath. Moreover, the oath must be positive, else it must be proved conclusively that the affiant knew that to be false to which he swore as true. This task, difficult in most cases of like nature, confronts the District Attorney in the case of Miss Robinovitch.

### Criminal Courts Are to be Bettered.

The address delivered last night by the Hon. Bronson Winthrop, Chairman of its committee co-operating with the Magistrates' Courts and the Court of Special Sessions, before the Charity Organization Society, denoted that new steps are to be taken to strengthen the organization of these courts, already ably begun under Chief Justice Russell and Chief Magistrates McAdoo and Kempner. The steps will not be backward. The mere fact, as Judge Julius M. Mayer stated, that 3,400 of the 6,865 men arraigned before the Men's Night Court during the four months to Jan. 1, 1911, were discharged as innocent or with fines or under bail without detention in a cell over night, justifies the existence of that court. No Magistrate can get it abolished for his personal convenience. It is for the convenience of the public.

Instead of refusing a speedy hearing in Magistrates' cases it should be increasingly granted to persons under arrest, and, further, the practice of issuing summonses without arrest to respectable citizens who bear cards of identification should be extended beyond charges of violating city ordinances to all manner of petty offenses. Haling a man to court on a minor charge of which he may be innocent is not only a humiliation, but it leaves the officer's post and a neighborhood unprotected. The plan of obtaining these cards at Police Headquarters will be deservedly popular. At present the proportion of arrests to the population is twice that of London's. One-half of them are worse than useless arrests.

The joint meetings of the Boards of Magistrates under their new Chiefs have resulted, for one thing, in banishing the "runners" of the shyster lawyers from the courts and their vicinity, and they have checked improper discharges after trials and commitments. In the Night Court for Women and the Domestic Relations Court the Magistrates have time to learn the special nature and requirements of the cases before them. An adequate system of records is taking shape. The need of more probation officers is becoming increasingly more apparent. The reform of the lower courts has proceeded far enough to bring out desirable features, and to point to many future needs.

### "Accelerating" the Return of Immigrants.

In the proposed new act drawn up by Commissioner General of Immigration Keefe is a provision making it unlawful, outside the United States and its jurisdiction, to "induce, assist, encourage, or solicit any alien to come into the United States by promise of employment through advertisements," whether the promise be true or false.

As complementing this proposal, we suggest that the Commissioner General embody in the draft of his bill a provision making it unlawful, within the United States and its jurisdiction, to induce, assist, encourage, or solicit any alien to depart from the United States by promise of employment or of profitable investment, whether by advertisement or otherwise, and whether the promise be true or false.

There is a big business done in "accelerating" the return of aliens to Europe. It accounts largely for the remigration of from 250,000 to 400,000 immigrants yearly, taking with them cash savings upward of $200,000,000 to $300,000,000. The "acceleration" is contrary to the public interest. It should be stopped.

## Municipal Ownership.

*To the Editor of The New York Times:*

With all due respect to John Purroy Mitchel and Mr. Prendergast, wherever municipal ownership has been tried it has proved a flat failure, as, for instance, this city's operation of its ferry system, running $1,000,000 per annum behind, and the recent threatened strike of its engineers. This city should not be bankrupted in attempting to carry out any such scheme when such a businesslike and economical scheme as the Interborough offers presents itself.

TAXPAYER.

New York, Jan. 9, 1911.

## INCREASED RATES.

### Would Grant Them in the Interest of the Public.

*To the Editor of The New York Times:*

The Inter-State Commerce Commission is not a court, nor does it fall within the judicial department of the Government. It is a body possessing delegated powers from Congress. The fixing of railroad rates is pre-eminently a legislative function and in no sense a judicial function. This power Congress has intrusted to a committee of seven men.

Bearing this firmly in mind, the argument suggests itself: Just as Congress is duty bound to voice the desires and demands of the American public, no less should the Inter-State Commerce Commission do so. It is at this point that the administration of justice in a court of law differs; it is the function of the court to adjust the rights of the parties before it. Except in very rare instances it has no concern with the rights of parties not before it. It may be said that a court of law looks to the past, but that the legislative department of the Government looks to the future. Hence, it follows that the great party to any case before Congress, or any body acting under delegated powers from Congress, is the public. Shippers may argue for lower rates, railroads may argue for higher rates, but the real say in this matter lies with the public; what the public desires for its best interests, that the commission should do, so long as not in violation of the Constitution. Were Congress adjusting these rates, it would be conceded that the voice of the Nation, over and above all others, should be heard. For this reason, the Inter-State Commerce Commission, unlike the courts, should give heed to public opinion in deciding the rate cases now before it.

What is the will of the public in the present controversy between railroad company and shipper?

Is it not that prosperity shall return at once—not ten years hence—but now? This means that the great railroads should have credit to-day. By being assured this credit, the greatest stroke that can be made for an immediate return of confidence in business and prosperity throughout the Nation will be effected. Let the railroads have the advances they ask, and by the time Mr. Brandeis's efficiency schemes could be perfected, (not less than ten or twenty years hence,) such prosperity will have returned throughout the Nation, that a National efficiency, greater than the efficiency for which Mr. Brandeis pleads, will have been accomplished.

The railroads are the hands of a mighty youth among nations; do not tie them, let him use them; give him confidence that the year 1911 will be his year of greatest growth and advancement.

J. M. PERKINS.

New York, Jan. 9, 1911.

## The London Police.

*To the Editor of The New York Times:*

I have always been impressed with your views on matters connected with Great Britain, but for the first time since I have known you I am dumfounded at your editorial article of Jan. 6, headed, "London's Anarchist Scare."

All that are able to express an opinion will agree that the London police force is second to none, and even if London is wanting in some respects compared with some more modern cities, its police force is absolutely perfect. Cowardice and corruption are quite unknown, (it's not in their blood,) and you say ten or fifteen New York police would have done what these men failed to do. The London police were only interrupted by the Home Secretary, who perhaps unnecessarily called out the military, or the police would have done the needful. The soldiers called to the scene were the Scots Guards from the Tower of London, and not the guards that march down the Embankment to the Bank of England each night.

Until full details are received, we can only feel it would be difficult for even "ten or fifteen New York police" in a narrow street to quiet even two men behind the walls of a tenement house, which they had turned into a veritable fortress.

LONDONER.

Chicago, Jan. 7, 1911.

## The Anglo-Celtic Race.

*To the Editor of The New York Times:*

Extraordinary among mental phenomena in this age of education is the mulish perversity of the men who, dubbing themselves Anglo-Saxons, attempt to affix that narrow label to America's composite people. With millions spent on the discipline and development of our minds the self-appointed mentors of the people show no gain in intellectual balance or precision of speech. They think that because, as a matter of convenience, we speak one language, they can pass us off as one people. And they are at any moment eager to sacrifice historic truth to the vainglory of the little racial element to which they belong.

To these people I would recommend the perusal of Charles Rolleston's new work "The Age of Folly." In it he deals with the Anglo-Celtic race and shows that that race has done the work for which the so-called Anglo-Saxons, with characteristic modesty, have claimed exclusive credit. He credits the French with the sense of leadership and shows how the creeping Saxon (poor, vainglorious clodhopper,) has in England been lorded over by the Norman French since the Conquest.

HERBERT O'HARA MOLINEUX.

New York, Jan. 7, 1911.

## Insurance Brokers.

*To the Editor of The New York Times:*

Having noted with interest the communication of Mr. M. Morgenthau, Jr., in this morning's issue on the subject of the insurance broker, I beg to make a few inquiries.

If the insurance broker is "indispensable," how is it that the assured, in the larger number of small cities and villages throughout the country where the fire insurance broker is unknown, is able to have his claim adjusted with entire satisfaction to both himself and the company?

In the City of Hartford, Conn., (the head office of seven large fire insurance companies,) and a city of 100,000 inhabitants, there is not a single fire insurance broker, yet I venture to say that the honest claimant has no extraordinary trouble in obtaining his due.

THE OTHER SIDE.

New York, Jan. 9, 1911.

## The Senatorship.

*To the Editor of The New York Times:*

Edward M. Shepard for United States Senator is the universal choice of the people. Republicans, Democrats, and unlabeled voters alike agree as to his supreme fitness. The other candidates mentioned are dwarfed, in comparison with him. His sense of justice, independence, courage, mental grasp, and the rare gift of expressing his thoughts all recommend him. Nor is there a question as to his arduous work for the success of the Democratic Party. If he fails of election, how can the Democratic legislators voting against him clear themselves of the suspicion that they voted as Boss Murphy dictated, but not as representatives of their constituencies? Woodrow Wilson's speech in Jersey City last Thursday is good reading just now; he throws down the gauntlet to the interests and the bosses, their henchmen. They must go. They have had their day, and it was a sorry one. Party names don't hide selfishness any more in subservient political officers.

P. B.

New York, Jan. 9, 1911.

## An Era of Reform.

*To the Editor of The New York Times:*

I see advertised a lecture by a distinguished Western statesman on the subject, "An Era of Conscience." No doubt he refers to that period of social and political "uplift" which began in 1896, and of which we have not yet seen the end. But are we justified in referring to this period as an "era of conscience"? Admitting the reforms that have been brought about, chiefly in the way of the regulation of corporations and the general disciplining of wealth, fairness compels us to concede that the underlying motive of the great mass of the people in demanding these reforms was neither more nor less than plain, old-fashioned envy, while the leaders in the "uplift" movement have been in the main demagogues, with an eye solely to self-advancement.

When the true "era of conscience" comes, men will endeavor to reform themselves, not their neighbors.

J. H. [illegible]

Stapleton, S. I., [illegible]

## LITTLETON FEARS A CAUCUS.

### Congressman-elect Thinks It Too Early to Plan a House Organization.

Congressman-elect Martin W. Littleton issued a statement yesterday on the much-talked-of caucus of the new Democratic Congressmen to be held in Washington on Jan. 19, in which he said he didn't entirely sympathize with the idea. "I don't think it wise at this early date to crystallize the organization of the new House or to attempt in a short and hasty manner to create a plan of re-organization," said Mr. Littleton.

"In the first place it is unusual to call a caucus of congressmen-elect so far in advance of the time when they shall actually take up their duties; and it certainly is unusual to attempt the organization of the Lower House so far in advance of the time when it shall begin its work. I don't think the country is interested as much in the way in which the House shall be organized as it is in the things which the House proposes to do. In other words, I think the attitude of the House on the tariff question and on the other important questions is of more interest to the country than is the committee or character of the committee which is to deal with these questions.

"There is no doubt a necessity for a reform in the method by which committees are selected, and I think the country is quite convinced of the fact that the speaker should not have and exercise the power which he has hitherto exercised. It seems to me, however, that the best way to deal with the matter at this time is for the caucus on Jan. 19 to select the Democratic members of the Ways and Means Committee, because it will give them time to work on the tariff question, and the caucus should pass a resolution authorizing the selection by the caucus of five or seven members as a Committee on Plans and Procedure. This committee should be authorized to investigate the rules of the House, go into the question of the power of the speaker, and do all necessary things to enable them to make a report on just what would be the best plan for the new House to adopt; how much power should be taken from the speaker and lodged with the committees; how this committee should be created; how the rules (if in any particular) should be changed, and make a comprehensive report."

## GEORGE JR. REPUBLIC IN NEED

### Boiler Explosion Makes Trouble in the Commonwealth and Help Is Asked.

A boiler explosion at the central heating plant of the George Junior Republic, at Freeville, N. Y., several weeks ago has left the little Commonwealth in desperate straits in the dead of a severe Winter. The boiler was on old one discarded by Cornell University some six years ago. Fourteen buildings are dependent upon heat from the steam plant, of which it was a part, and since Dec. 26, when the explosion occurred, many boys and girls, as well as helpers, are eating, sleeping, and working in rooms many degrees below the freezing point.

The boys in the printshop prepared and sent out to the rest of the population a big card with the following consoling sentiment:

> Any man who is sufficiently wrapped up in his work doesn't mind the cold.

The whole population caught the spirit and are following it. Not a word of complaint is heard. School work is being carried on in such rooms as can be warmed by oil heaters, lamps, and indirectly from the few old stoves erected where chimney space permitted.

New machinery and a new boiler are on the way to Freeville, but it will be several days before relief can be hoped for. This serious trouble should appeal to all the friends of the work being done at the George Junior Republic. It will cost nearly $3,000 to make good the loss. The Trustees were already battling with a deficit of $10,000, which was being slowly reduced. Financial aid to help meet the extraordinary expenses is earnestly sought; every dollar will be highly prized. Quarters and dimes will be gratefully received. All contributions should be sent to A. G. Agnew, 22 William Street, New York City, the Treasurer.

## LEFT FUNDS FOR SWISS POOR.

### Baroness Von Zedwitz Made Bequests to Them from Her American Estate.

Moneys to be distributed amoug the Swiss poor are set aside in the will of Mary Elizabeth Breckenridge, Baroness von Zedwitz, which was filed yesterday with the Surrogate. She was the daughter of William Shakespeare Caldwell of Kentucky, and died on Dec. 16.

The income of $10,000 is left to the commune of Hilterfinger, Canton of Berne, for its poor, and the same sum is to be divided among the needy in the City of Thune. A trust fund of $600 a year is devoted to the Convalescent Home for Children in Thune.

To Marvin Scudder $25,000 is left as a token of appreciation for his services, and twice that sum is left as a token of affection to Winifred Mary Smythe of England. The residue of the American estate goes to Waldemar Conrad von Zedwitz. The will, which was filed by Coudert Brothers, was drawn at the Hotel Plaza on Nov. 30, 1909. It disposes only of the property in the United States.

## TO BUY IN WHITE'S EFFECTS.

### Lawyer, Sued for Divorce, Owes the Republican Club $160.

Lawyer Henry White's personal property at the Republican Club will be sold to that organization for $107.04, according to the order signed yesterday by Supreme Court Justice Page. His wife, who is suing him for divorce, moved against his effects there, as she did against his office equipment, in pursuit of alimony arrears, but it was set forth that when Mr. White left the city on June 1 he owed the club $160, so that there will be little for Mrs. White.

The personal effects, which the club will thus buy in include a little furniture, some books and pictures, old clothes, a fur overcoat, and even his cane and toilet articles.

## NOT DROPPED, BOYESEN SAYS

### He Has a Leave of Absence from Columbia and May Return.

Prof. Bayard Boyesen, instructor of English at Columbia, denied last night that he had been forced out of Columbia for teaching anarchy and Socialism in the Ferrer School. He hadn't taught either the one or the other in the Ferrer School, he declared, and, moreover, hadn't been forced out of Columbia. He has received a leave of absence for the second term of the present session that he might go to Europe to study, he said, and was at liberty to return to Columbia at the beginning of next session. Whether or not he would do so, he had not determined, he declared.

## School 40's Alumni to Dine.

The Alumni Association of Public School 40, of which Frank Damrosch is President, will have a reunion dinner on Saturday, Jan. 28. Graduates of the famous old school who wish to attend should communicate with George P. H. McVay, Secretary of the association, care New York Press Club, William and Spruce Streets.

## Trained Nurse Fund.

Contributions received by The New York Times Jan. 9 for the "Trained Nurse Fund" came from George K. P., $5; "A. P. A.," $11; "C. W. W.," $5; Trained Nurses, $5; "W. E. J.," $1; "H. D. M.," $5; "C. C. S," $5, making $37. Contributions previously received amounted to $421, and the total to date is [illegible]

## NORTH RIVER SITE FOR N. Y. HOSPITAL

### Historic Institution to Build on the Block Between Fifty-fourth and Fifty-fifth Streets.

### NEEDS MORE LIGHT AND AIR

### Cost of Its New Home to be More Than $3,000,000—Thirty Thousand Patients Treated in 1910.

The New York Hospital, the oldest institution of its kind in America, whose charter was granted by authority of George III., will shortly forsake the congested heart of the city in Sixteenth Street, just west of Fifth Avenue, and occupy a site purchased on the river front between Fifty-fourth and Fifty-fifth Streets. The new hospital, including land, buildings, and equipment, is expected to cost the Society of the New York Hospital in excess of $3,000,000. It will be the finest of its kind in the world, if the skill of architects employed by the hospital officials can make it so.

It will be about a year before the buildings now occupying the block bounded by Fifty-fourth and Fifty-fifth Streets and Eleventh and Twelfth Avenues can be torn down and ground broken for the new hospital buildings. During this time the institution's executive officers will try to raise the necessary funds. They already have a nest egg with which to start the building, and they have already nearly paid for the ground.

Nothing except the piers will intervene between the new hospital and North River. To the south for several blocks lies De Witt Clinton Park, which will give wide breathing spaces around the new structures and allow a fine view from the upper windows.

The New York Hospital is the first of institutions for the care of the sick to seek a location on the North River water front. Along the bank of the East River, however, there are several. Bellevue Hospital, at the foot of East Twenty-sixth Street, is one. The Willard Parker Hospital for Contagious Diseases, is another, lying somewhat to the south. And on the upper east side, at the edge of the river, the Rockefeller Institute for Medical Research recently settled. Soon the Presbyterian Hospital will build on its recently purchased land along the East River.

In deciding upon the new location for the New York Hospital, its officials say they had in mind the fact that congestion of population could not seriously affect the institution on its new site. The old building, which runs through from Fifteenth to Sixteenth Street and joins St. Francis Xavier College and Church on the west, has gradually been shut out from the light and air considered necessary for such an institution.

Although the property has advanced in value with the succeeding years the hospital officials long ago decided that it would be well to change the location to some other section, where a purer atmosphere could be had. Gradually they acquired the lots which comprise the block between Fifty-fourth and Fifty-fifth Streets, west of Eleventh Avenue. It is at present occupied by machine shops, an asphalt plant, lumber yards, stables, and a piano factory. Among the property owners in the block who have sold to the institution are the Sicilian Asphalt Company, Ruth Ann Wallace, Robert Thedford, Charles Umhey, Richard H. Handley, Samuel Greenberg, Moses Misch, as executor, and John Adam Schurer.

While the purchase price is still a secret, it was conservatively estimated yesterday that the new site has cost the hospital nearly $1,000,000. What disposition they will make of the present quarters of the hospital has not been decided. Charles S. Brown, Chairman of the Executive Committee, said yesterday that it might be decided to retain the present building as a relief hospital, such as the House of Relief now maintained by the New York Hospital in Hudson Street.

It is not the purpose of the institution to abandon its present House of Relief, nor its Bloomingdale Hospital and Convalescent Cottages at While Plains. They will be maintained in their present quarters. Only the hospital proper will be transferred to the new location.

The plans for the new group of buildings have not yet advanced to such a stage that the officials can tell just how many beds will be maintained, but they say the number will be far larger than at present. The usefulness of the institution has grown to such an extent in recent years that larger quarters are imperative to keep pace with the growing demands for the treatment of the sick.

The number of patients treated each year in the several institutions maintained by the Hospital Society is nearly 70,000. The Ambulance Department alone responded last year to about 9,000 calls. At the New York Hospital proper more than 30,000 patients were treated last year.

Among its Governors of by-gone years appear the names of John Adams, Aaron Burr, Thomas Buchanan, John Jay, James Duane, Frederick de Peystar, Cornelius Dubois, Augustus Van Cortland, and many others well known in the history of New York.

The original site of the hospital consisted of five acres, bounded by Broadway, Church, Worth, and Duane Streets. Foundations for the original building were laid in July, 1773, but before the structure was completed it caught fire and was almost destroyed. Again the builders set to work, but before much progress was made the Revolutionary war began. During the war the unfinished structure was occupied as a barracks by British and Hessian soldiers. It was not until 1791 thaa the institution was able to open its doors.

In 1869, from lack of funds, the Governors of the society were obliged to abandon the work temporarily. But later, through the income derived from leased lands the institution was enabled to locate on its present site.

## MAYOR REYBURN COMING.

### He Will Tell the West End Association Something About Civic Improvement.

Mayor Reyburn of Philadelphia will be in town to-morrow and in the evening will tell the West End Association, at their dinner at the Astor, all about plans he has for the development and civic betterment of his city. The Mayor believes that such organizations as the West End Association play an important part in the development of a city and he is expected to give the association members points for enlarging the scope of their organization. He will also tell how such associations have improved Philadelphia in recent years.

Mayor Reyburn recently appointed several committees to map out plans for city improvement. Preliminary reports have already been made and the substance of these will be told in his address. Several other speakers will tell the association members how to increase their usefulness. Park Commissioner Stover will be one of these.

The membership of the West End Association numbers 500 and nearly all of them are expected at the dinner. A. Walker Otis will be the toastmaster.

## TINY POMERANIANS VIEWED BY SOCIETY

### Fashionable Folk Keenly Interested in Silken-Coated Dogs at Waldorf-Astoria.

### 262 PETS TRY FOR PRIZES

### Mrs. Frank Smyth's Banner Prince Charming Receives Highest Honor as Best Dog in the Show.

The first specialty show given by the American Pomeranian Club was held in the sun parlor of the Waldorf-Astoria yesterday with 262 silken-coated entries in the long rows of cages, which took up every available bit of space on the hotel roof garden. The number of dainty little Poms was unusually large and the attendance far exceeded the expectations of the club. From the time the show opened at 10 o'clock in the morning there was a steady stream of visitors at the exhibit, and the aisles about the cages were crowded until the show closed at 10 o'clock last evening.

The clas of Poms was high and fanciers declared that it was the best collection ever seen in this country. There were 138 different specimens competing for 100 special prizes and ribbons. Many of these valuable pets were as tiny as kittens and they were of many shades and colors. They were white, black, sable, chocolate, cinnamon, blue, beaver, orange, cream, and brown. Some of them looked like little muffs of soft silken fur, with a little pink nose and two small eyes to be seen when they shook themselves.

The honor of exhibiting the best dog of the show went to Mrs. Frank Smyth, the President of the club, whose black champion Banner Prince Charming, with a beautiful texture of coal black coat, surpassed everything in the cages. Banner Prince Charming is four years old and is by Stocksmoor Sprat-Stocksmoor-Topsy.

There was much surprise among many of the exhibitors when the judges' decisions were made known, and many of the awards were not those predicted by the experts before the show.

The judge was Mrs. L. C. Dyer, a well-known breeder of Pomeranians at Pontalon, Wales. Her judging was very precise and exacting. That Mrs. Dyers was more severe in her decisions than American judges was to be seen early in the show, when in many of the classes she decided that none of the exhibits were of high enough standard to be awarded a blue ribbon, and in these classes she gave but second, and in some cases only a third place. This way of judging was somewhat surprising to the exhibitors.

One of the big surprises of the morning came in Class 24, an open class for orange or cream Pomeranians under 8 pounds. In this class was Mrs. E. S. Allard's champion Tip Toes, a dainty little creature that had never known defeat. With the fanciers this dog was the favorite, but Mrs. Dyer gave the blue ribbon to Mrs. Asher De B. Keim's Little Sally Lynd, which was afterward awarded the Vice President's Cup for being the second best dog of the show. Tip Toes was awarded third place, and Mrs. Allard refused to take the ribbon. And this was not the only favorite which failed to get a blue ribbon.

Mrs. Dyer said after the show that she was very much pleased with the enthusiasm and interest taken in Pomeranians in this country. She thought the standard of Pomeranians very high, but had a word of criticism to make in regard to the way in which the dogs are clipped here. She did not approve of their beautiful coats being trimmed so closely behind the ears, and thinks this practice is decidedly overdone in this country. Mrs. Dyer said that the chances of some of the best Pomeranians on exhibition were lessened materially by bad trimming.

The cup offered by Mrs. Ogden Mills was won by Mrs. E. S. Allard's Mignon, a veteran. A cup offered by Mrs. Frederick Vanderbilt was won by Miss Anna Sands's champion Pom Patch Lulu. A cash prize of $10 in gold offered by Miss Anna Sands was captured by the best dog of the show, the Swiss Mountain Kennel's Banner Prince Charming. Miss Sands won several ribbons with Pom Patch Belper Tossie, and Mrs. Ogden Mills won a blue ribbon in the eight-pound limit class for sables with Trixie III. Many former champions were on exhibition and attracted much interest from the spectators. Two Poms which attracted much attention were Mrs. G. Steadman Thomas's Endcliffe Raven in the open class for blacks, and also Mrs. James A. Stillman's sable Dare Sable Mite.

Among the notables present were Mr. and Mrs. Robert Goelet, Miss Eleanor Sears, Mrs. Earl Dodge, Mr. and Mrs. Ogden Mills, Mrs. De Lancey Kountz, Miss Anne Morgan, Mrs. Stuyvesant Fish, Miss Anna Sands, Mrs. Frederick Vanderbilt, Miss Marian Kennedy, Mr. and Mrs. Tyler Morse, C. D. Bernheimer, W. H. Sands, Mrs. George H. Pell, Mrs. James Brown Potter, Mr. and Mrs. J. G. Bates, Mr. and Mrs. F. T. Clark, G. S. Thomas, William Rausch, Mrs. C. Davis Tainter, James Mortimer, J. Willoughby Mitchell, Mrs. Charles Bates, Mr. and Mrs. R. F. Mayhew, J. Sargent Price of Philadelphia, James Watson, Mr. and Mrs. James A. Stillman, Miss Elisabeth Marbury, Miss M. C. Bourne, Miss Lota Robinson, C. G. Hopton, Mrs. Ralph C. Stewart, Mrs. George Russell Peabody, Miss Mary McKay McCreery, Mrs. William Caner Wiederseim of Philadelphia, Mrs. Asher de B. Keim of Germantown, Penn.; Mrs. E. S. Allard, Mrs. Gustave Barnett, Miss Burden, Mrs. F. K. McLane of Owing Mills, Md.

Summary of the awards:

Class 4, Open, Dogs, Black.—(First place withheld:) Swiss Mountain Kennels, Banner His Lordship, second; Mrs. G. Steadman Thomas's Endcliffe Raven, third.

Class 8, Open, Dogs Under Eight Pounds, Brown or Chocolate.—Won by Mrs. W. Wylie's Cairndhu Merrymaker; Mrs. A. R. Conkling's Chocolate Swell, second.

Class 12, Sable Dogs Under Eight Pounds.—Won by Mrs. Frederick Devoe Holder's Lakewood Sable Prince; Mrs. J. L. Pultz's Offley Mite's Sable Fly, second.

Class 16, Open, Dogs and Bitches, White.—(First place withheld;) Mrs. Luther Kountz's Marquis, second; Swiss Mountain Kennels' Banner White Rose, third.

Class 20, Open, Dogs and Bitches Under Eight Pounds, Blue or Beaver.—Won by Swiss Mountain Kennels' Banner Sargeant Blue; Miss Anna Sand's Pom Patch Lady Bluey, second.

Class 24—Open, Dogs and Bitches, Under 8 Pounds, Orange or Cream.—Won by Mrs. Asher de B. Kerm's Little Sally Lynd; Mrs. Ralph C. Stewart's Tangerine Mischief, second.

Class 28—Open, Dogs and Bitches, Under 8 Pounds, Any Other Color.—Mrs. H. W. Kirkland's Pomerit Woolly Fly; Mrs. J. L. Pultz's Offley Muff, second.

Class 30—Open, Dogs and Bitches, 8 Pounds and Over, any Color but White.—Won by Mrs. Tredenck Devoe Holder's Lakewood Sable Prince; (second place withheld;) Mrs. F. K. McLane's Little Boy Blue, third.

Class 32—Open, Dogs, Over 5 Pounds and not Exceeding 8 Pounds.—Won by Swiss Mountain Kennels' champion Banner Prince Charming; (second and third places withheld.)

Winners' Class.—Won by Swiss Mountain Kennels' champion Banner Prince Carming; reserve, Mrs. W. Wylie's Cairndhu Merrymaker.

Class 35.—Open, Dogs, American or Canadian Breed—Won by Mrs. F. K. McLane's Sweet William; Swiss Mountain Kennels' Banner Messenger Boy, second.

Class 38.—Veteran Dogs over 7 Years of Age—Won by Mrs. E. S. Allard's Mignon.

Class 39.—Champion Dogs for A. K. C. Recorded Champions—Won by Swiss Mountain Kennels' champion Prince Charming; Mrs. E. S. Allard's champion Tip Toes, second.

Class 45.—Open, Bitches, Under 8 Pounds, Black—Won by Miss Anna Sands's Pom Patch Belper Tossie; Mrs. W. Wylie's Cairndhu Dainty Mite, second.

Class 49.—Open, Bitches, Under 8 Pounds, Brown or Chocolate.—Won by Oak Hill Kennels' Oak Hill Ivy; Mrs. J. B. Taylor's Milshaw Pansy, second.

Class 53.—Open, Bitches, Under 8 Pounds, Sable—Won by Mrs. Ogden Mills's Truxie III.; Miss Marian Kennedy's Pomeria Buttercup, second.

Class 54.—Open, Bitches, 5 Pounds and Under, Any Color—Won by Miss Anna Sands's Pom Patch Belper Tossie; Oak Hill Kennels' Oak Hill Poppy, second.

Winner's Class.—Won by Mrs. Asher de B. Keim's Little Sally Lynd, reserve; Miss Anna Sands's Pom Patch Belper Tossie.

Class 58, Open Bitches, American or Canadian Bred.—Won by Mrs. De Ruyter M. Hollins's Eastney Elf; Mrs. E. S. Avis's Dainty Betty, second.

Class 61, Veteran Bitches, Over Seven Years of Age.—Won by Miss Anna Sands's champion Pom Patch Lulu; Mrs. Champion's Tiny Wolfina, second.

Class 62, Champion Bitches.—Won by Miss Ana Sands's Pom Patch Lulu; Mrs. J. L. Pultz's champion Black Pearl, second.

## SOCIAL NOTES.

Louis C. Tiffany will give a dance on Jan. 20 at his residence, 27 East Seventy-second Street, for his débutante daughter, Miss Dorothy Tiffany.

Mrs. Stanley Mortimer has invitations out for a dinner on Jan. 26 at Sherry's.

Mrs. J. R. Willston of 48 West Fifty-second Street will give three receptions on Jan. 14, 21, and 28.

Mrs. George D. F. Leith of White Plains will entertain at Sherry's on Jan. 20 with bridge.

Mrs. Frederick Lewisohn will on Wednesday evening, Jan. 18, give a supper and dance at Sherry's.

Mrs. Frederic Foote will be at home on Thursdays in January at 987 Madison Avenue.

Mrs. Robert Lee Keeling of 116 East Fifty-eighth Street will be at home on Thursdays in January.

Mrs. Daniel Worden gave a dinner, followed by cards, last night at the Plaza.

Edwin Gould, who is spending the Winter at the Hotel Gotham, left town for a two weeks' shooting trip in Georgia.

Mr. and Mrs. Alfred Wagstaff, Jr., are booked to sail Jan. 21 on the Caronia and plan an extended motor tour in Tunisia, Egypt, and in Greece. They will possibly extend their trip into a tour around the world.

Mr. and Mrs. J. Arthur Bramwell have gone to Boston to attend the wedding of their nephew, S. Parkman Shaw, Jr., to Miss Stockton, to-day.

Mrs. William K. Vanderbilt will give a dinner to-morrow night, followed by music, at her residence, 666 Fifth Avenue.

Mr. and Mrs. Archibald G. Thacher will entertain at dinner this evening at 49 East Fifty-first Street.

Mrs. Geraldyn Redmond will entertain with a small dance this evening for Miss Elizabeth Jay Russell at the Colony Club.

Other dinner givers will be Miss Justine Van Rensselaer Barber, who will entertain for Miss Eleanora Kissel; Mrs. Sanford Bissell, who will give a dinner for Miss Doris Wolcott Bissell and Mrs. Melbert B. Cary.

Mrs. F. Livingston Pell will give a dinner Friday night for Miss Elizabeth Morris Mordaunt and will afterward take her guests to the dance given for Miss Leta Pell Wright.

## OCEAN TRAVELERS.

### Some of the Passengers Sailing To-day for Foreign Shores.

Among the passengers sailing on Atlantic liners to-day and their destinations are the following:

CEDRIC (Mediterranean Cruise)—Mr. and Mrs. R. C. Adams, Mrs. H. A. Alexander, J. Lawrence Aspinwall, Mr. and Mrs. H. D. Auchincloss, the Misses Auchincloss, Mr. and Mrs. G. H. Balfour, Mr. and Mrs. J. B. Barnes, Mr. and Mrs. R. F. Barnwell, the Rev. Dr. T. R. Reeber, Randolph Berens, Prof. Howard C. Butler, the Rev. Dr. and Mrs. J. Fraser Campbell, Mr. and Mrs. Alfred M. Coats, Mr. and Mrs. D. W. Corbett, Mrs. Ernest Crosby, Mr. and Mrs. T. De Witt Cuyler, Col. J. W. Dillenback, U. S. A., and Mrs. Dillenback, Mr. and Mrs. John W. Eddy, Dr. O. H. Everett, Mr. and Mrs. H. W. Fairbanks, Mr. and Mrs. Giraud Foster, Mr. and Mrs. John W. Geary, the Misses Gelshenen, Mr. and Mrs. Augustus Jay, Mr. and Mrs. W. Irvine Keyser, Dr. J. Packard Laird, the Rev. and Mrs. George Grenville Merrill, Mr. and Mrs. David B. Ogden, the Misses Ogden, Mr. and Mrs. L. R. Page, Henry F. Parmelee, Mr. and Mrs. A. Ross Sutherland, George L. Van Alen, Mrs. A. L. Van Ostrand, Mr. and Mrs. C. J. Whitaker, and Harry Zogbaum.

LAPLAND (Antwerp via Dover)—Mr. and Mrs. Herman Bauer, Mr. and Mrs. Henry Bonas, R. C. Greenleaf, Jr., Mr. and Mrs. J. D. Hannah, Mr. and Mrs. George Howland, Mrs. William L. Neilson, and A. P. Thorne.

ST. PAUL (Southampton)—Capt. C. A. K. Bertun, S. A. Burrows, T. D. Dunn, John Earle, George Highland, J. R. Pemberton, Mr. and Mrs. R. D. Rorison, Prof. and Mrs. Bailey Willis and the Misses Willis.

HAMBURG (Havana)—Rear Admiral George F. Winslow, U. S. N.; Mrs. G. W. Currier, Dr. I. Hunter Winter, F. McDonald, Mr. and Mrs. Sherwood B. Davidge, Mrs. H. F. Froham, Mrs. C. M. Gould, John O. Hale, Mrs. Charles D. Horton, G. Harvey, Mr. and Mrs. Burr Lathrop, Mrs. I. de Mesa, Marino de la Pena, Frederick Snare, W. T. Sherman Thockara, and Miss Teehan Pauline Wright.

Among the passengers who arrived on the Holland-American liner Potsdam yesterday were:

E. E. Butterfield, Mrs. R. C. Davis, Mr. and Mrs. Charles Hall, Mrs. John J. Hyland, Mrs. Chester H. J. Keppler, Mr. and Mrs. Frederick Manley, and Mr. and Mrs. E. Sanner.

## MRS. OGDEN MILLS ENTERTAINS

### Gives a Dinner and Dance at Her Sixty-ninth Street Residence.

Mrs. Ogden Mills gave a dinner of fifty covers last night at her residence, 2 East Sixty-ninth Street, after which a few additional guests came in for dancing, and later there was a supper.

Among those invited for the dinner or for the dancing afterward were Mr. and Mrs. Stuyvesant Fish, Mr. and Mrs. Whitney Warren, Mr. and Mrs. W. Starr Miller, the Hon. Lionel Guest and Mrs. Guest, Mr. and Mrs. Mackay, Mr. and Mrs. Henry Phipps, Mr. and Mrs. Vanderbilt, Mr. and Mrs. R. L. Gerry, the Misses Louise and Anna Sands, the Misses Mabel and Angelicia Gerry, Mrs. Vanderbilt, Ambassador Reid and Mrs. Reid, Mrs. Frederick Pearson, Mr. and Mrs. W. D. Sloane, Mr. and Mrs. Kane, and Mr. and Mrs. Francis K. Pendleton.

### Hugh Jennings of Detroit Club Weds.

SCRANTON, Penn., Jan. 10.—Hugh Jennings, manager of the Detroit Club of the American League of Baseball Clubs, and Miss Nora M. O'Boyle were married to-day at St. Peter's Cathedral in this city, the Right Rev. Edmund F. Prendergast, Auxiliary Bishop of Philadelphia, officiating and celebrating the nuptial mass. John F. Murbaugh of Elmira, N. Y., was best man, and Miss Amelia O'Boyle, the bride's sister, acted as bridesmaid. Mr. and Mrs. Jennings left at once on a bridal tour that will extend to San Francisco.

### Miss Page to Wed Courtlandt Nicoll.

Mr. and Mrs. Howard Page have announced the engagement of their daughter, Miss Ione Page, to Courtlandt Nicoll, son of Mr. and Mrs. Benjamin Nicoll. Miss Page is of an old Kentucky family, and a sister of Lily Lee Page, who married John W. Cross, and a cousin of Miss Mildred Johnson.

Mr. Nicoll, a brother of Miss Elsie Nicoll, is a Princeton graduate, class of 1903, and is a member of the Union, New York Yacht, and Whippany Clubs.

No date has been set for the wedding.

### Dixon—Howland Wedding on Jan. 26.

Miss Hortense Howland, daughter of Louis M. Howland, and Courtlandt Palmer Dixon, 2d, took out their marriage license yesterday at the City Hall. Their marriage is set for Jan. 26, and will be held in St. Bartholomew's Church. A reception will follow at the home of Miss Howland's grandfather, 18 West Fifty-third Street.

Mr. Dixon will give his bachelor dinner at Delmonico's on Jan. 20.

### Dance for Miss Aileen Osborn.

Mrs. H. Fairfield Osborn gave a small and informal dance last night at her residence, 840 Madison Avenue, for her husband's niece, Miss Aileen Osborn, the débutante daughter of Mr. and Mrs. William Church Osborn. The dance, which began about 10:30, was preceded by dinners given by Mrs. W. C. Osborn, Mrs. Pell, and Mrs. Hoffman. The guests included a number of young married people and many of the débutantes.

### Rubinstein Club Musicale To-day.

The choral members of the Rubinstein Club will give a musicale and reception this morning at the Waldorf-Astoria. The guests of honor will be Mrs. Clara Louise Kellogg Strakosh, Emma Thursby, Annie Louise Cary Raymond, Maude Morgan, and Richard Arnold. On next Saturday afternoon the club will give a musicale at the Waldorf, at which Liza Lehmann and her English quartet will be heard for the first time this season in New York. A reception will follow, complimentary to the composer.

### Bachelor Circle Ball To-morrow.

The Bachelor Circle of the German Liederkranz will give their annual ball to-morrow evening at the clubhouse in East Fifty-eighth Street.

## SOCIETY GIRLS POSE IN TABLEAUX

### 23 Impersonate Heroes and Heroines of Poetry in Aid of Lincoln Hospital.

### MISS MEYERS, "BRUNHILD"

### Miss Glover "Helen of Troy," Miss Dickey "Dido," Miss Schirmer "Autumn," and Miss Miller "Princess."

There was a large and fashionable assembly last night at the tableaux given at the Plaza by the Lincoln Hospital League, which is composed of twenty-three society girls, for the benefit of the Lincoln Hospital and Home. The tableaux were given in the large ballroom under the direction of Miss Elizabeth Fisher, after which the room was cleared for dancing.

The first tableaux were divided into two series. The first series depicted "Heroes and Heroines of Poetry," in which some young society men took part. The second series was "Eighteenth Century Portraits."

Miss Harriet Glover posed as "Helen of Troy," followed by Miss Frances Dickey as "Dido." Then Miss Amy Meyers posed as "Brunhild," and Miss Cornelia Montgomery posed as "Beatrice." Miss Gertrude Simonds and Hebert Neal posed as "Constance and Norbert," after Browning. Miss Gladys Mumford appeared as "Laura," and Miss Martha Montgomery posed as "Sabrina."

Miss Gertrude Schirmer as "Autumn," Miss Elizabeth Hare Powel as "Isabella and the Pot of Basil," Mr. Hunt as "The Pied Piper," Miss Susan Dresser and Miss Catherine Hamersley in a pose as "Kate, the Queen," and Miss Merle Smith as "Pippa," added to the picturesqueness of the tableaux. Miss Charlotte Delafield was "The Lady of Shalott," Miss Helen Miller posed as Tennyson's "Princess," Miss Nina Chisolm appeared in the pose of Tennyson's "Maud," and Miss Sturgis and Mr. Montgomery represented "Hiawatha and Minnehaha."

There was a short intermission between the series. In the Eighteenth Century Portraits Miss Hamersley posed as "Princess de Condé," Miss Merle Smith as "Madame Sophie," Miss Martha Montgomery as "Madame Elizabeth," and Miss Estelle Crosby posed as "Marie Antoinette," the two latter being after Le Brun's paintings. The lights and shades of the background were brought out to a nicety.

In the last five poses Miss Glover and Miss Edith Greene appeared as "The Misses Shippen," after Copley; H. Fairfax Ayres posed in Gilbert Stuart's "Portrait of an Officer"; Miss Meyers was "Lady Hamilton," after Romney; Miss Elizabeth Fowler posed as "Lady Sutherland," and Miss Ruth Landon and Miss Alice Richard brought the entertainment to a close in Gainsborough's "The Misses Gunning."

Among those present, many of whom remained for the dancing, were Mrs. William H. Force and Miss Madeleine Force, Mrs. Charles Dickey, Mrs. Arthur Curtiss James, Mr. and Mrs. Austen Gray, Mrs. James Tolman Pyle, Mr. and Mrs. Robert Livingston, the Rev. Alfred Duane Pell and Mrs. Pell, Mr. and Mrs. John Turner Atterbury, Miss Booth, Mr. and Mrs. Walter Watson, Mr. and Mrs. J. V. Onativia, and Mr. and Mrs. Livingston Crosby.

Also the Misses Lydia Butler, Rosalie Smith, Florence Rand and Laura Livingston, and Messrs. J. Roderick Buchanan, Edward Harwig, David L. Bruce Brown, W. W. Watson, Walter Ogden, Lauren Carroll, Archibald King, J. Horton Ijams, and De Gray Vanderbilt.

## MISS RUTH HUGGINS WEDS.

### Married to Charles Edmund Van Vleck, Jr., Yale Pitcher of 1909.

The wedding of Miss Ruth Lydia Huggins, daughter of Mrs. George L. Huggins, and Charles Edmund Van Vleck, Jr., took place at 8 o'clock last night at the home of the bride's mother, 118 West Fifty-seventh Street. Dr. Almon Gunnison performed the ceremony.

Miss Huggins was attended by her sister-in-law, Mrs. McDaniel Huggins, as matron of honor. She wore a gown of white satin trimmed with old rose point lace, her tulle veil being caught up with a coronet of orange blossoms. She carried a shower bouquet of gardenias and lilies of the valley.

Mrs. Huggins, the matron of honor, wore pink satin veiled in steel lace, and carried Killarney roses. Harry Van Vleck acted as best man for his brother. There were about fifty guests in attendance, and a reception and buffet supper followed the ceremony.

The bridegroom is the son of Charles E. Van Vleck of Montclair, N. J., and was the pitcher for Yale during the season of 1909.

### Mrs. A. J. Weber to Give Musical Tea.

Mrs. Albert J. Weber will give a musical tea on Sunday, Jan. 15, at her home, in West Seventy-third Street, complimentary to Arthur Friedheim, the Russian pianist and pupil of Franz Liszt. Orville Harold, Hugo Riesenfeld, and others will take part in the musical programme arranged. Miss Frances Weber will pour tea.

Among those who have accepted invitations are Enrico Caruso, Mr. and Mrs. Gatti Casazza, Mr. and Mrs. Oscar Saenger, Mme. Marie Rappoldt, Andrea P. de Segurola, Mme. Bernice de Pasquali, Mme. Jeanne Jomelli, Mr. and Mrs. Henry Dugro, Dr. Emanuel de M. Baruch, Mr. Bagby, Mr. and Mrs. Ernest Biardot, Miss Emily Miller, Mme. Helen Fountain, Mr. and Mrs. Theodore Querra, Mr. and Mrs. R. J. Schaefer, Mr. and Mrs. George S. Runk, Samuel J. Reckendorfer, Prof. Frank Hilton, Mr. and Mrs. Norman Kerngood, Mr. and Mrs. John H. Flaglor, Albert Mildenberg, and Louis Blumenberg.

### Geary-Jones Wedding on Jan. 30.

Monday, Jan. 30, is the date set for the marriage of Miss Anne V. Jones, daughter of the late Augustus H. Jones of Charleston, S. C., to Frank Glentworth Geary of this city, which will take place at the residence of the bride's sister, Mrs. James Henry Parker, 18 East Sixty-ninth Street.

Miss Jones will be attended by Mrs. Henry Kirk Preston of Germantown, Penn., as matron of honor, and John M. French will act as Mr. Geary's best man. The marriage will be solemnized at noon by the Rev. Dr. Robert Collyer, and will be strictly private. At 12:30 a breakfast will be served, at which will be present the intimate friends only of the bride and bridegroom.

### Women of Civic Federation to Meet.

The New York and New Jersey Section of the Woman's Department of the National Civic Federation will hold a reception at the Waldorf apartments of the Waldorf-Astoria to-morrow evening at 8:15 o'clock. Gilbert Aymar is to give an hour's talk, illustrated by the kinemacolor pictures. The rest of the evening is to give the members an opportunity to meet and to know of each other's work. Charles Urban of London, inventor of kinemacolor photography, and the originator of the Urbanora system of education by means of animated photography, is to be at the entertainment.

LEWIS & CONGER
Household Furnishings
Established 1835.
Everything Necessary for
Kitchen, Laundry, Pantry,
Bathroom, Cellar and Stable
BEST QUALITY ONLY.
130 AND 132 WEST 42D STREET

## NEXT WEEK'S OPERA BILLS.

### Revival of "Die Meistersinger," with Miss Destinn as Eva, the Feature.

"Die Meistersinger," conducted by Mr. Toscanini, will be next week's revival at Metropolitan Opera House. Wagner's comic opera will be given on Friday evening with Miss Destinn, as Eva; Miss Wickham, as Maddalena; Mr. Jörn, as Walther; Mr. Soomer, as Hans Sachs; Mr. Goritz, as Beckmesser; Mr. Reiss, as David, and Mr. Witherspoon as Pogner.

"Madama Butterfly" with Miss Farrar, Mme. Fornia, and Messrs. Martin and Scotti will be given on Monday evening, with Mr. Toscanini conducting. "La Bohème," with Miss Alice Nielsen of the Boston Opera Company as Mimi, Miss Alten, and Messrs. Smirnoff, Scotti, Didur, and de Segurola will be Wednesday evening's bill.

"Königskinder" is scheduled for Thursday evening. Mr. Jörn will sing the part of the King's son for the first time here. The rest of the cast will remain unchanged.

"Orfeo" with Mrs. Homer, Mrs. Rappold, Mrs. Gluck, and Mrs. Sparkes, will be sung Saturday afternoon. Saturday evening "Romeo et Juliette" will be presented for the benefit of the French Hospital.

Mischa Elman has been engaged to appear at the next Sunday evening concert.

Mr. Gatti-Casazza announces the following dates for the special matinee cycle of "The Ring," "Das Rheingold," Thursday afternoon, Feb. 2; "Die Walküre," Thursday afternoon, Feb. 9; "Siegfried," Monday afternoon, Feb. 13; "Götterdämmerung," Wednesday afternoon, Feb. 22. The sale of seats begins on Jan. 21.

## $105 FOR HACKETT'S ASSETS

### Actor's Play Contracts and Lapsed Insurance Policies Sold.

Personal property of James K. Hackett, the actor and theatrical manager, was sold at auction yesterday by Charles Shongood, United States auctioneer, at 118 Leonard Street, by direction of W. H. Ford, trustee in bankruptcy. The sale included the right of Hackett, in contracts, to produce these plays: "A Fool and a Girl," "The Girl in White," "The Girl Behind the Counter," "The Bishop's Move," "The Secret of Polichinello," "The Crown Prince," "The House of Silence," "The Little Stranger," "The House of the Thousand Candles," "The Walls Jericho," "Public Opinion," "John Ermine of the Yellowstone," "Don Caesar's Return," and "Glorious Betsy."

Also ten shares of stock of the Myers Track and Tool Company, a parcel of land in Algona Centre, Canada; claims against three men for loans and royalties, and ten lapsed life insurance policies. The entire property was put up in one lot and was sold for $105. The purchaser said he bought it for "a gamble."

Hackett filed a petition in bankruptcy on May 8, 1909, with liabilities $141,000, and assets of $524, and he has not yet received a discharge.

Hackett is now playing in the middle West under the direction of William A. Brady, in a new drama called "The King's Game."

## REV. DR. AMOS T. ASHTON DEAD

### Archdeacon of Dutchess County Succumbs to Heart Disease in His Chair.

The Rev. Dr. Amos Turner Ashton, Archdeacon of Dutchess County in the Episcopal Church, died of heart disease yesterday at Hyde-Park-on-the-Hudson. He had been unable to lie down for weeks, and expired in his chair without warning. Dr. Ashton had been rector of St. James's Church, at Hyde Park, for nineteen years. He was appointed Archdeacon in 1902. Dr. Ashton was born at Providence, R. I., in 1849; was graduated from Brown University with the class of 1872, and received the degree of D. D. in 1903. In 1875 he married Amelia Huntington Sill, daughter of the Rev. Frederick Sill.

Dr. Ashton had been the rector of several churches in this State, including St. Thomas's at Amenia, Trinity at Haverstraw, and St. John's at New City. He was a member of the Delta Kappa Epsilon and the Brown University Club of this city.

## DANCE FOR MISSES FULLER.

### Mr. and Mrs. W. M. Fuller Entertain for Their Five Daughters at Sherry's.

Mr. and Mrs. William W. Fuller of 1,072 Fifth Avenue gave a dance last night at Sherry's for their daughters, the Misses Janet, Margaret, Caroline, Annie, and Dorothy Fuller. It was a Pierrot dance, the guests remaining masked until midnight, when, just before the supper, they unmasked.

Mrs. Fuller and her bevy of daughters received at the entrance to the small ballroom taken for the affair, the supper being served in the adjoining suite.

There was general dancing throughout the evening. The married people who chaperoned the dance were, besides Mr. and Mrs. Fuller, Mr. and Mrs. Robert B. Dula, Mr. and Mrs. John B. Cobb, Mr. and Mrs. Benjamin Duke, Dr. Charles Barrows and Mrs. Barrows, Mr. and Mrs. Jungbluth, and Mr. and Mrs. C. C. Dula.

Among those invited were Mr. and Mrs. William Gilmore, the Misses Emily McLean, Mary Duke, Madeleine and Corinne Gelshenen, Katherine Oakley, Gladys Kane, Elizabeth Deming, Gladys Heppenheimer, Mr. and Mrs. George Hill, Angier Duke, Elgin Braine, Manley Whedbee, Byam Glenn, De Lancey Nicoll, Jr., Hosmer Barrett, Walter Gelshenen, Lester and Edwin Deeves, and William Brewster.

## HENRY C. PITNEY DEAD.

### Ex-Vice Chancellor of New Jersey Dies of the Grip, Aged 84.

*Special to The New York Times.*

MORRISTOWN, N. J., Jan. 10.—Ex-Vice Chancellor Henry C. Pitney died at his home, in Maple Avenue, to-night from the grip. At his bedside were his sons, Chancellor Mahlon Pitney, Henry C. Pitney, John O. H. Pitney, and Frederick V. Pitney, and his two daughters, Mrs. Sadie Pitney, Johnson and Miss Mary Pitney. Within nine days of reaching his eighty-fifth year, Mr. Pitney had enjoyed good health until two weeks ago, when he was taken ill. Although his family insisted upon his remaining at home, he went to his law offices in the National Iron Bank Building until a week ago, when he was compelled to take to his bed.

Mr. Pitney was born on the farm. He attended school in Plainfield, and later went to Princeton University and was graduated in 1848. One of his classmates was William W. Belknap, who was Secretary of War in President Grant's Cabinet. After he left college Mr. Pitney began the study of law with the late Ira C. Whitehead, who was a former Justice of the Supreme Court. In 1851 he was admitted as an attorney.

In 1862 Mr. Pitney was made Prosecutor of the Pleas of Morris County, and served for five years. This brought him to the notice of the bar of the State, and in 1889 the Chancellor appointed him Vice Chancellor, which office he held until 1907, when he retired owing to his age. A dinner was tendered to him in the Waldorf-Astoria, in New York, by the bench and bar of the State.

Mr. Pitney was the trial Judge in the famous tobacco merger case, in which several eminent New York jurists were engaged. When Morristown had an opportunity to purchase a water plant, and rejected it by a close vote, Mr. Pitney purchased the water and organized the Morris Aqueduct Company, of which he was made President. The company now supplies the town with water.

Mr. Pitney in 1865 was one of the organizers of the National Iron Bank, and since 1896 had been its President. He also started the Morris County Savings Bank.

## CHARLES HILL MORGAN DEAD.

### Ex-President of Society of Mechanical Engineers and Steel Plant Owner.

WORCESTER, Mass., Jan. 10.—Charles Hill Morgan, prominent as a mechanical engineer and an official of one of the United States Steel Corporation's subsidiary companies, died at his home here today. His inventions and improvements of machinery are used in steel plants all over the world.

Mr. Morgan was born in Rochester, N. Y., Jan. 8, 1831. As a boy of 12 years he started to earn his own living in a mill at Clinton, Mass., and he early developed unusual mechanical genius, and when still a young man his inventions began to be used in steel manufacturing plants. At the time of his death he was President of the two large steel concerns of this city and First Vice President and Director of the American Wire Company of Cleveland, Ohio.

Mr. Morgan was one of the founders and for forty years a trustee of the Worcester Polytechnic Institute. In 1899 he was elected President of the American Society of Mechanical Engineers, and the following year he arranged for the joint session of this organization with the Institute of Mechanical Engineers of Great Britain. This joint session was held in England, and because of his prominence as an inventor and engineer Mr. Morgan was presented to Queen Victoria of England, King Oscar of Sweden, and King Leopold of Belgium.

### Obituary Notes.

Mrs. AGNES B. QUAY, widow of Senator Matthew Stanley Quay, who died in 1904, died yesterday at her home, Oak Spur Road, Shields Station, near Pittsburg. Mrs. Quay's death was the direct result of a stroke of apoplexy suffered Sunday night last. She was born in Beaver, Penn., and was married to Senator Quay in 1854.

JOHN W. CORNING, ex-Deputy Surveyor of the Port of New York and Sergeant-at-Arms of the State Senate from 1877 to 1882, died at his home in Palmyra, N. Y., Monday night, aged 69 years.

EBEN BURRILL TUTTLE, who was said to be the oldest living member of Typographical Union No. 6, died Monday night in his eighty-third year, at his home, 164 Wilson Street, Williamsburg. The day of his death was the fifty-fifth anniversary of his wedding, and he and his wife intended celebrating it. For forty years Mr. Tuttle was connected with the printing department of The New York Herald.

CLARENCE L. HALL, aged 60 years, of Skaneateles, Secretary of the New York State Grange, dropped dead of heart disease yesterday morning on a Syracuse and Auburn trolley car.

Mrs. ANASTASIA CAREY, 109 years old, died at her home in Philadelphia yesterday, and about the same time Mrs. REBECCA GILMORE, 100 years 9 months and 5 days old, passed away at her home in Camden, N. J. Both deaths were due to infirmities of age. Mrs. Carey was born in Ireland and had lived in Philadelphia more than sixty years. Mrs. Gilmore was said to have been the oldest resident of Camden. She is survived by five daughters, the eldest of whom is 80 years old.

FREDERICK WELLHOUSE, known as the "apple king," at one time said to be the greatest apple grower in the world, died in Leavenworth, Kan., yesterday, aged 82 years. In 1890 the yield from the Wellhouse orchards was 80,000 bushels, and it required 200 cars to ship his fruit. Mr. Wellhouse was a native of Wayne County, Ohio, and went to Kansas in 1859.

"A Charming Collection of Beautiful Paintings"
Last Days of Exhibition
American Art Galleries
Madison Square South, New York
On Free View 9 A. M. until 6 P. M.
Special Evening View, Tomorrow (Thurs.) from 8 to 10
To be sold AT UNRESTRICTED PUBLIC SALE by order of Edgar B. Ward, Jacob E. Ward and the Fidelity Trust Company of Newark, New Jersey, Executors,
Friday Evening of this Week at 8:15
At Mendelssohn Hall
Fortieth Street, East of Broadway
(Admission by card may be had free of the managers.)
The Highly
Valuable Paintings
BY
"THE MEN OF 1830"
Their Contemporaries, and
Masters of the Modern Dutch School
Collected by the late
DR. LESLIE D. WARD,
of Newark, New Jersey
*** Beautifully Illustrated Catalogue de Luxe (limited to 175 copies) furnished to subscribers at $15.00.
The Sale will be conducted by Mr. THOMAS E. KIRBY, of the
AMERICAN ART ASSOCIATION, Managers,
6 East 23d Street, Madison Square So.

## CRUISER'S COMMANDER DIES.

### John F. Luby Passes Away on the Des Moines After Leaving Liberia.

WASHINGTON, Jan. 10.—Commander John F. Luby of the protected cruiser Des Moines died on board that vessel Sunday in the vicinity of Cape Verde Islands. The Navy Department was advised of Commander Luby's death in a dispatch received to-day from the executive officer. It did not indicate the cause of death.

The Des Moines is en route home from special service in Liberia. She is now at St. Vincent, Cape Verde Islands, and will make the remainder of the voyage with Lieut. Charles T. Burt, executive officer of the ship, in command. The body of Commander Luby will be taken to Boston, where the vessel is scheduled to arrive about Jan. 21.

Commander Luby was born in Ireland, July 20, 1858, and was appointed a midshipman in the navy from New York on June 25, 1876. During the Spanish-American war he served as the executive officer of the fleet tender Yankton. A few years after the war he reached the grade of Lieutenant Commander, serving at various stations and on various vessels of the navy. He was promoted to the grade of Commander in 1907, and was placed in command of the Des Moines last April.

Commander Luby was the son of Thomas Clarke Luby, the Fenian leader and a grandson of John Fraser, a poet of note during the Young Ireland movement. He came to this country with his brother, James Luby, now with the New York Sun, and was educated in the New York City schools and the College of the City of New York. He married a Miss Millen, daughter of Gen. F. F. Millen of the Mexican Army, and they have a son, Thomas Millen Luby, who is a midshipman at Annapolis.

Mrs. Luby, who was at Lausanne, Switzerland, was notified yesterday by cable of her husband's death. Commander Luby is also survived by a sister, Mrs. K. L. Maurice, one of the editors of The Survey.

Less than a year ago Commander Luby was ordered to take his vessel to the coast of Liberia to help adjust the troubles with the native tribes and was later ordered to Gibraltar and from there, in October, to Lisbon, during the revolution in Portugal. While at Liberia he was taken seriously ill with fever to which a number of the crew of his vessel fell victims.

*Marriage and death notices intended for insertion in The New York Times may be telephoned to 1000 Bryant.*

### Married.

BIGELOW—WINFIELD.—Jan. 10, Gertrude Belle Winfield, daughter of Mrs. John Winfield, to Frank Buhl Bigelow, at Harlem Collegiate Reformed Church, New York.

### Died.

ASHTON.—At the rectory, Hyde Park-on-Hudson, N. Y., Jan. 10th, Rev. Amos Turner Ashton, D.D., Rector of St. James Church, in the 62d year of his age. Funeral on Friday, Jan. 13th, at 11:30 A. M., at St. James Church.

BLACKWELL.—At his residence, 32 West 75th St., at midnight, Jan. 10, Frank Engs, son of the late James M. Blackwell and husband of Alice B. Blackwell, in his 66th year. Notice of funeral hereafter.

BRADSHAW.—On Monday, Jan. 9, 1911, at his residence, 55 East 72d St., Laban L. Bradshaw, M. D. Funeral services will be held at Madison Avenue M. E. Church, corner 60th St. and Madison Av., on Wednesday, Jan. 11, at 1:30 o'clock. Interment private.

BAERREIS.—On Jan. 10, 1911, Leila M., beloved wife of George P. Baerreis, aged 25 years. Funeral services at her late residence, 170 West 96th St., on Thursday, at 2 o'clock.

CANNON.—At his residence, Elizabeth, N. J., on Monday, Jan. 9th, 1911, in the 90th year of his age, Dr. Henry Rutgers Cannon, son of the late James Spencer Cannon, D.D., and Catherine Brevoort. Funeral services will be held at St. John's Church, Elizabeth, on Wednesday afternoon, Jan. 11th, at 2:30 o'clock.

CLARE.—On Monday, Jan. 9, 1911, at her residence, 5 West 122d St., Bridget, beloved wife of the late James Clare. Funeral services at the Church of St. Thomas the Apostle, 118th St. and St. Nicholas Av., Thursday morning, Jan. 12, at 10 o'clock.

COGSWELL.—Suddenly, on Jan. 9, 1911, James Cogswell. Funeral service on Thursday, Jan. 12, at Chapel, 8 Clinton St., at 11 A. M.

CROSSLEY.—At Ridgewood, N. J., on 8th inst., William Watson Crossley. Funeral services Wednesday, 2:30 P. M., Christ Church, Ridgewood. Carriages will meet train leaving New York, Chambers St., at 1 P. M. Belfast, Ireland, papers please copy.

DELLINGER.—Suddenly, on Sunday eve, Jan. 8, at her residence, 52 West 51st St., Mary A., daughter of the late Charles and Charlotte Dellinger. Funeral services Wednesday, Jan. 11, at 5 o'clock. Interment at convenience of family.

DUDLEY.—Society of Colonial Wars in the State of New York.—Office of the Secretary, Room 62, 45 William Street, New York.—It is with great regret that announcement is made to the members of this society of the death of their fellow-member, Brigadier General Edgar Swartwout Dudley, U. S. A., retired, at Johnstown, N. Y., on Jan. 9, 1911.

WILLIAM CARY SANGER, Governor.
FREDERICK DWIGHT, Secretary.

EDGAR.—On Tuesday, Jan. 10, 1911, Annie M. Edgar, in her 80th year. Funeral services at the residence of her son-in-law, Frederick A. Lucas, 827 President St., Brooklyn, Wednesday, Jan. 11, at 4 P. M. Interment at Rochester, N. Y.

EDWARDS.—At Ramsey, N. J., on Jan. 10, 1911, Cyrus George Edwards, in his 31st year. Funeral services at the residence of his mother-in-law, Mrs. M. F. Donaldson, 14 Canal Av, Woodhaven, L. I., on Thursday, Jan. 12, at 8:30 P. M. Burial at convenience of family. London and Canadian papers please copy.

FLAHERTY, Jan. 9, Charles P. Flaherty, Jr., beloved son of Charles P. Flaherty, Sr. Funeral from the residence of his aunt, Mrs. L. J. Flaherty, 344 East 152d St., Thursday, at 10:30; thence to Immaculate Conception Church, 150th St. and Melrose Av. Members of St. Martin of Tours Council, No. 449 K. of C. invited. Interment Calvary.

FRASSE.—Sarah Jane, widow of William Henry Frasse, in her 86th year. Funeral at the residence of her son-in-law, John T. Pierson, 19 Hamilton Road, Glen Ridge, N. J., on Wednesday, Jan. 11, 1911. Carriages at station on arrival of 2:12 Lackawanna train from New York.

GREENOUGH.—Horatio William, late of Brooklyn, age 58, after an illness of several years, of apoplexy, during the night of 2d-3d January, 1911, at Kingston, N. Y. Buried in Greenwood Cemetery. Was youngest son of the late John James and Mary F. A. (nee Cushing) Greenough of Washington, D. C. Boston, Mass.; Washington, D. C., and army and navy papers, please copy.

HERRMAN.—Frieda, beloved daughter of Flora and sister of Gisela, Eugene, Edward, and Albert Herrman, at Saranac Lake, N. Y., Jan. 10. Interment private.

IDOTTE.—Entered into rest at St. Louis on Tuesday, Jan. 10, 1911, at 4 P. M., Alexander Idotte, beloved father of Louise Goepel (nee Idotte) and dear grandfather of Louise, Emma, Francis, and Alexander Goepel, in his 87th year. Funeral from family residence, 5,071 Washington Boulevard, St. Louis, on Thursday, Jan. 12, at 10 A. M., to Bellefontaine Cemetery.

KNIPE.—Jan. 9, 1911, George Victor, husband of Ethel Voorhees and son of George Knipe, M. D., aged 31 years. Funeral services at his late residence, 353 West 24th St., Wednesday evening, 8 o'clock. Relatives and friends invited. Interment convenience of family.

LIPSETT.—On Jan. 10, at his residence, 140 West 104th St., Andrew H., beloved husband of Anna Oggen Lipsett. Notice of funeral hereafter; Oswego papers please copy.

MOTT.—Mary Elizabeth, (nee Worden,) wife of Edgar P. Mott, Monday morning. Funeral services at her late home, 37 Oakwood Av, Upper Montclair, N. J., Thursday afternoon, at 4 o'clock. Erie train leaves West 23d St. at 2:40 P. M.; Chambers St., 2:45 P. M. Kindly omit flowers.

MULRENAN.—At his residence, 473A 1st St., Brooklyn, N. Y., Monday, Jan. 9, 1911, Patrick W. Mulrenan. Will be buried from St. Augustine's Church, 6th Av. and Sterling Place, at 10 A. M. Thursday, Jan. 12.

PARKIN.—On Jan. 10, 1911, Thomas Winthrop, son of the late Thomas Parkin, and Mary Jane Winthrop, in the 82d year of his age. Notice of funeral hereafter.

PITNEY.—Henry Cooper Pitney of Morristown, N. J., on Tuesday, Jan. 10, 1911, aged 84 years. Notice of funeral hereafter.

PAULDING.—Flushing, L. I., W. Edward Paulding, M. D. Funeral notice hereafter. FRANK CAMPBELL, Funeral Director.

QUACKENBUSH.—Suddenly, at the Hotel Woodstock, New York, John, son of John H. and Phebe A. Quackenbush, in the 58th year of his age. Funeral service at the residence of Miss Martha Ward, 356 Main St., Hackensack, N. J., on Wednesday, Jan. 11, at 2:30 P. M. Trains on the N. Y., S. & W. R. R. leave from Hudson Terminal at 12:55 P. M. Trolleys leave foot of 130th St. every twenty minutes.

### Died.

ROWLAND.—On Jan. 9, at his residence, 75 East 66th St., Henry Edwards Rowland, in his 63d year. Funeral services on Thursday morning, Jan. 12, at 10 o'clock, at the Fifth Avenue Presbyterian Church, 55th St. and 5th Av., New York. Interment at Fairfield, Conn.

SEMON.—Suddenly, at 25 Adam St., Mount Vernon, N. Y., Hannah, widow of Simon H. Semon, on Jan. 10, in her 70th year. Funeral services and interment at Towanda, Penn., on Friday morning.

SMITH.—Suddenly, on Jan. 7, at 1,040 Warburton Av., Yonkers, N. Y., Mrs. Clarissa E., wife of William H. Smith, in the 72d year of her age. Funeral services at the North Presbyterian Church, 525 West 155th St., New York City, on Wednesday, the 11th, at 10:30 A. M.

STANWOOD.—Jennie M., widow of Henry D. Stanwood, at her residence, 177 Congress St., Brooklyn, on Jan. 9. Funeral at Church of the Holy Trinity, Clinton and Montague Sts., Brooklyn, Wednesday, Jan. 11, at 2:30 P. M.

VAN DER BEEK.—Jan. 10, at his residence, 45 Fairview Av., Jersey City, N. J., Isaac Paulis Van Der Beek, in his 72d year. Services at Emory M. E. Church, Bergen and Belmont Av., Jersey City, on Thursday evening, Jan. 12, 8 P. M. Interment private. Hackensack, Passaic and Albany papers please copy.

ARNOLD.—Louise, 474 Willis Av., Bronx, Jan. 7, aged 59. Funeral to-day, 1 P. M.

BUSHELL.—Thomas J., New Brighton, S. I., Jan. 9. Funeral to-day, 10:30 A. M.

CAVANAGH.—Mary, 255 East 3d St., Jan. 8. Funeral to-day, 2 P. M.

DE NYSE.—Effie E., 10 Commerce St., Jan. 9. Funeral to-day, 2 P. M.

DESSAU.—Isaac, 593 Riverside Drive, Jan. 9.

DOUGHERTY.—Thomas, 241 East 38th St., Jan. 8. Funeral to-day, 9 A. M.

FINNEY.—Edward H., 211 West 21st St., Jan. 9. Funeral to-morrow 10 A. M.

FOGERTY.—Michael, 586 Columbus Av., Jan. 9. Funeral to-day, 1 P. M.

GALLAGHER.—Edward F., Jan. 9. Funeral 319 West 25th St., to-day.

GANS.—Joseph, 541 West 144th St., Jan. 9. Funeral to-day, 10 A. M.

HAFEMEIER.—John, 214 West 69th St., Jan. 8. Funeral to-day, 1 P. M.

HANLON.—Helena B., Hahnemann Hospital, Jan. 9. Funeral to-day, private.

HERRMANN.—Mary, 14 Mount Hope Place, Bronx, Jan. 9. Funeral to-day, 8:30 A. M.

JORDAN.—Hannah, 288 East 155th St., Jan. 9. Funeral to-morrow, 9 A. M.

KUPPERSTEIN.—Annette T., St. Luke's Hospital, Jan. 9. Funeral to-day, 10 A. M.

LEHMAN.—Henry, 244 East 49th St., Jan. 9, aged 51. Funeral to-day, 1 P. M.

LINDEMANN.—Marion G., 8 Murray St., Stapleton, S. I., Jan. 9.

LOGAN.—Elizabeth, 319 West 26th St., Jan. 9. Funeral to-day, 2 P. M.

McCUSKER.—Mary, 66 Charlton St., Jan. 9. Funeral to-morrow, 9:30 A. M.

McENROE.—Patrick J., 517 West 129th St., Jan. 8. Funeral to-day, 9:30 A. M.

McMAHON.—Annie V., Jan. 9. Funeral 717 3d Av., to-day, 9:30 A. M.

MEYER.—Anna, 284 St. Nicholas Av., Jan. 9, aged 47. Funeral to-day, 1 P. M.

NULTY.—Elizabeth, 1,806 3d Av., Jan. 9. Funeral to-morrow, 9 A. M.

ORGAN.—Thomas J., 268 West 38th St., Jan. 8. Funeral to-day, 1:30 P. M.

POWERS.—Bridget, 19 North Moore St., Jan. 8. Funeral to-day, 2 P. M.

REYNOLDS.—Frances, Jan. 8. Funeral 135 Avenue A, to-day, 10:30 A. M.

ROTBERG.—Robert, 515 East 87th St., Jan. 8. Funeral to-day, 1 P. M.

SCHAFFNER.—Augusta, 1,230 Union Av., Bronx, Jan. 9. Funeral to-day, 10:30 A. M.

SHILLEY.—Delia, 123 Cherry St., Jan. 8. Funeral notice later.

TUCKER.—Mahala W., 131 West 74th St., Jan. 9. Funeral private.

WILLIAMS.—Annie E., 127 West 111th St., Jan. 9.

**Brooklyn.**

BARRY.—John J., 67 Duffield St., Jan. 8, aged 28.

CARPENTER.—Arthur J., 516 10th St., Jan. 9. Funeral to-morrow, 9:30 A. M.

CHAMBERS.—Ellen, 269 Front St., Jan. 8. Funeral to-day, 2 P. M.

COCHRANE.—Ellen E., 582 Quincy St., Jan. 9. Funeral service to-day.

CUNNINGHAM.—Patrick, 211 53d St., Jan. 8, aged 71. Funeral to-day.

DUTTON.—Sarah L., 822 Fulton St., Jan. 9, aged 60.

GROTTE.—Clara, 168 Monitor St., Jan. 9, aged 24. Funeral to-day.

HARRIS.—Eliza, 207 Rutlidge St., Jan. 8, aged 84.

HOYT.—Lillie R., 355 Macon St., Jan. 9. Funeral notice later.

KOHLER.—Auguste, 100 Quincy St., Jan. 8. Funeral to-day, 2 P. M.

McGRAYNE.—Irene F., 916 Union St., Jan. 9.

MOHAN.—Hugh, 1,792 Nostrand Av., Jan. 9, aged 53.

MOORE.—Carrie, 150 Conover St., Jan. 9, aged 36.

O'GRADY.—Michael, 641 54th St., Jan. 9. Funeral to-morrow, 9:30 A. M.

O'MAHONY.—Frances A., 320 Clinton Av., Jan. 8, aged 92. Funeral to-day, 11 A. M.

PALMER.—Carrie, 63 Devoe St., Jan. 8, aged 56. Funeral to-day, 2 P. M.

PROSS.—Jessie, Lake St., Gravesend, Jan. 9. Funeral to-morrow, 10 A. M.

SAUER.—Elizabeth, 905 Manhattan Av., Jan. 9, aged 27. Funeral to-day.

SCHLICHTING.—Heinrich, 379 March Av., Jan. 8, aged 54. Funeral to-morrow, 2 P. M.

SCHNEIDER.—John, 118 Foxhall St., Jan. 9, aged 17. Funeral to-morrow, 2 P. M.

WEISSE.—Mary, 566 Willoughby Av., Jan. 8, aged 33.

ZIELEY.—Catherine W., 964 Park Place, Jan. 8, aged 82.

SHIELDS.—Catherine H., 104 High St., Jan. 9. Funeral to-morrow, 9:30 A. M.

VETTA.—Barbara, 185 Central Av., Jan. 9, aged 76. Funeral to-morrow, 1:30 P. M.

**Connecticut.**

ALLEN.—Capt. Charles H., Bridgeport, Jan. 9, aged 8[illegible].

CALLAGHAN.—John, Bridgeport, Jan. 9. Funeral to-day, 8:30 A. M.

KANE.—John J., Danbury, Jan. 9, aged 5 months.

KENNEY.—Jane, Hartford, Jan. 9. Funeral to-day, 10 A. M.

LAMBERT.—Margaret A., Bridgeport, Jan. 9, aged 87. Funeral to-day.

RICHMOND.—Edward B., Danbury, Jan. 8, aged 61.

STARR.—Jessie S., Danbury, Jan. 9. Funeral notice later.

**Long Island.**

CUZNER.—Fred W., 427 Lincoln St., Richmond Hill, Jan. 8. Funeral to-day.

LOWERY.—William F., Rockaway Park, Jan. 9. Funeral to-morrow, 9:30 A. M.

MARTIN.—Eugene F., Rockaway Beach, Jan. 9. Funeral to-day, 9:30 A. M.

MOEBINS.—Mary A., Middle Village, Jan. 8. Funeral to-day, 2:15 A. M.

O'TOOLE.—William, Little Neck, Jan. 9, aged 41. Funeral to-morrow, 9 A. M.

**New Jersey.**

ALSTON.—Lovell, Newark, Jan. 9. Funeral to-day.

ABEL.—Frederick B., Atlantic Highlands, Jan. 9, aged 10.

ANDERSON.—Sarah, Paterson, Jan. 8, aged 71. Funeral to-day, 2 P. M.

BABBITT.—Eliza, Orange, Jan. 9. Funeral to-morrow, 10 A. M.

CONDIT.—Mary L., New Providence, Jan. 9, aged 87. Funeral to-morrow.

COWAN.—Eliza E., 176 Catherine St., Elizabeth, Jan. 9, aged 73.

CONERTY.—William P., 164 Ferry St., Newark, Jan. 9. Funeral to-morrow.

CROUGHAN.—Michael, 9 Van Houten St., Paterson, Jan. 8.

DE WOLF.—Mary, 132 Beech St., Paterson, Jan. 8, aged 83.

FARRELL.—Lawrence, Paterson, Jan. 8. Funeral to-day, 9 A. M.

GAVIGAN.—John, Trenton, Jan. 8, aged 54. Funeral to-day, 8 A. M.

GIBBS.—Deborah A., Burlington, Jan. 8, aged 74. Funeral to-day, 2 P. M.

HENNINGS.—Mary, 904 Olive St., Elizabeth, Jan. 8.

JENKS.—Marietta, New Brunswick, Jan. 9. Funeral to-day, 2 P. M.

JOBES.—George, Burlington, Jan. 8, aged 11 months. Funeral to-day, 2 P. M.

JOHNSON.—Walter G., 112 Union St., Elizabeth, Jan. 8, aged 3.

KEEGAN.—Mary E., Ocean Grove, Jan. 8, aged 30. Funeral to-day.

KING.—Charles, Sr., 162 Miller St., Newark, Jan. 9.

McCREE.—Joseph F., Newark, Jan. 9.

MARIGA.—Patrick J., 548 East Jersey St., Elizabeth, Jan. 8.

MENGER.—Dr. William, Union Hill, Jan. 9, aged 35. Funeral to-day, private.

MINNERLY.—Adeline, Ridgefield Park, Jan. 9, aged 64. Funeral to-day, 2 P. M.

REILLY.—Elizabeth, Paterson, Jan. 8. Funeral to-day, 8:30 A. M.

ROESER.—Catherine, 76 Seersen Av., Newark, Jan. 10, aged 75.

RUNTON.—Clara P., Morristown, Jan. 9. Funeral to-morrow, 2:30 P. M.

STEUNNERMANN.—Meta M., Millburn, Jan. 7, aged 84. Funeral to-morrow, noon.

SUTTON.—Joseph, Sr., Trenton, Jan. 8, aged 66. Funeral to-day, 2 P. M.

TUCKER.—William H., 35 Rahway Av., Elizabeth, Jan. 8, aged 80.

WELLES.—Henry C., Ocean Av., Jan. 8, aged 64. Funeral Jan. 13, 2 P. M.

WOLLE.—Mary, 188 Court St., Newark, Jan. 10, aged 53.

**New York State.**

BANKER.—Lewis, Peekskill, Jan. 8, aged 75.

BASLEY.—Mary A., St. Remy, Jan. 8, aged 90.

CALLAN.—Thomas, Yonkers, Jan. 8.

DONLEY.—John W., Fort Chester, Jan. 9, aged 5. Funeral to-day.

PAYNTAR.—Emma D., Kingston, Jan. 8. Funeral to-day, 2 P. M.

ROSE.—Blanche I., Newburg, Jan. 8, aged 26. Funeral to-morrow, 11 A. M.

RUCKABERLE.—Catherine, 44 Armstrong Av., Yonkers, Jan. 8, aged 82.

SCHEENLER.—Wilhelmina, Piermont, Jan. 8, aged 69.

**UNDERTAKERS.**

FRANK E. CAMPBELL, 241-243 West 23d.
Chapels. Ambulance Service. Tel. 1324 Chelsea.

**CEMETERIES.**

THE WOODLAWN CEMETERY
is easily accessible by Harlem trains from Grand Central Station, Webster and Jerome Avenue trolleys, and by carriage. Lots $150 up. Telephone (4855 Gramercy) for Books of Views, or representative.
OFFICE 20 EAST 23D ST., N. Y. CITY.

Why rubber?

Our "Double Shoe" does work of both shoe and rubber.

To the eye—just good-looking black walking shoes; to the foot—absolute protection from the wet.

Two thicknesses of leather all over, each layer separately treated with most effective waterproofing.

Oil silk turned into the seams.

A layer of cork between outer and inner soles.

Black calfskin, $5.50.

Youths! All mixture suits of your sizes, 32 to 35, are in a markdown sale at $12.50, $15, $18 and $20.

Men! Very many of your mixture suits also show decided savings now.

**ROGERS PEET & COMPANY.**

Three Broadway Stores

at Warren St. at 13th St. at 34th St.

GUARANTEED 5000 MILES

**AJAX TIRES**

**Why worry along with useless tire expense and uncertainty?**

THINK of it! The Ajax 5,000 mile guarantee is an absolute assurance of 1,500 miles more service, which represents a clean saving that can be figured out before the tire is bought.

Look us up at Madison Square Garden Automobile Show, Stand 222, and ask to see the AJAX EXTRA HEAVY NON-SKID.

The only non-skid guaranteed for 5,000 miles and the only one which, in addition to superior non-skidding qualities, is also practically puncture-proof.

**AJAX-GRIEB RUBBER CO.**

1796 Broadway, New York. Factory, Trenton, N. J.

FREE Book on Care of Tires.

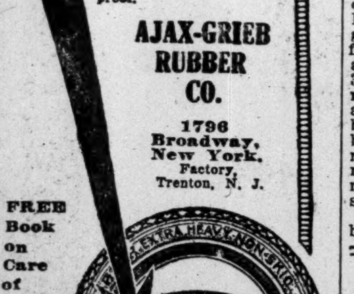

Established 1834—77 years in business.

**J. M. QUINBY & CO.,**

Newark, N. J.

Light Weight Aluminum Automobile Bodies and Complete Cars.

**SIMMS MAGNETOS**

Get the Simms Motor Starter and STOP CRANKING

GARDEN SHOW STAND 587

THE SIMMS MAGNETO CO.

1780 Broadway, New York City

Wall Street business reported in The New York Times Weekly Financial Review. Best guide for investors. Full and accurate quotations, range of prices for ten years, railroad earnings at a glance. Boston Copper gossip. European situation. Every Monday. Mailed to any address in the United States for One Dollar a year. Strong binder to hold The Review sent for One Dollar.—Adv.

# HOCKEY STICK HURTS PLAYER CASTLEMAN

## New York A. C. Centre Man Loses Several Teeth in Scrimmage with St. Nick's Team.

The hockey team of the New York Athletic Club scored its second victory of the Amateur Hockey League season at the St. Nicholas Rink last evening, defeating the St. Nicholas seven in a game that was always hard fought, but for the most part lacking in spectacular play. The score was 7 to 2, and at no time after the first few minutes of play did the St. Nicks appear as likely to furnish a hard fight for victory. They gave the New Yorkers plenty to do at all times, but the Winged Foot aggregation had no occasion to become nervous about the result after the first ten minutes of play, during which time they succeeded in driving the puck into the St. Nicholas net three times.

The game was marred by an accident to Riley Castleman, the clever centre of the New York Athletic Club team, after ten minutes of play in the second period. During a scrimmage near the side of the rink a flying stick struck Castleman with such force on the mouth as to badly cut his lip and knock out several teeth. He was assisted to the dressing room, and the game was stopped ten minutes. He was unable to continue, and Pemberthy was sent in to succeed him. Castleman had been playing a star game for the New Yorkers, and had scored three of the five goals the Winged Footers had made up to the time he was injured. His passing was fine, and he also starred in individual play, making several sprints the full length of the rink. He had drawn the only penalty of the game in the first half, being sent to the side lines for two minutes for tripping, and his absence was felt as soon as he had left the floor. The St. Nicks, who had been playing a defensive game for the most part, immediately assumed the aggressive and succeeded in scoring one of their two goals before Castleman's return.

But for some clever work by Washburn at the St. Nicholas goal the New Yorkers would have run up a much larger score. The youngster, who plays the same position for the Columbia seven, has been engaged in place of Von Bermuth, who played against the Crescents recently, and laost night he made his début in a St. Nicholas uniform. He did all that was expected of him, and a trifle more. He turned away drives which were showered at him from all angles, and his work was the feature of the St. Nicholas team's playing. The veteran Mills, at the other cage, was the same steady performer as before, but his work was light in comparison to that of his opponent. The amount of work which the rival cage guardians had to perform was about proportionate to the final score of the game.

The St. Nicks showed the same failing which marked their play in their defeat by the Crescents Friday night—inability to work together in carrying the puck up and down the rnik. On most of the rushes up the rink to the opponents' goal the players were bunched, and passes, instead of going to another St. Nicholas player, usualy ended at the stick of a New York A. C. skater. All the St. Nicholas forwards were able to turn in occasional dashes up the ice, but when checked by the New York defense brigade had no mate ready to take a pass. On the contrary, the New Yorkers showed up strongly at team play, and often carried the puck down the floor on short and accurate passes. The St. Nicks played much stronger on the defense than on the attack.

The game was unusually clean, there being little unnecessary roughness. Only one penalty was inflicted, that on Castleman in the first period for tripping, which looked unintentional. There was lots of offside playing, which slowed up the game, and the St. Nicks offended oftener in this work than did thei ropponents. Both teams went into the game hard and fast and plenty of spills resulted, but no injuries resulted from these falls.

For the first two minutes of play neither team warmed up to the struggle and the playing was very slow. The first goal came in 2:38, Mallen counting for the New Yorkers with a short shot past Washburn. The second goal was scored by the same player with another short drive, this time from a point directly in front of the St. Nicholas goal. Two minutes later Castleman added another point to the New Yorkers' total by gently pushing the puck over Washburn's foot after the St. Nicholas goal tended had turned aside a long shot from the side of the rink. Castleman, who was skating past the goal, pushed his stick against the puck and it bounded back against the net. About five minutes later Castleman drew his penalty. The New Yorkers were setting a strong pace up to this time, and fast work by Washburn had keupt the score down. With Castleman out, the St. Nicholas boys showed up stronger and were soon busily engaged in a bombardment on Mills. Their efforts bore fruit after half a minute of hard playing, Murchie, the St. Nicholas cover point, doing the trick. This occurred in 17:22. With Castleman back in the game, the New Yorkers set the pace during the last few minutes of the period, but were unable to score.

The St. Nicks started off strong in the second period, and during the first two minutes practically all the playing was in New York Athletic Club territory. Some cleverw work by Mills prevented a score. In 2 minutes and 14 seconds Castleman got a long scoop shot from the side which fooled Washburn and reached the net. He also scored the next goal in 6 minutes and 30 seconds after a dash which started near his own goal. He evaded one after another of the St. Nicks and finished up by gently pushing the puck past Washburn. Perborthy, who succeeded Castleman after the latter's injury, scored the next goal, driving the puck against the net less than a minute after play was resumed from a scrimmage near the goal.

The last goal of the St. Nicks was caged by Fraser-Campbell in 14 minutes and 37 seconds. It was an easy goal scored from a few inches in front of the cage. The last goal was scored by Mallen after a face-off near the St. Nicholas cage. The St. Nicks lined up strongly as a defense brigade, and it seemed that a score was impossible, but Mallen's drive found a passageway to the net. The New Yorkers kept the St. Nicks on the defensive during the greater part of this period. The line-up:

| New York A. C. | Position. | St. Nicholas. |
|---|---|---|
| Mills | Goal | Washburn |
| White | Point | Richard |
| Broadfoot | Cover Point | Murchie |
| Mallen | Rover | Gordon |
| Castleman,<br>Penberthy | Centre | Cornell |
| Peabody | Left Wing | Freeman |
| Denesha | Right Wing | Fraser-Campbell |

Goals—First Half—First goal for New York A. C. by Mallen in 2:38; second goal for New York A. C. by Mallen in 8:42; third goal for New York A. C. by Castleman in 10:43. First goal for St. Nicholas by Murchie in 17.22. Sevcond Half—Fourth goal for New York A. C. by Castleman in 2:14; fifth goal for New York A. C. by Castleman in 6:30; sixth goal for New York A. C. by Penborthy in 10:52. Second goal for St. Nicholas by Fraser-Campbell in 14:37. Seventh goal for New York by Mallen in 16:41.

Penalty—Castleman, 2 minutes for tripping.

Referee—J. A. Rogers, Hockey Club of New York. Assistant Referee—E. Garron, Wanderers H. C. Goal Umpires—George Harmon, Wanderers H. C., and Dr. McKenzie. Timers—George Stebbins, Crescent A. C., and M. Bishop, New York A. C. Time of Periods—Twenty minutes.

# NELLIE TAYLOR FIRST IN RACE

## Ice Yacht May Be Disqualified for Fouling Stake on Fair Haven Course.

*Special to The New York Times.*

RED BANK, N. J., Jan. 10.—Over a twelve mile triangular ice course on the North Shrewsbury River a moderate northwest wind sent the Fair Haven Club ice yachts at a lively rate of speed this afternoon. Only four seconds separated three flyers at the finish, Floyd Smith's Nellie Taylor rounding the home stake first, with Edward Little's and Joseph Hendrickson's Jennie, second, and William Bennett's Russell B., third; the latter two poking their bows under the sterns just ahead. Clinton Wilber's Perocus was fourth. The winner's time was 25 minutes, which was fast for the light breeze. The "White-winged" flyers looked to the crowds of spectators like doves flying around the home stake.

The Nellie Taylor was third boat until the fifth round, when a favorable puff from the north lifted her in Covert's Cove and carried her away from the other yachts to the finish, while the other racers were compelled to tack across the river, and sail about half mile further than Nellie Taylor.

While the Nellie Taylor was first to finish, the race will likely be given to William Bennet's Russell B., as Floyd Smith is charged with fouling the stake in Covert's Cove by crowding the Jennie, so that both boats hit the stake with their runner planks. This race was between Class A boats for the club cup.

In the race for Class B yachts, Joseph Hendrickson's Ray S beat out Henry J. Schneider's Douglass by a half minute over the same course in the fast time of 29 minutes.

A free-for-all five-mile race was sailed for a special prize, Perseus finishing first, th eJennie, second, and Russell B, third. Nellie Taylor withdrew when far behind the others.

## Columbia Rifle Team's Shoots.

Manager J. A. Baker of the Columbia rifle team has announced a long schedule for this season. It consists of seventeen matches with college teams from all over the country, including Massachusetts Agricultural College, the present champions, and Washington State College, champions two years ago. The matches will be shot in the Ninth Regiment Armory. The schedule:

Jan. 17, Dartmouth; 24, Delaware; 31, Louisiana State; Feb. 7, Massachusetts Agricultural College; 14, Missouri S. M. School; 21, New Hampshire; 28, N. Georgia Agricultural; March 7, Purdue; 14, Iowa State University; 21, Rhode Island State College; 28, University of Arizona; April 4, University of California; 11, University of Minnesota; 18, Washington State College; 25 Interclass Championships, and May 2, Intercollegiate Championships.

## Gardner a Billiard Victor.

Edward Gardner defeated J. F. Poggenburg last night in their 300-point match game of 18.2 balk-line billiards at the Knickerbocker Billiard Academy, Brooklyn. Gardner ran out his string of 300 points with the high runs of 39 and 35, and an average of 10, in thirty innings. At the end of the twenty-ninth inning Poggenburg's tally was 264 points, with the high runs of 44 and 35, and an average of 9 3-20. Thursday night Joseph Mayer, representing Philadelphia in the National Inter-City Billiard League, will cross cues with Dave Lauderbach, who represents Brooklyn, at this academy.

THE FULL JEWELED

**CORBIN**

is being shown at the Garden. In addition to their wonderfully-successful 30 H. P., a 40 H. P. that is making a hit. Beauty and power in every line, and behind it all the name "CORBIN" that has stood for over half a century as a Hallmark of Quality. The Corbin Cars are not only good to look at, **but to run,** year in and year out; and **that's what counts.**

**THEY FLOAT UP THE HILLS!**

Prices range from **$2,000** to **$4,000**

**BE SURE TO SEE THEM.** Space 58,

**Corbin Motor Vehicle Corporation of N. Y**

**1888 BROADWAY.**

# GOSHEN IN GRAND CIRCUIT RACING

## Empire City Track Not Included in Schedule of Dates for This Year.

BUFFALO, N. Y., Jan. 10.—The stewards of the Grand Circuit, at their annual meeting here to-day, unanimously reelected last year's officers and arranged the schedule of dates for the coming Summer.

Much surprise was caused among the horsemen here when the schedule was given out, showing that Goshen had been awarded dates that it had been generally understood would go to Dover, N. H. It developed that Goshen, N. Y., was backed by strong interests, including Robert Goelet, John R. Townsend, and others, and the move was generally regarded as a good one. The vote on the change stood: Goshen, 5; Dover, 3. Both North Randall and Buffalo take their usual places on the circuit.

The meeting developed only one other contest, that between Columbus and Detroit over dates, the former city having decided to hold a two weeks' meeting. The stewards decided in favor of Detroit by a vote of 6 to 2. The dates assigned are:

Indianapolis, July 10-15; Kalamazoo, July 18-22; Grand Rapids, July 24-29; Detroit Driving Club, July 31-Aug. 5; North Randall, Aug. 7-12; Buffalo, Aug. 14-19; Goshen, Aug. 21-26; Readville, Aug. 28-Sept. 2; Hartford, Sept. 4-9; Syracuse, Sept. 11-16; Detroit, Sept. 18-23; Columbus, Sept. 25-Oct. 7.

Upon the recommendation of the Committee on Dates, an effort will be made to induce Lexington to select dates following Columbus.

The Stewards decided that the Grand Circuit should not employ either a presiding or a starting judge, as recommended by the convention of horsement yesterday. Each association is left to engage such official as they see fit, although it is understood that the man recommended at the open meeting will be given preference.

The officers re-elected are: President, H. K. Devereux of Cleveland; Vice President, W. P. Engleman of Kalamazoo; Secretary-Treasurer, George H. Dietrich of Cleveland.

A new office was created, that of master of transportation. He will be paid by the association, and it will be his business to look after the shipping of horses between Grand Circuit points.

## Manhattan in Basket Ball To-night.

The Manhattan Colege basketball team will play the strong quintent from Harrisburg tonight at Dr. Savage's gymnasium, Fifty-ninth Street, near Columbus Circle.

## Princeton Meets Columbia.

The Princeton and Columbia teams will play a championship game of basket ball this evening on the Columbia court.

**By Large Majority**

**Diamond**

**Tires**

**First** in the Garden Show as they are in daily service.

**69** cars are exhibited on Diamond Tires, representing 32 leading automobile manufacturers of the 68 present.

**54** cars exhibited on next highest make of tires, representing 21 auto manufacturers.

**38** cars exhibited on second highest competing make of tires, representing 16 auto manufacturers.

**The Tire Choice**

of the great majority of Successful Automobile Builders, Wise Dealers and Discriminating Users has always been Diamond Tires.

12th Year

**The Diamond Rubber Co.**

Akron, Ohio

NEW YORK BROOKLYN NEWARK ALBANY

and All Principal Cities

Greatest Mileage

**No Compensation for a Car That Is Out=of=Date**

Every automobile and chassis exhibited at the Madison Square Garden Show is worthy of a close inspection, intelligent comparison and earnest consideration.

The WILLYS=OVERLAND COMPANY invites the closest possible scrutiny of its complete line of splendidly finished, flush=sided fore=door cars and will be satisfied with any comparisons made, with any cars at any price.

All we ask is an actual comparison, and when this is made it will be found that the OVERLAND cars stand in a class by themselves.

Don't be fooled! The botches resultant from parsimonious efforts to be up=to=date, by adding fore=doors to left=over open front bodies, are easily discernible.

The 1911 OVERLAND line is a fore=door line pure and simple, designed as such and built for what the cars are represented to be.

And what is more to the point the WILLYS=OVERLAND COMPANY is prepared to make actual deliveries of these most modern models in the immediate present and not in the dim future.

The WILLYS-OVERLAND COMPANY anticipated the "landslide" in favor of fore-door models months ago, and planned to give the public what it desired and what it was entitled to.

Both in Europe and America, in the finest makes, fore-door models are practically universal.

Before many months open-front models will be as unsalable as the old-time rear-door tonneaus. Most open-front cars are simply left-over models—and they are, or should be, sold at heavy reductions.

The majority of the so-called fore-door models, at Madison Square Garden, are left-over open-front bodies with fore-doors added.

In buying a car for present or future delivery, insist on a real fore-door model.

Get a style that is modern, not a type of the past. No reduction in price can compensate for a car that is out of date.

The finest fore-door models—like the OVERLAND—have the flush bodies—giving six inches more room in each seat. They have the straight lines which give impressive appearance. Note how every curve and line in an OVERLAND show the car's up-to-dateness.

We still make open-front cars for those who desire them. But the OVERLAND line for 1911 is a fore-door line—built and designed as such; not old models, equipped with fore-doors as a happenstance.

Don't be misled.

Make a comparison and a thorough inspection, and become convinced that OVERLAND cars represent the modern ideal of motor car manufacturing.

Space No. 17, Madison Square Garden

New York Office:
1599 Broadway

Brooklyn Office:
62 Flatbush Ave.

**The Willys=Overland Company**

TOLEDO, OHIO, U. S. A.

(Licensed Under Selden Patent)

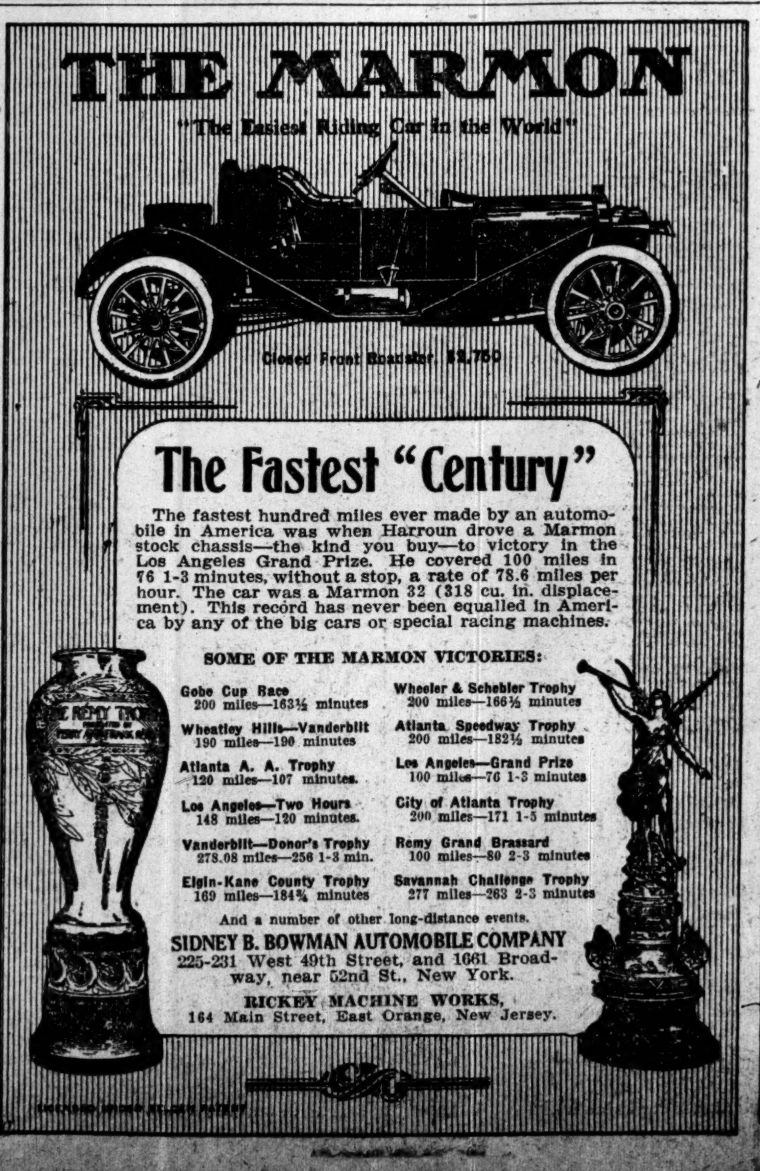
THE MARMON
"The Easiest Riding Car in the World"
Closed Front Roadster, $2,750
THE REMY TROPHY

**The Fastest "Century"**

The fastest hundred miles ever made by an automobile in America was when Harroun drove a Marmon stock chassis—the kind you buy—to victory in the Los Angeles Grand Prize. He covered 100 miles in 76 1-3 minutes, without a stop, a rate of 78.6 miles per hour. The car was a Marmon 32 (318 cu. in. displacement). This record has never been equalled in America by any of the big cars or special racing machines.

SOME OF THE MARMON VICTORIES:

| | |
|---|---|
| Gobe Cup Race<br>200 miles—163½ minutes | Wheeler & Schebler Trophy<br>200 miles—166½ minutes |
| Wheatley Hills—Vanderbilt<br>190 miles—190 minutes | Atlanta Speedway Trophy<br>200 miles—182½ minutes |
| Atlanta A. A. Trophy<br>120 miles—107 minutes. | Los Angeles—Grand Prize<br>100 miles—76 1-3 minutes |
| Los Angeles—Two Hours<br>148 miles—120 minutes. | City of Atlanta Trophy<br>200 miles—171 1-5 minutes |
| Vanderbilt—Donor's Trophy<br>278.08 miles—256 1-3 min. | Remy Grand Brassard<br>100 miles—80 2-3 minutes |
| Elgin-Kane County Trophy<br>169 miles—184¾ minutes | Savannah Challenge Trophy<br>277 miles—263 2-3 minutes |

And a number of other long-distance events.

SIDNEY B. BOWMAN AUTOMOBILE COMPANY
225-231 West 49th Street, and 1661 Broadway, near 52nd St., New York.

RICKEY MACHINE WORKS,
164 Main Street, East Orange, New Jersey.

# COMMODITY MARKETS.

**WHEAT.**—Trading was quieter during yesterday's session, with the upward movement checked by spells of realizing, and it was evident that the extent of the recent advance was leading to caution among many operators before taking to the buying side. While there were no indications of the leading holders selling in an important way, the opinion was general that the technical position had been weakened, although at the same time bears were not aggressive.

News was generally against values, and although Liverpool cables received early were better than anticipated, they had but little effect. This was only natural in view of the fact that Monday's cables were disappointing, and they were also ignored. Crop advices from the foreign producing countries were of a favorable tenor, and tended to offset reports of firmer asking prices from Argentina and Australia. The European visible showed an unexpected increase of 3,984,000 bushels for the week, with the world's visible supply as reported by Bradstreet's increased 2,817,000 bushels, against a decrease last week of 1,768,000 bushels and an increase a year ago of 4,010,000 bushels. At present world's stocks are approximately 50,000,000 bushels greater than last year and 52,000,000 bushels larger than two years ago.

Another factor toward the easiness was the prediction for some snow in the Winter wheat belt preceding a cold wave of marked severity, already sighted at the Northwest. Recently there have been many unfavorable crop reports from parts of Kansas, Oklahoma, and Texas, and if a good fall of snow was received the consensus of opinion is that great benefit would be derived from the same. Cash advices were generally of a less active demand at slightly easier prices, although the tendency on the whole for these markets is to follow futures. Export demand is quiet, and aside from a small business in Manitoba wheats there is but little doing at present. The Ohio State report placed the condition of wheat in that State at 92, against 94 a month ago. Cash No. 2 red quoted at 99¾c, elevator, and $1.01, free on board, afloat, for export; No. 1 Northern Spring, $1.24, and No. 1 Northern Manitoba, $1.07¾, and No. 2 hard Winter, $1.07.

**CORN.**—A remarkably steady undertone prevailed during the day, and notwithstanding bearish country advices pertaining to liberal selling by farmers, prices held exceedingly well. There was good support given by some of the leading holders, and hedging sales were well absorbed, with some short covering induced by the sensational damage reports coming from Argentina. These unfavorable advices are reflected in the Buenos Ayres market which recently has shown pronounced strength. Corn is moving out of the country quite rapidly, and there is but little pressure in cash circles, which factor indicates a fairly good distributing demand. Bradstreet's, however, showed a good increase for the week of 3,016,000 bushels, against an increase last week of 2,402,000 bushels, and an increase a year ago of 1,675,000 bushels. Receipts so far this week at primary points are 250,000 bushels above last week, while shipments are fully as great as the receipts. The Ohio State report made the crop of that State 125,000,000 bushels, against the Government estimate of 140,000,000 bushels. Condition was given at 91 in crib, against 93 a year ago. Export business amounted to 144,000 bushels. Cash No. 2 quoted at 53½c, free on board, afloat, for export.

OATS.—The firmness in corn restricted bear aggressiveness, but country advices were rather bearish and hedging sales were in large enough volume to fill the demand. Speculation continued on a small scale. Bradstreet's showed a decrease of 17,000 bushels against an increase last week of 928,000 bushels and a decrease of 1,103,000 bushels last year. Cash standards quoted at 39½c; No. 2 white, 46c, and No. 3 white, 39c.

PROVISIONS.—Hog receipts were about as expected with a steady market reported for live hogs, which factor resulted in a steady opening. There was also good buying by interests with stock yard connections, but on the bulge offerings increased with profit taking in liberal volume.

### NEW YORK FUTURE MARKET.

| | High. | Low. | Close. | Prev. Close. |
|---|---|---|---|---|
| Wheat— | | | | |
| May | $1.06⅛ | $1.05⅝ | 1.05⅝ | $1.06¼ |
| July | 1.03½ | 1.02⅞ | 1.03⅜ | 1.03⅜ |
| Corn— | | | | |
| May | 58⅝ | 58⅝ | 58¼ | 58½ |
| Oats— | | | | |
| January | .. | .. | 38½ | 39 |
| May | .. | .. | 40½ | 40¾ |
| July | .. | .. | 40½ | 40¾ |
| Spot | .. | .. | 10.75@11.00 | 10.85 |
| January | .. | .. | 10.75@10.90 | 10.85 |
| February | .. | .. | 10.65@10.85 | 10.75 |
| March | .. | .. | 10.60@10.75 | 10.70 |
| April | .. | .. | 10.50@10.64 | 10.65 |
| May | .. | .. | 10.45@10.60 | 10.55 |

### CHICAGO FUTURE MARKET.

| | High. | Low. | Close. | Prev. Close. |
|---|---|---|---|---|
| Wheat— | | | | |
| January | .. | .. | .. | 97¼ |
| May | 1.01½ | 1.00⅝ | 1.01¼ | 1.01⅜ |
| July | 96¾ | 96 | 96¼ | 96⅛ |
| September | 95¼ | 94½ | 95¼ | 94⅞ |
| Corn— | | | | |
| January | .. | .. | 46 | 46 |
| May | 50⅝ | 49⅞ | 50¼ | 50 |
| July | 51⅛ | 50⅝ | 51⅛ | 50¾ |
| September | 51⅝ | 51½ | 51⅞ | 51⅝ |
| Oats— | | | | |
| May | 35 | 34¾ | 34⅞ | 34⅞ |
| July | 34⅞ | 34⅝ | 34¾ | 34¾ |
| September | 34 | 33¾ | 33⅞ | 33⅞ |
| Lard— | | | | |
| January | 10.65 | 10.57½ | 10.60 | 10.65 |
| May | 10.30 | 10.17½ | 10.17½ | 10.32½ |
| July | 10.30 | 10.25 | .. | 10.27½ |
| Ribs— | | | | |
| January | 10.75 | 10.65 | 10.72½ | 10.67½ |
| May | 10.15 | 10.00 | 10.02½ | 10.12½ |
| July | 10.07½ | 9.95 | 9.97½ | 10.10 |
| Pork— | | | | |
| January | 20.32½ | 20.10 | 20.10 | 20.27½ |
| May | 19.30 | 19.00 | 19.07½ | 19.22½ |
| July | 19.05 | 18.85 | 18.75 | .. |

## COTTONSEED OIL.

| | High. | Low. | Bid. Asked. | Prev. Close. |
|---|---|---|---|---|
| Spot | ... | ... | 7.23@7.28 | 7.28 |
| January | 7.29 | 7.27 | 7.23@7.27 | 7.28 |
| February | ... | ... | 7.22@7.27 | 7.27 |
| March | 7.31 | 7.25 | 7.24@7.26 | 7.29 |
| April | .. | ... | 7.24@7.30 | 7.30 |
| May | 7.34 | 7.32 | 7.27@7.30 | 7.32 |
| June | ... | ... | 7.29@7.35 | 7.34 |
| July | 7.41 | 7.38 | 7.34@7.36 | 7.40 |

## COTTON.

### COTTON PRICES.

| | High. | Low. | Close. | Prev. Close. |
|---|---|---|---|---|
| January | 14.73 | 14.57 | 14.62@14.63 | 14.56 |
| February | 14.79 | 14.79 | 14.73@14.75 | 14.68 |
| March | 14.98 | 14.82 | 14.87@14.88 | 14.79 |
| April | .. | .. | 14.95@14.97 | 14.87 |
| May | 15.15 | 15.04 | 15.03@15.05 | 14.97 |
| June | .. | .. | 15.03@15.05 | 14.96 |
| July | 15.16 | 15.03 | 15.03@15.04 | 14.96 |
| August | 14.90 | 14.74 | 14.74@14.75 | 14.68 |
| September | 13.82 | 13.74 | 13.77@13.79 | .. |
| October | 13.47 | 13.37 | 13.38@13.40 | 13.36 |

The market closed easy at 2 to 9 points advance.

## COFFEE.

| | High. | Low. | Close. | Prev. Close. |
|---|---|---|---|---|
| January | ... | ... | 11.50@11.53 | 11.51 |
| February | ... | ... | 11.58@11.60 | 11.59 |
| March | 11.80 | 11.66 | 11.61@11.68 | 11.68 |
| April | ... | ... | 11.66@11.67 | 11.63 |
| May | 11.75 | 11.66 | 11.65@11.66 | 11.58 |
| June | ... | ... | 11.60@11.62 | 11.54 |
| July | 11.67 | 11.58 | 11.56@11.57 | 11.50 |
| August | ... | ... | 11.50@11.52 | 11.44 |
| September | 11.57 | 11.49 | 11.47@11.48 | 11.39 |
| October | 11.52 | 11.48 | 11.40@11.42 | 11.34 |
| November | ... | ... | 11.38@11.40 | 11.31 |
| December | 11.48 | 11.45 | 11.38@11.40 | 11.31 |

# SCRAMBLED BRAINS

An expressive term applied to loose thinking and looser statements. In the present instance it is called forth by persistent attempts to confuse the buyer of demountable Rims by all sorts of devices and by the wildest kind of extravagant claims.

Among these are the Clamorous Warning, that owing to its famous SPLIT-RIM CONSTRUCTION (on which its reputation largely rests and on which we hold the basic patent) water is apt to jump up in the air, dive through the full thickness of the head, rest in one place on a rapidly rotating wheel and rust the smooth-surfaced, non-rusting metal of the world-renowned Continental Demountable Rims. As well warn against a stream of water running up a mountain side and wearing the mountain away! Nothing but the law of gravity prevents. Nothing but the applied law of mechanics prevents the time-tried split-rim, Continental Demountable Rim from the ravages of water, squirrel's milk, cod-liver oil and other road perils that lurk in wait for it over the roads where it is so widely used

## Like a Light-House in the Fog these facts stand out for the guidance of Automobile Owners

More of Continental Split-Type Demountable Rims are made and sold than all other makes combined.

50%
Fewer Parts
100 Lbs.
Less Weight

It is the simplest, most effective type of rim in the world and the one that first made demountable rims both practical and popular.

Mechanically correct, it has 50% less parts, is 100 lbs. lighter and is 50% higher in price than the cumbersome make-shifts that try to supplant it.

## CONTINENTAL SPLIT-TYPE DEMOUNTABLE RIMS

have been adopted as standard by the great tire makers of the country, chosen despite their higher price by practically all the leading motor-car makers either as regular or partial equipment, and indorsed by users the world over.

Don't be fooled. Don't be led astray. Buy right the first time. Specify and insist on the original and genuine Continental Split-Type Demountable Rims and enjoy complete motoring satisfaction

## Continental Caoutchouc Co.

**Broadway at 58th Street, New York City**

ECONOMY
UNITED STATES MOTOR CO.
UTILITY

THE capacity of our 18 factories is 52,000 cars annually. By co-operation, we reduce manufacturing and selling cost, and add improvements in design and quality that would otherwise be impossible. Our 52 models range in price from $450 to $8000.

*See all of our exhibits at the Garden Show*

| | |
|---|---|
| Brush (Exhibit 112 Elevated Platform) | $450 and $485 |
| Maxwell (Exhibit 22 Main Floor) | $600 to $1350 |
| Sampson 35 (Exhibit 112 Elevated Platform) | $1250 to $1325 |
| Stoddard-Dayton (Exhibit 5 Main Floor) | $1175 to $4800 |
| Columbia (Exhibit 118 Elevated Platform) | $2750 to $4800 |

***Delivery and Freight Motors***

(To be shown at the second Garden Show next week)

| | |
|---|---|
| Brush (600 pounds capacity) (Exhibit 113 Elevated Platform) | $650 |
| Sampson (1000 pounds to 20 tons) (Exhibit 12A Main Floor) | $1150 to $8000 |

*All our cars are Licensed under Selden Patent*

## UNITED STATES MOTOR COMPANY

Broadway and 61st Street, New York City

Maxwell-Briscoe Motor Company
Providence Engineering Works
Alden Sampson Manuf'ing Company
Dayton Motor Car Company
Brush Runabout Company
Westchester Appliance Company
Columbia Motor Car Company
Briscoe Manufacturing Company
Courier Car Company
Gray Motor Company; and
United International Motors, Ltd., London

**11 Constituent Companies 34 Branches Dealers Everywhere**

**The F. B. Stearns Co., Manufacturers of**

# Stearns

**Motor Cars**

**Announce the opening of a**

## SERVICE DEPARTMENT

**At 225-227 W. 57th St., (between Broadway and Seventh Avenue,) on January 17th, so that owners and purchasers of Stearns Cars may locally receive factory service.**

**Purchasers and owners of Stearns Cars will have the Stearns guaranty department, backed by the factory organization, to look after their cars and assure service and interest not only for the time being, but for future years.**

**The F. B. Stearns Company will, on September 1st, 1911, open a direct factory selling branch under the management of Mr. W. Arthur Lesser, location to be announced later.**

**Meantime Wyckoff, Church & Partridge, who now have the sale of Stearns Cars and parts in this territory, will continue such sales until the expiration of their contract.**

## THE F. B. STEARNS COMPANY

W. Arthur Lesser, Manager Service Department
225-227 W. 57th Street

THE WHITE LINE RADIATOR
BELONGS TO THE STEARNS

# OUTSIDE SECURITIES

## Trading in Small Volume, with Price Changes Confined to Narrow Limits.

## COPPERS OFF FRACTIONALLY

### Many Issues Suffer Small Declines from Opening Levels—Sluggish Movement in Leading Industrials.

Curb trading was in small volume yesterday and price movements were narrowly confined. The copper shares for the most part made fractional declines. British Columbia losing ⅛, Chino, ¼; Giroux, 1-16; Miami, ⅛, and Ray Consolidated ⅜. In the industrial list trading was in diminished volume, the trading in Havana Tobacco falling off to 600 shares between 8½ and 9. The close was at 8½, even with the opening. The preferred shares sold 200 from 16 to 17, Intercontinental Rubber closed even with the opening at 34½ after sales of 2,100.

⁂

Transactions reported yesterday in the outside market, with opening, high, low, and last prices, were as follows:

INDUSTRIALS.

| Shares. | | Open. | High. | Low. | Close. |
|---|---|---|---|---|---|
| 180 | Amer. Tobacco | 423 | 427 | 420 | 425 |
| 344 | Am. Writ. Pap. | 3 | 3 | †2¾ | 2¾ |
| 825 | A. G. & W. I.pf. | 22½ | 23 | 22½ | †22⅝ |
| 200 | Bay State Gas | ⅝ | ⅝ | ⅝ | ⅝ |
| 600 | Havana Tobac. | 8½ | 9 | 8½ | 8½ |
| 200 | Havana Tob. pf. | 16 | 17 | 16 | 17 |
| 2,100 | Int. R. Tr. cts. | 34½ | 34⅞ | 34½ | 34½ |
| 200 | Int. Sm. & Ref. | 131 | 131 | 131 | 131 |
| 50 | Manhat. Tran. | 1¼ | 1¼ | 1¼ | 1¼ |
| 57 | Standard Oil | 636 | 640 | 632 | 632 |
| 135 | Sulzberger, pf. | 101 | 101 | 100⅞ | 100⅞ |
| 3,000 | U. S. Lt. & Ht. | 2⅛ | 2 3-16 | 2⅛ | 2⅛ |
| 115 | U. S. L. & H.pf. | 8½ | 8⅝ | 8½ | 8⅝ |

MINING STOCKS.

| Shares. | | Open. | High. | Low. | Close. |
|---|---|---|---|---|---|
| 200 | Ariz. Cananea | 3 | 3⅛ | 3 | 3⅛ |
| 700 | Braden Copper | 4¼ | 4 5-16 | 4 3-16 | 4¼ |
| 200 | Brit. Col. Cop. | 6⅞ | 6⅞ | 6¾ | 6¾ |
| 1,700 | Chino Copper | 22⅝ | 22¾ | 22⅝ | 22⅝ |
| 58,000 | *Cobalt Central | 10 | 10 | 9 | 10 |
| 1,200 | Con. Ariz. Sm. | 1 7-16 | 1 7-16 | 1⅜ | 1⅜ |
| 100 | D.-D. Cop.as.pd. | 1½ | 1½ | 1½ | 1½ |
| 800 | First Nat. Cop. | 1 15-16 | 1 15-16 | 1⅞ | 1⅞ |
| 700 | Florence | 1⅝ | 1⅝ | 1 9-16 | 1 9-16 |
| 500 | Giroux Mining | 6 13-16 | 6 13-16 | 6¾ | 6¾ |
| 4,500 | *Greenwater | 5¾ | 5¾ | 5½ | 5¾ |
| 500 | Greene-Cananea | 6¾ | 6¾ | 6¾ | 6¾ |
| 100 | Guan. M. & M. | 3 | 3 | 3 | 3 |
| 1,200 | Insp. Copper | 8 11-16 | 8 11-16 | 8⅝ | 8⅝ |
| 600 | Kerr Lake | 6 13-16 | 6⅞ | 6 13-16 | 6 13-16 |
| 500 | La Rose Con. | 4 7-16 | 4 7-16 | 4⅜ | 4 7-16 |
| 200 | Miami Copper | 19⅝ | 19⅝ | 19⅝ | 19⅝ |
| 400 | Mines of Am., new | 5 5-16 | 6 | 5 5-16 | 6 |
| 240 | McKin.-Dar. | 1 7-16 | 1 7-16 | 1 7-16 | 1 7-16 |
| 400 | Nevada Hills | 2 7-16 | 2⅝ | 2⅜ | 2 7-16 |
| 100 | *Nevada Smelt. | 3-16 | 3-16 | 3-16 | 3-16 |
| 500 | Nev.-U. M. & S. | 13-16 | 13-16 | ¾ | ¾ |
| 100 | Nip. Mines Co. | 10⅝ | 10⅝ | 10⅝ | 10⅝ |
| 1,100 | Ohio Copper | 1½ | 1½ | 1 7-16 | 1½ |
| 500 | Pacific Smelt. | 7-16 | 7-16 | 7-16 | 7-16 |
| 400 | Precious Metals | 1¼ | 1¼ | 1¼ | 1¼ |
| 2,000 | Ray Central | 2⅛ | 2⅛ | 2⅛ | 2⅛ |
| 1,000 | Ray Con. | 18⅝ | 18⅝ | 17⅞ | 18 |
| 1,500 | So.Utah M.& S. | 15-16 | 15-16 | ¾ | ¾ |
| 125 | Tonopah Min. | †7⅝ | 7⅝ | 7⅝ | 7⅝ |
| 300 | Tonopah Ext. | 1.02 | 1.02 | 1.02 | 1.02 |
| 1,000 | *Tramps Con. | 2½ | 2½ | 2½ | 2½ |
| 1,700 | Tri-Bullion | 11-16 | ¾ | ⅝ | 11-16 |
| 800 | Tuolumne Cop. | 4⅞ | 4⅞ | 4¾ | 4⅞ |
| 1,150 | Yukon Gold M. | 4 | 4 | 3⅞ | 3⅞ |
| 2,600 | *Yellow Jacket | 37 | 40 | 37 | 40 |

BONDS.

| Shares. | | Open. | High. | Low. | Close. |
|---|---|---|---|---|---|
| $40,000 | Am. Sm. Sec. 6s, w. i. | 100½ | 100⅝ | 100½ | 100½ |
| 6,000 | Jones & L. 5s | 102⅛ | 102¼ | 102 | 102¼ |
| 25,000 | So. Bell Tel. & Tel. 5s | 96¾ | 96⅞ | 96¾ | 96⅞ |
| 50,000 | West. Pac. 5s | 92⅞ | 93 | 92⅞ | 92⅞ |

*Sells cents per share. †Odd lots.

⁂

The bid and asked prices at the close of the market yesterday compare as follows with those of Monday:

| | Jan. 10. | | Jan. 9. | |
|---|---|---|---|---|
| | Bid. | Asked. | Bid. | Asked. |
| Am. Coal Products | 101½ | 102½ | 101½ | 102½ |
| Am. Securities 6s, w. i. | 100⅜ | 100⅝ | 101½ | 101⅞ |
| Am. Tobacco | 423 | 426 | 422 | 425 |
| Am. Writing Paper | 3 | 3½ | 3 | 3½ |
| Am. Writing Paper pf. | 30 | 30½ | 30 | 30½ |
| Am. Writing Paper 5s. | 89¾ | 90½ | 89¾ | 90½ |
| Am. Light & Traction | 294 | 295 | 290 | 295 |
| Am. Light & Trac. pf. | 104 | 106 | 104 | 106 |
| Bay State Gas | ½ | ¾ | ½ | ¾ |
| Borden's Cond. Milk | 123 | 128 | 120 | 122 |
| Borden's Cond. M. pf. | 105¼ | 107 | 104½ | 106 |
| Braden Copper | 4½ | 4¾ | 4⅛ | 4¼ |
| British Columbia Cop. | 6¾ | 6⅞ | 6⅞ | 7 |
| Butte Coalition | 18¼ | 18¾ | 18 | 19 |
| Calumet & Montana | 85 | 95 | 85 | 95 |
| Chicago Subway | 4 | 4¾ | 4 | 4¾ |
| Chino Copper | 22¼ | 22¾ | 22⅝ | 22¾ |
| Cobalt Central | 10 | 10½ | 10 | 10½ |
| Davis-Daly Copper | 1 3-16 | 1 9-16 | 1¼ | 1 9-16 |
| First Nat. Copper | 1⅞ | 2 | 1⅞ | 2⅛ |
| Giroux Mining | 6 11-16 | 6¾ | 6¾ | 6 13-16 |
| Greene-Cananea | 6⅝ | 6⅞ | 6⅝ | 6⅞ |
| Guggenheim Explor. | 198 | 202 | 198 | 202 |
| Manhattan Transit | 1 | 1¼ | 1 | 1¼ |
| Mason Valley | 9¾ | 10 | 9⅝ | 10 |
| Miami Copper | 19½ | 19¾ | 19⅝ | 20 |
| M. Co. of Am., new | 5⅞ | 6 | 5⅞ | 6 |
| Intercon Rubber | 34¼ | 34½ | 34½ | 35 |
| International Salt | 4 | 8 | 4 | 8 |
| Kerr Lake | 6¾ | 6⅞ | 6¾ | 6⅞ |
| La Rose Con | 4⅜ | 4 7-16 | 4 7-16 | 4½ |
| Nipissing | 10⅝ | 10¾ | 10⅝ | 10¾ |
| Ohio Copper | 1 7-16 | 1½ | 1 7-16 | 1½ |
| Pittsburg Steel pf. | 99 | 101 | 99 | 101 |
| Ray Consolidated | 18 | 18¼ | 18⅜ | 18½ |
| Ray Central | 2 1-16 | 2 3-16 | 2⅛ | 2 3-16 |
| Standard Milling | 14 | 17 | 14 | 17 |
| Standard Milling pf. | 50 | 53 | 50 | 53 |
| Standard Oil | 632 | 640 | 635 | 640 |
| Tonopah Mining | 7¾ | 7⅞ | 7⅝ | 7¾ |
| United Cigar Mfrs. | 66 | 67 | 65½ | 66½ |
| United Copper | 4½ | 5 | 4½ | 5 |
| U. S. Light & Heat | 2 1-16 | 2 3-16 | 2⅛ | 2 3-16 |
| U. S. L. & H. pf. | 8¼ | 8⅝ | 8¼ | 8⅝ |
| Western Pacific 5s | 92¾ | 93 | 92½ | 92¾ |
| Yukon Gold Mines | 3⅞ | 4 | 3 5-16 | 4 |

## MINING STOCK QUOTATIONS.

*Special to The New York Times.*

SAN FRANCISCO, Jan. 10.—The official closing quotations for mining stocks to-day were as follows:

| | | | |
|---|---|---|---|
| Alpha Con | .05 | Julia | .11 |
| Andes | .04 | Justice | .03 |
| Belcher | .71 | Kentucky Con | .05 |
| Best & Belcher | .27 | Mexican | .85 |
| Bullion | .12 | Occidental Con | .41 |
| Caledonia | .28 | Ophir | 1.25 |
| Chollar | .12 | Overman | .26 |
| Confidence | .44 | Savage | .11 |
| Con. Cal. & Va. | .77 | Sag Belcher | .09 |
| Con. Imperial | .04 | Sierra Nevada | .11 |
| Crown Point | .60 | Union Con | .25 |
| Gould & Curry | .16 | Utah Con | .06 |
| Hale & Norcross | .13 | Yellow Jacket | .38 |

Silver bars, 54¾; Mexican dollars, 48@50; drafts, sight, 6@7½ per cent. premium; telegraph, 9@10 per cent. premium.

| | | | |
|---|---|---|---|
| TONOPAH. | | Combination Fract. | .17 |
| Belmont | 5.25 | Crackerjack | .01 |
| Jim Butler | .25 | Goldfield Con. M. | 7.52½ |
| McNamara | .18 | Great Bend | .01 |
| Midway | .16 | Jumbo Extension | .24 |
| Montana | .84 | Lone Star | .02 |
| North Star | .04 | Red Hills | .02 |
| Tonopah Extension | .95 | St. Ives | .16 |
| West End | .55 | Silver Pick | .06 |
| GOLDFIELD. | | BULLFROG. | |
| Atlanta | .12 | Bullfrog Nat. B. | .01 |
| Blue Bell | .02 | Tramps Cons | .03 |

## Arrival of Buyers

Arriving and resident buyers may register in this column by telephoning 1000 Bryant.

Filene's, W. Sons Company, Boston, Mass.; H. B. Scates, shoes; Mr. Fox, general merchandise; Mr. Breed, suits; W. J. Koenig, ladies' coats and skirts; J. J. Kelley, misses' skirts, suits, and dresses; Miss F. Schlager, shirt waists, suits, and costumes; Mr. Spear, children's dresses; 4 West Twenty-second Street.

Nugent, B., & Brother Dry Goods Company, St. Louis, Mo.; W. J. Jennings, suits, wraps, furs, and waists; 31 Union Square.

Tulle & Gibbs, Portland, Ore.; Mr. Stevens, general merchandise; 41 Union Square.

Miller & Rhoads, Richmond, Va.; E. E. Miller, general merchandise; 41 Union Square.

Keet & Rountre Dry Goods Company, Springfield, Mo.; J. J. Rice, hosiery and furnishing goods; 256 Church Street.

Mertz, W. W., Company, Torrington Conn.; W. W. Mertz, general merchandise; 320 Church Street.

White, R. H., Company, Boston, Mass.; Mrs. J. Britian, furs; A. J. Levy, basement department; D. C. Theall, upholstery goods; Mr. Gunning, gents' furnishing goods; Mr. Horn, pictures; 41 Union Square.

White, R. H., Company, Boston, Mass.; S. Abbott, books and stationery; 320 Church Street.

Malley, Ed., Company, New Haven, Conn.; C. A. Stiles, cloaks, suits, furs, and waists; 41 Union Square.

Sibley, Lindsay & Curr Company, Rochester, N. Y.; A. L. Shaw, furs; 454 Broome Street.

McWhirr, R. A., Company, Fall River, Mass.; J. L. Maloney, domestics, linens, flannels, and blankets; Mr. Mahoney, clothing; 75 Spring Street.

Famous, The, St. Louis, Mo.; F. Hughes, hats; 4 Washington Place.

Simon, L. & A., San Francisco, Cal.; G. Simon, millinery; 821 Broadway.

McLean, J., Company, York, Penn.; J. McLean, dry goods; 55 White Street.

May Company, Cleveland, Ohio; [illegible] mestics, flannels, and blankets; William Keller, hats and caps; 4 Washington Place.

Maison-Blanche Company, New Orleans, La.; Mr. Posniasky, shoes; 43 Leonard Street.

Robertson, Sutherland & Co., Lawrence, Mass.; A. G. Sutherland, upholstery goods; 55 White Street.

Wieboldt, W. A., & Co., Chicago, Ill.; G. Linning, dress goods; 114 Fifth Avenue.

O'Connor, Moffatt & Co., San Francisco, Cal.; J. Swift, men's furnishing goods, trunks, and bags; 114 Fifth Avenue.

Greenbaum, Weil & Michels, San Francisco, Cal.; G. H. Gerwin, furnishing goods, clothing, and underwear; 43 Leonard St.

Carson, Pirie, Scott & Co., Chicago, Ill.; C. B. Stauffer, white goods and linens; J. C. Gardiner, fancy and leather goods, silverware and umbrellas; 115 Worth Street.

Watt, Rettew & Clay, Norfolk, Va.; Miss A. Delaney, muslin underwear; 214 Church Street.

White, J. B., & Co., Augusta, Ga.; L. A. Hazelhurst, millinery; W. S. Butler, cloaks, 214 Church St.

Porteous, Mitchell & Braun Company, Portland, Me.; O. A. Moore, upholstery goods; A. C. Hislop, notions, laces, ribbons; 55 White Street.

Watt & Shand, Lancaster, Penn.; W. O. Smith, upholstery goods; 55 White Street.

MacInnes, J. C., Company, Worcester, Mass.; Mr. Kuntz, upholstery goods; 55 White Street.

Denholm & McKay Company, Worcester, Mass.; Mr. Claire, representing; 2 Walker Street.

Dives, Pomeroy & Stewart, Reading, Penn.; J. G. Carmany, linings, dress goods, silks, and velvets; Miss O. Keesey, muslin underwear; 2 Walker Street.

Jordan-Marsh Company, Boston, Mass.; J. J. Hanning, china, glassware, and crockery; 31 Union Square.

Adam, J. N., & Co., Buffalo, N. Y.; H. Burns, hats and caps; E. W. Koch, groceries; 214 Church Street.

Kleinhaus Company, Buffalo, N. Y.; B. Goldstein, pants and auto clothing; Hotel Latham.

Waddell Company, Cleveland, Ohio; W. W. Waddell, millinery; Hotel Grand.

Meacham, H. C., Company, Fort Worth, Texas; H. C. Meacham, dry goods, notions, and cloaks; 114 Fifth Avenue; Hotel Collingwood.

S. X. Company, Indianapolis, Ind.; B. Essex, millinery; Broadway Central Hotel.

Gimbel Brothers, Philadelphia, Penn.; J. A. Hudson, cloaks and suits; F. E. Gordon, domestics, blankets, white goods, and flannels; 821 Broadway.

Rosenbaum Company, Pittsburg, Penn.; D. Goldsmith, millinery; Miss J. C. Bingler, muslin underwear; 31 Union Square.

Baack, Dyer & Brecht Millinery Company, St. Louis, Mo.; W. Baack, millinery, trimmed hats, and manufacturers of millinery goods; Hotel Albert

Herzog, L., & Brother, Dry Goods Company, St. Louis, Mo.; C. H. Block, millinery, silks, and ribbons; 482 Broome Street; Hotel Albert.

Lisner, A., Washington, D. C.; J. W. Shaw, domestics, linens, flannels, and blankets; St. Denis Hotel.

Hicks & Hoge Dry Goods Company, Wheeling, West Va.; R. J. Dickson, dry goods; Hotel Imperial.

Hunter, A. S., & T., Utica, N. Y.; C. A. Vencill, cloaks, suits, furs, and shawls; 36 West Twenty-fourth Street.

Holmes, D. H., Company, New Orleans, La.; C. B. Merrill, boys' clothing; 20 East Twentieth Street; Hotel Grand.

Shepard Company, Providence, R. I.; F. L. Chamberlin, stationery and books; 31 Union Square; Hoffman House.

Hale Brothers, San Francisco, Cal.; S. C. Harshbarger, merchandise manager; Mrs. S. C. Harshbarger, millinery; 395 Broadway; Park Avenue Hotel.

Conrad & Co., Boston, Mass.; Miss E. Boas, costumes; Miss Desmond, suits; Miss Doyle, children's wear; Miss Boise, dresses; Miss Morrison, cloaks and furs; Miss Canty, waists; 114 Fifth Avenue.

Gilchrist & Co., Boston, Mass.; C. W. Downes, silks; G. Gray, upholstery, goods; 55 White Street.

Jordan-Marsh Company, Boston, Mass.; D. E. Walsh, domestics and wash goods; 31 Union Square.

Siegel, H., Company, Boston, Mass.; C. E. Bradley, knit underwear, hosiery, and underwear; Hotel York.

Montgomery Ward & Co., Chicago, Ill.; J. H. Hawkins, hosiery, underwear, and corsets; 43 Leonard Street; Hotel Navarre.

Titche-Groettinger Company, Dallas, Texas; M. Goettinger, silks, cloaks, waists, and furs; 45 East Seventeenth Street; Hotel Woodward.

Traxler, L., Company, Dayton, Ohio; S. Strauch, millinery and ready-to-wear; 815 Fourth Avenue; Hotel Cadillac.

Baird, D., & Son, Louisville, Ky.; C. H. Lynn, silks; 621 Broadway; Herald Square Hotel.

Pollard, A. G., Company, Lowell, Mass.; F. A. Smith, toys and house furnishing goods; Hotel Flanders.

Porteous & Mitchell Company, Norwich, Conn.; F. J. Stanley, house furnishing goods; J. Moore, upholstery goods; 55 White Street.

Samuels, J., & Brother, Providence, R. I.; J. Abrams, cloaks, suits, waists, furs, skirts, and wrappers; Hotel Martinique.

Callender, McAuslan & Troup Company, Providence, R. I.; J. W. Cameron, ribbons and handkerchiefs; Mr. Austin, representing; 2 Walker Street.

Joseph Brothers & Davidson Company, Quincy, Ill.; Mrs. C. M. Thompson, millinery; Hotel Woodward.

Forbes & Wallace, Springfield, Mass.; G. M. Hunter, candy and groceries; 2 Walker Street.

Smith & Murray, Springfield, Mass.; C. S. Baker, upholstery goods; 55 White Street.

Patton, A. C. & Co., Waco, Texas; Miss L. Wynne, hosiery, gloves, and ribbons; Hotel Woodward.

Field, Marshall, Company, Chicago, Ill.; A. W. Miller, blankets and flannels, (retail;) 104 Worth Street.

Smith-McTownsend Company, Kansas City, Mo.; W. Cheek, furnishing goods; 72 Leonard Street.

Elkus Company, San Francisco, Cal.; E. S. Elkus, pants, shirts, and piece goods; 75 Leonard Street.

Lowenstein, B., & Brothers, Memphis, Tenn.; P. B. Sharp, silks; 43 Leonard Street.

McCreery & Co., Pittsburg, Penn.; Miss M. Mercer, waists; 214 Church Street.

Ely & Walker Dry Goods Company, St. Louis, Mo.; H. C. Simmons, knit underwear; G. F. Newhard, knit goods and yarns; 256 Church Street.

Filenes, William, Sons Company, Boston, Mass.; W. B. Warner, general buyer; Miss F. Kalisky, veilings; 4 West Twenty-second Street; Hotel Martinique.

Wilkinson, Williams & Reid, Richmond, Va.; J. H. Wilkinson, furnishing goods and notions; Hotel Grand.

Thompson, N. J., & Co., Elmira, N. J.; V. S. French, dress goods, silks, hosiery, underwear, notions, laces, and ribbons; Hotel Grand.

White, R. H., Company, Boston, Mass.; J. F. Hill, wash goods; 41 Union Square.

Taylor, William, Son & Co., Cleveland, Ohio; Miss A. Kay, muslin underwear, corsets, and infants' wear; 51 Leonard Street; Hotel Martinique.

Gimbel Brothers, Philadelphia, Penn.; J. S. Connell, books; 821 Broadway; Hotel Martinique.

Samuels, D., San Francisco, Cal.; Miss M. Kahn, muslin underwear and corsets; Miss G. Churmick, ladies' wear; 45 East Seventeenth Street; Hotel Flanders.

Wolff & Marx Company, San Antonio, Texas; J. J. Sterne, domestics, dress goods, and silks; 40 West Twenty-second Street.

Alms & Doepke Company, Cincinnati, Ohio; J. Speckman, linens; O. Nenninger, upholstery goods; 350 Broadway; Hotel York.

Conrad & Co., Boston, Mass.; B. B. Conrad, general merchandise; 114 Fifth Avenue.

Almy, Bigelow & Washburn Company, Salem, Mass.; men's, women's, and children's knit underwear and hosiery, gloves, and men's furnishing goods, and men's and boys' clothing; 2 Walker Street; Hotel Wellington.

Parisian Cloak Company, Schenectady, N. Y.; N. Smith, cloaks and suits; Hotel Cadillac.

Clark, Davis & Poore Company, Columbus, Ohio; Miss G. Mack, ribbons; G. N. Poore, silks; 621 Broadway; Hotel Navarre.

Wallace Company Poughkeepsie, N. Y.; R. A. Toomey, muslin underwear, infants' wear, notions, laces, and ribbons; Hotel Navarre.

Marks, E., & Son, Troy, N. Y.; B. Marks, jewelry; Hotel Imperial.

McLean, J., & Sons, York, Penn.; A. E. McLean, dry goods; 55 White Street.

Baird, David, & Son, Louisville, Ky.; J. Krozeize, flowers and feathers; G. H. Hettrich, ornaments; 621 Broadway; Herald Square Hotel.

Bailey Company, Cleveland, Ohio; B. A. Spange, clothing and furnishing goods; 37 West Twenty-sixth Street.

Donovan & Winch, Boston, Mass.; J. J. Donovan, millinery; Herald Square Hotel.

Watt & Shand, Lancaster, Penn.; P. T. Watt, hosiery and underwear; 55 White Street.

Clark, Davis & Pearl Company, Columbus, Ohio; J. H. H. Davis, flowers and feathers; 621 Broadway.

Sibley, Lindsay & Curr Company, Rochester, N. Y.; S. P. Caldwell, cloaks and suits; 454 Broome Street.

Pittsburg Knitting Company, Pittsburg, Penn.; A. Greenstone, knit goods; Hotel Imperial.

Gutman, Julius, & Co., Baltimore, Md.; E. J. Gutman, laces and trimmings; Hotel Imperial.

Mitchell & Co., Haverhill, Mass.; N. C. Johnson, cloaks and suits; Miss M. Barry, hosiery, gloves, and handkerchiefs; Hotel Seville.

Harris & Mowry Company, Woonsocket, R. I.; M. H. Briggs, cloaks and suits; 75 Spring Street; Hotel Seville.

Owen, Moore & Co., Portland, Me.; F. O. Palmer, cloaks and suits; Hotel Seville.

White, R. H., & Co., Boston, Mass.; G. E. Chapman, clothing and hats; 41 Union Square.

Largman, J., Philadelphia, Penn.; neckwear; The Breslin.

Amon & Mott, Chicago, Ill.; J. Amon, carpets; The Breslin.

May Shoe and Clothing Company, Denver, Col.; T. Milroy, hats; 4 Washington Place; The Breslin.

Halle Brothers Company, Cleveland, Ohio; P. G. Clark, cloaks and suits; 31 Union Square; Hotel Seville.

Nathan, J. J., & Co., Beaumont, Texas; J. J. Nathan, notions and cloaks; 41 Union Square; Hotel Grand.

Field, Schlick & Co., St. Paul, Minn.; A. W. Grawert, carpets and rugs; 45 East Seventeenth Street; Hotel Grand.

Forbes & Wallace, Springfield, Mass.; W. F. Maloney, ladies' underwear and infants' wear, furnishing goods, hosiery, and gloves; Miss A. E. McDonough, millinery; Miss L. W. Delaney, millinery; 2 Walker Street.

Arbuthnot-Stephenson Company, Pittsburg, Penn.; E. C. McCabe, notions, laces, and ribbons; 43 Leonard Street.

Horne, J., Company, Pittsburg, Penn.; E. K. Bennett, millinery; 820 Church Street; Hoffman House.

Kline, Eppihimer & Co., Reading, Penn.; D. Mould, cloaks and suits; 817 Broadway; Hoffman House.

**10TH LOFT, 50x100, NEW MODERN BUILDING, PERFECT LIGHT, LIBERAL CONCESSIONS. PROMPT ACTION NECESSARY. 15 E. 32ND ST. INQUIRE OF ENGINEER.**

ROTHSCHILD BUILDING
Corner Leonard St. and West Broadway.
HEADQUARTERS FOR BUYERS.
Offices and Salesroom To Let, Including Shipping and Packing Facilities. Low Rents.

CLOAK SALESMAN wanted by an old, reliable cloak manufacturer; one with thorough knowledge in this line and with a good following; must travel out of St. Louis; a good opportunity for the right man; state reference and experience. R 78 Times.

SALESMEN.—Experienced salesmen wanted for cloaks and suits; references required. H. Sigalwitz, 58 West 15th St.

SALESMAN, raincoat experience, New York and vicinity. Call S. L., Broadway Central, 673 Broadway, 8-10 A. M.

BRY, 7 West 22d St., will close out suits, dresses and skirts for immediate use.

**Guide for Buyers.**
Directory of Wholesale Merchants.
*One line, 12 months, $116.80; 6 mos., $61.88; 3 mos., $32.76; 1 mo., $11.40.*

ADVERTISING NOVELTIES & SOUVENIRS
A. C. Bosselman & Co., 469 Broadway.
BATHING AND BEACH SUITS.
Andrew Ryan, 339 Fourth Av.
CROCHETED LACES.
N. Jannelli, 324 East 14th St. (Imported.)
EGYPTIAN SCARFS, (Silver and Gold.)
R. A. Sawaya, 25 Broadway, Room 52.
HUMAN HAIR.
Milton Mayer, Importer, 37-39 University Place.
MANICURE SUPPLIES.
Lustr-ite, (Floridine Mfg. Co.,) 42 Franklin.
NECKWEAR Men's.
Berliner, Strauss & Meyer, 733, 735, 737 Broadway.

Keen's Chop House
70 West 36th St.

## TO-DAY'S COURT CALENDARS.

### FEDERAL.

**Supreme Court Decisions.**

*Special to The New York Times.*

WASHINGTON, Jan. 10.—Following were the Supreme Court of the United States proceedings to-day:

118—The United States, appellant, vs. The American Tobacco Company et al.; and

119—The American Tobacco Company et al., appellants, vs. The United States.—Argument continued.

Day call for Jan. 11: Nos. 118 (and 119,) 398, 433, 407, 448, 627, and 496.

UNITED STATES CIRCUIT COURT OF APPEALS—Lacombe, Coxe, Ward, and Noyes, JJ.—Court opens in Room 124, Post Office Building, at 10:30 A. M. General calendar. 138—Matter of Cameron Currie. 139—Burton v. Jennings. 141—Hunt v. Tug E A Packer. 142—Matter of Merrill & Baker. 143—United Transportation, &c, Co, v. N Y and Baltimore Line. 144—N Y and Baltimore Line v. United Transp Co. 145—U S v. Fokshauer. 150—Le Beau v. Varina. 154—Treat v. Farmers' Loan and Trust Co. 155—Treat v. Central Trust Co. 195—Radin v. U S. 156—Williams v. U S.

UNITED STATES CIRCUIT COURT—Hough, J.—Jury calendar. 150—Di Moise v. Liverpool. 151—Same v. Royal. 152—Same v. Commercial.

UNITED STATES CIRCUIT COURT—Ray, J.—Jury calendar. 209—Lewis v. Koller & Smith.

UNITED STATES DISTRICT COURT—Holt, J.—Admiralty calendar. 23—Damps, &c, Union v. West India SS Co. 51—Cook v. Moran T & T. Co. 64—Chelsea Fibre Mills v SS Good Hope. 66—Balfour v. same. 78—Cornhill SS Co v. West India SS Co. 81—Wright & Cobb Ltge Co v. N E Nav Co. 83—Arbuckle v. U S Shipping Co. 84—Jamison v. Nat Ice Co. 85—Erickson v. Tugs Meade and Annie. 86—U S Shipping Co v. Arbuckle. 91—Winter v. SS Good Hope. 95—James v. Standard Oil Co. 100—Wittekoppe v. N Y & Pacific SS Co. 102—L V Transp Co v. Tug Transfer No 9. 107—Same v. Tug Transfer No 18. 108—J C Stock Yards Co v. Tug J. Arbuckle. 120—Kennelley v. Tugs Ed H Meade and Annie. 123—Hasler v. Kanzow.

### STATE.

SUPREME COURT—Appellate Division—Ingraham, P. J.; McLaughlin, Laughlin, Scott, and Dowling, JJ.—Enumerated motions. 241, 242—Katz v J Applegate & Co. 166—Schmidt v. Med Socy of the County of N Y. 267—Fischer v. Joline. 309—Jacobs v. Jacobs. 280—Zucker v. Whitridge. 310—Speiser v A Luban Co. 313—Murphy v. Number One Wall St. 314—Jones v. Burr Bros. 315—Distler v. Hupfel Brew Co. 316—Vernon v. Butler. 318—Bendick v. Meyer. 320—City of N Y v. Corn. 321—Johnson Service Co v. McLennon. 323—Cohen v. Thomas. 324—Ells v. Morse. 325—Horst v. Fidelity Warehouse Co.

SUPREME COURT—Special Term—Part I.—Goff, J.—Litigated motions. 1—Ebbecke v. City of N Y. 2—Cobb v. Kissel. 3, 4—Schepps v. Japanese Fan Co. 5—Danziger v. Gottlieb. 6—Richards v. Tredwell. 7, 8, 9, 10—Dutcher v. Levett. 11—O'Rourke Eng Co v. Goodwin Car Co. 12—Coussirat v. Mezallo. 13—Graham v. Hubbard. 14—Ryan v. Sullivan. 15—Mittenthal v. Mittenthal. 16—Horner & Co v. Flagg. 17—Smith v. Murphy Const Co. 18—Lanzo v. Degnon Const. Co. 19—Barton v. Barton. 20—In re McSorley. 21—Levy v. Goldstein. 22—Ebbecke v. City of N Y. 23—Rothenberg v. Landberg. 24—Trocvoli v. Mastrangele. 25—In re Eiseman. 26—In re Hussey. 27—In re McManus. 28—In re Kilcrain. 29—In re Weiss. 30—In re Hellman. 31—Riker v. McAdinger. 32—In re McConville. 33—Tighe v. Christie Iron Works. 34—Nachtgall v. Byrnes. 35—Emmi v. Ryan-Parker Const Co. 36—Tilden v. N Y Realty Owners. 37—Barton v. Barton. 38—Salte v. Salte. 39—Grenbaum v. Joline. 40—Emigrant Ind Sav Bank v. McMurray. 41—Salkin v. Bach. 42—Geary v. Geary. 43—In re Planett Lumber & Mfg Co. 44—Walsh v. Walsh. 45—Morrell v. N Y Life Ins Co. 46—Bolger v. N Y C & H R R. 47—Wynne v. Morris. 48—Tichenor v. Tichenor. 49—Gilsey v. S & F Realty Co. 50—Streitfeld v. Levi. 51—McCormick v. McCormick. 52, 53—Herald v. Spring Realty Co. 54—N Y, N H & H R R v. Cons Telegraph Co. 55—Murphy v. Curran. 56—Carlisle v. Collins. 57—Sandberg v. Rothenberg. 58—Maguire v. Sperry & Hutchinson Co. 59—State Bank v. Cohen. 60—McManus v. Durant. 61—Salken v. Bach. 62—In re Kilewan. 63—In re Joachim. 64—Field v. Rasmussen. 65—Cogan v. Donnelly.

SUPREME COURT—Special Term—Part II.—Page, J.—Ex parte business.

SUPREME COURT—Special Term—Part III.—Blanchard, J. Motions. Preferred causes. 401—Fredler v. Fredler. 2115—Dwight v. Gibb. General calendar. 917—Schwahn v. N Y & Boston Drug Co. 1246—Simon v. Bergess. 748—Apgar v. Connell. 797—Schmidt v. McCall Co. 655—Gaskell v. Nolte. 1165—Zuelch v. Glover. 1173—Wasserman v. Wasserman. 1181—Hammer Realty Co v. Moran. 1184—Gamble v. Gamble. 1192—Moorewood Realty Holding v. Thompson. 1195—Fogelhut v. Taxier. 1230—Federal Sanitary Cleaning Co v. Loeb. 1235—Setzer v. Gervais. 1261—Calder v. Calder. Undefended divorces. 2453—Pease v. Pease. 1280—Berland v. Berland. 2179—Rose v. Rose. 2182—Bennett v. Bennett. 2189—Seabrook v. Seabrook. 895—Moore v. Moore. 1270—Jaeger v. Jaeger. 1335—Patterson v. Patterson. 1764—Conti, by gdn, v. Conti. 2195—Batiste v. Batiste. 2196—Lafforgue v. Lafforgue. 2197—Schwartz v. Schwartz. 2198—Mitchell v. Mitchell. 2199—Schattman v. Schattman. 2200—Rosen v. Rosen. 2201—Goldstein v. Goldstein. 2202—Hellinger v. Hellinger. 2203—Harlem v. Harlem. 2204—Browne v. Browne. 2205—Pfeiffer v. Pfeiffer. 2206—Stilwell v. Stilwell. 2207—Gerschwyler v. Gerschwyler. 2208—Plaut v. Plaut. 2209—Erlanger v. Erlanger. 2210—Sasso v. Sasso. 2211—Levin v. Levin. 2212—MacNeil v. MacNeil. 2213—Norcross v. Norcross. 2214—Reid v. Reid. 2215—Chapman v. Chapman. 2216—Sommerville v. Sommerville. 2217—Prager v. Prager. 2218—Caproni v. Caproni. 2219—Mesiti v. Mesiti. 2220—Neiringer v. Neiringer. 2221—Liebman v. Liebman. 2222—Knoblauch v. Knoblauch. 2223—Bartley v. Bartley. 2224—Mosher v. Mosher. 2225—Petri v. Petri. 2226—Adams v. Adams. 1806—Schwartz v. Schwartz. 1808—Tonelli v. Tonelli. 1814—Stiegler v. Stiegler. 1815—Hahn v. Hahn. 1818—Presser v. Presser. 1750—Walton v. Walton. 1114—Ehrlich v. Ehrlich. 983—Friedman v. Friedman. 829—Gibbs v. Gibbs. 1283—Stradt v. Stradt. 1288—Wolkof v. Wolkof. 1290—Hall v. Hall. 1295—Kaskel v. Kaskel. 1301—Harris v. Harris. 1303—Franck v. Franck. 1304—Kearney v. Kearney. 557—Turner v. Turner. 472—Wilson v. Wilson. 473—Montayne v. Montayne. 400—Mazzoni v. Mazzoni. 584—Bunt v. Bunt. 631—Wolfson v. Wolfson. 625—Light v. Light. 630—Jacobson v. Jacobson. 478—Thompson v. Thompson. 768—Hand v. Hand. 1285—Durnay v. Durnay. 1291—McWhirter v. McWhirter. 1294—Moss v. Moss. 572—Rieder v. Rieder. 830—Haas v. Haas. 1306—Davis v. Davis. 1319—Ball v. Ball. 1320—Flig v. Flig. 1325—Allen v. Allen. 1326—Bernstein v. Bernstein. 1327—De Montravel v. De Montravel. 1328—Bergstrand v. Bergstrand. 581—Cuomo v. Cuomo. 585—Kincler v. Kincler. 1993—Talbot v. Talbot.

SUPREME COURT—Trial Term—Part I.—Seabury, J. (Criminal Term.) 1—Francesco Conciglio. 2—Harry Schaefer. 3—Joseph Lowery. 4—Kate Smith. 5—Alfred Hurst. 6—Samuel Kirschner. 7—Charles Lieberman. 8—Joseph Coster.

SUPREME COURT—Trial Term—Part II.—Greebaum, J. Inquest. 2987—Gibbons v. N Y & Plomesa Mining Co. Inquest. 3053—Gibbons v. Hearst. 3141—Ziegler v. Ziegler. 3092—12th Ward Bank v. Haines Realty Corp. 3117—Goldstein v. Mendelsohn. 460—Moore v. Goodwin. 2880—Hertlein v. Mendelson. 3004—Fagan v. Frothingham. 1833—Cooke v. Browne. 2691—Smith v. Craig. 3027—Berman v. Canfield. 2502—Leidesdorf v. Zinn. 1821—Baum v. Title Guarantee and Surety Co. 2744—Gans v. Tannenbaum. 2573—Loughlin v. Beaudet. 1923—Hartman v. Aarons. 2831—Bloch v. Wundis. 3105—Clancy v. Stack. 2998—Shedden v. Bay State Shoe and Leather Co. 1003—Morris v. Hodge. 3136—Parker v. Parker. 1985—Falconer v. Daty. 3098—Woorms v. Mac Plater. 3335—In re Kindberg. 2494—Hartley v. Wilmont. 2665—Ward v. Seaman. 2653—Seminole Dis Dist Co v. Judson. 2773—Shapiro v. Re Gua. 2602—Brooks v. Jeffers. 2932—Ungrich v. Lexington Laundry.

SUPREME COURT—Trial Term—Part III.—Giegerich, J. 99—Krause v. Int R T.

SUPREME COURT—Trial Term—Part VIII.—Platzek, J.—723—Bentzer v. Baumann. 44—Stevenson v. N Y Cont Co. 873—Ahearn v. City of N Y. 83—Quick v. Am Can Co. 3852—Wooding v. Thorn. 857—Moynihan v. Kongan. 950—Nignon v. City of N Y. 734—Kane v. Simons. 711—Fitzpatrick v. City of N Y. 759—Cashman v. Samuels. 46—Farrell v. Lynch. 752—Rizzo v. City of N Y. 206—Thaw v. N Y Herald Co. 753—Prentiss v. N Y Taxicab Co. 757—Weiss v. Goldfard. 764—Feinsilver v. N Y Cont Co. 911—Adams v. N Y Age Pub Co. 844—MacDonell v. McConville. 3306—Carey v. Zipkes Const Co. 912—Goodstein v. Fischer. 837—Robinson v. Lewkowitz. 743—Greer v. N Y Cont Co. 770—Meyer v. Fried. 771—Greenfield v. C. H. Forsman Co. 776 and 777—Moskowitz v. Goodman. 778—Gilbert v. Schaeffler. 784—Jacoby v. Riverdale Sanitarium. 785—Cooperman v. Waxberg. 786—Franklin v. Leahy. 788—Brown v. Penn Coal Co. 792—Berkowitz v. State Bank. 795—Simon v. N Y Taxicab Co. 797—Larson v. Jackson. 798—Soule v. D'Huria. 801—McClurkin v. Rieser. 802—Feeney v. Charity Organization Soc. 804—Hadnagy v. Rooney. 808—Junk v. Piercy. 809—Mercer v. Seaich. 819—Russell v. Ehret. 820—Marks v. Schlosser. 822—Zeischung v. Dr. Platt Inst. 824—Sussman v. Weiss. 827—Tase v. Hogan. 828—Clark v. N Y Taxicab Co. 829½—Bauton v. Bates. 830—Phoenix Const Co v. Central Hudson Steamboat Co. 831—Chapple v. Griot.

SUPREME COURT—Trial Term—Part XIV.—McCall, J.—1324—Moses v. Smith. 1325—Bernstein v. Plath. 1403—Alden v. O'Brien. 1342—Patrick v. Lake Placid Imp Co. 1418—Lake Placid Imp Co v. Patrick. 1425—Mack v. Sanitary Fireproofing & Cont Co. 1443—Stilger v. Brantingham. 1451—Thompson v. Allen & Kingston Motor Co. 1196—Beudelari v. Wasserman. 917—Wilson v. Krooks. 1295—A P Smith Mfg Co v. City of N Y. 113—Patterson v. Woodruff. 1360—Wilson v. K, L & W Const Co. 1457—Bell v. Webb. 1472—Aspergren v. Pettee. 1476—Segeritz v. Grand Lodge A O U W. 1477—Hayden v. Spear. 1498—Silas v. Belcher. 1467—Investors' Agency v. Woodside Heights Land Corp. 1468—Same v. Queens Borough Corp. 1469—Same v. MacDougall. 1436—Rosetti Lith & Print Co v. Pizzimenti. 582—Dennis v. Stock, Grain, and Prov Co. 1500—Faugner v. Green. 1471—Hecht v. Bloom. 1497—Nebenzahl v. Rosentoner. 3148—City of N Y v. N Y Telephone Co. 3234—Clement v. Bankers' Surety Co. 897—American Malting Co v. A Hupfel's Sons. 2929, 2937—City of N Y v. Brooklyn Heights R R. 2938—Same v. Brooklyn, Queens Co & Sub R R. 2939—Same v. Nassau Elec R R. 444—Bruno v. Central Building Imp & Inv Co. 1427—Shankey v. Wolff. 471—Electrical Accessories v. Mittenthal. 1247—Conover v. Hickhoff. 1249—Tata v. Forcheimer. 1268—Tooker v. Reynolds. 1315—Swartz v. Brown Bros Co. 1318—La France Motor Co v. Allen.

SURROGATES' COURT—Chambers—Cohalan, S.—Wills for probate: Jacob Frank, Margaret S Kennedy, Elizabeth Weiss, Edward Arendt, Jane A Balkwill, George L McConihe, Elizabeth Smith, Hannah Joseph, Alfred M Judson, Ludwig Rothschild, Francis Bode.

SURROGATES' COURT—Trial Term—Thomas, S.—Contested wills: William A Hynes, John Hock, Leopold Goldsmith.

CITY COURT—Trial Term—Part I., Delehanty, J.; Part II., Smith, J.; Part III., Lynch, J.; Part V., Schmuck, J.; Part VI., McAvoy, J.; Part VII., Finelite, J.; Part VIII., Donnelly, J.—Calendar called in Trial Term, Part III, at 9:45 A. M.—1600½—Allen v. Fox Amuse Co. 904—Littlefield v. Fanshaw. 905—Same v. same. 906—Same v. same. 1835—Sapera v. Massachusetts B & L Co. 1869—County Holding Co v. Welch. 1886, 1887—Inselberg v. Tenzer. 1889—Meyer v. Title Guar & Trust Co. 1892—Reeves v. Met Merc & Realty Co. 1897—Hirshkowitz v. Indep Ice Cream Co. 1906—Santangelo v. Joline. 1362—Saxton v. Chic & Northwestern R R. 1727—Rabinowitz. 1679—Schultz v. Cohen. 418—Underhill v. Int R T Co. 1784, 1785—Fleischel v. Klein. 1800—Talcott v. Levine. 1826—Cohen v. N Y Transp Co. 2797½—Peters v. Martin. 1651—Conroy v. N Y Cont Co. 782—Grossman v. Cruikshank. 1680—Art Metal Works v. Coyder. 1864—Inneraity v. Siff. 1812—Sobel v. Tenzer. 1832, 1833—Leimon v. Allen. 1766—Mittleman v. L Kulla Co. 1483—Farber v. Cohn. 1909—Rockershepsky v. Marshall. 1910—Constantine v. Kearney. 1911—Gueder v. Erb. 1913—Lavender v. Rogers. 1914—Kronsky v. Maze Realty Co. 1916—Schwartzdorf v. Denbosky. 1851—Cohen v. Blum. 1918—Same v. Dages. 1920—Bornhard v. Union Sq Realty Co. 1923—Magee v. Savin.

CITY COURT—Trial Term—Part IV.—Green, J. 2725—Feldmann v. Reliant Holding Co. 2659—Wiertz Silk Mfg Co. v. Mayper. 2728—The R & S Realty Co v. Woell. 2740—Wyant v. Adams. 2695—Lindberg v. Alper. 2710—Alumni v. Glover. 2655—Moorcroft v. Decker. 2694—Bartholdi v. Hickson. 2628—Crawford v. Schoenblen. 2703—Brinn v. Shaine. 2675—Met Printing Co v. Campbell. 2732—Kinsey v. Payne. 2739—Reich v. Wilkinson. 2742—Ottman Litho Co v. Edwards. 2743, 2744—Faber v. Olson. 2748—Lewis v. Freed. 2756—Engel v. The Sheppard Co. 2674—Willi v. Bryant. 2690—Smith v. Silverman. 2750—Deck v. Levy. 2753—Sapin v. Mondschein. 2754—Cerebinsky v. Melbert. 2755—Palladino v. Baum.

**BREWSTER & CO.**
**USED CARS**
IN GOOD ORDER
40 Delaunay Belleville Landaulet
30 Peerless Limousine
48 Pierce Arrow Touring Car
20 Renault Limousine
14 Renault Landaulet
Other Cars Now In Works, Being Completely Overhauled By Us
**BREWSTER & CO.**
Queensboro Bridge Plaza, LONG ISLAND CITY.

EXTRA SPECIAL SALE.
No reasonable offer refused.
Cars must be sold at once! !
Such bargains in used cars never offered in New York before.
Beautiful 1907 LOZIER top; all equipment; at a price that would astound you.
Wonderful THOMAS '07; 7 passenger; top; seat-covers; all equipment; just the thing for the renting business; make offer.
Pretty little 6-40 THOMAS Toy Tonneau; looks like new; runs like new. See this!
PREMIER, five passenger; really the biggest bargain in New York. Make offer.
PALMER-SINGER, close coupled, backed by our guarantee; greatest bargain ever offered. 6-60, 4 bucket seats; snappy; up-to-date; economical; don't miss this.
Do you need a Taxicab or Town-car? Think of getting one for the price of a body alone. We have three 4-40 of our own make; guaranteed, which have rarely been used. See them anyway. The most beautiful Cars in Town. PALMER & SINGER MANUFACTURING CO., No. 1,620 Broadway.

Wise Dealers Are Thronging
Space
**605**
(Basement)
Madison Sq. Garden Auto Show

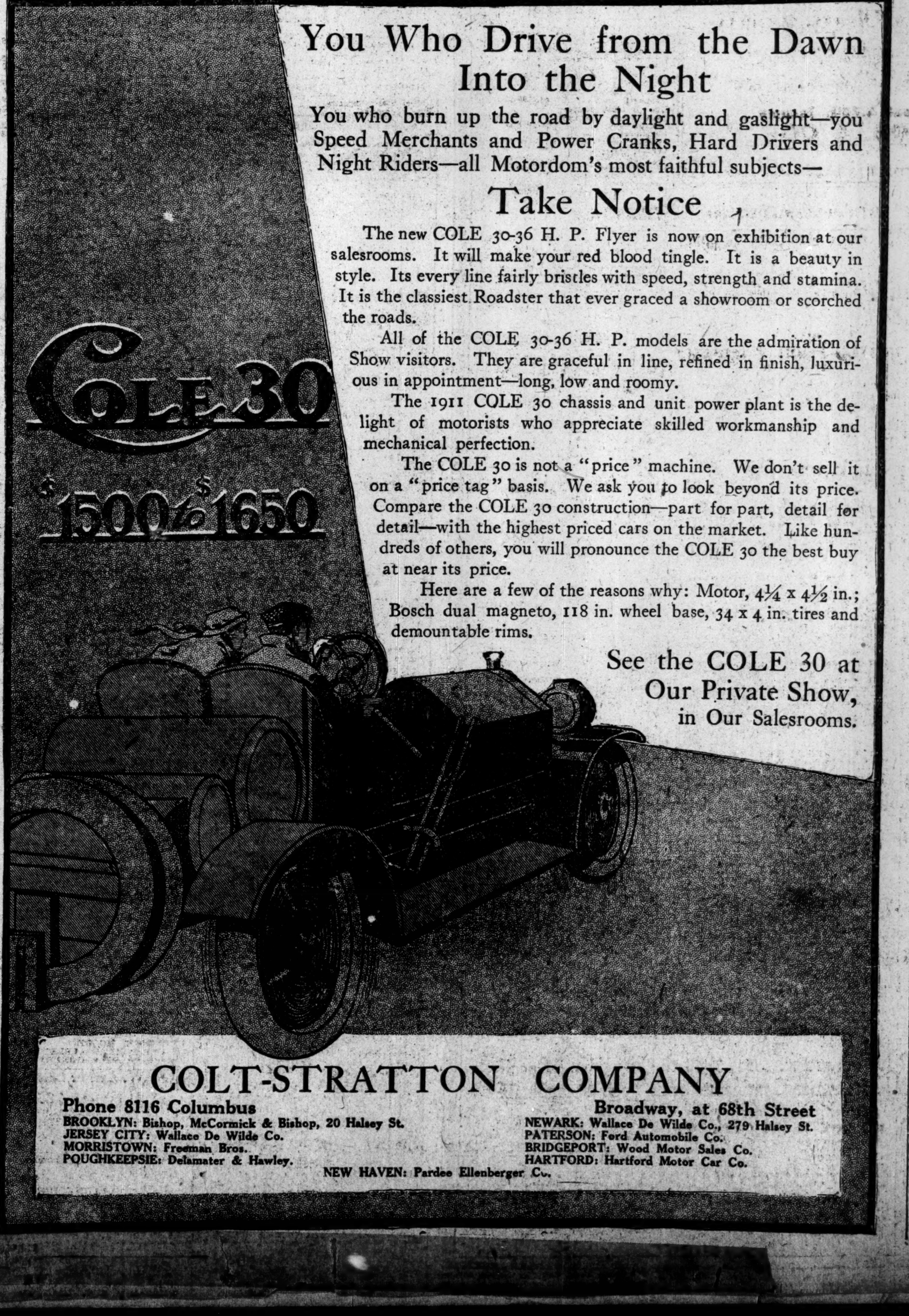

You Who Drive from the Dawn Into the Night

You who burn up the road by daylight and gaslight—you Speed Merchants and Power Cranks, Hard Drivers and Night Riders—all Motordom's most faithful subjects—

Take Notice

The new COLE 30-36 H. P. Flyer is now on exhibition at our salesrooms. It will make your red blood tingle. It is a beauty in style. Its every line fairly bristles with speed, strength and stamina. It is the classiest Roadster that ever graced a showroom or scorched the roads.

All of the COLE 30-36 H. P. models are the admiration of Show visitors. They are graceful in line, refined in finish, luxurious in appointment—long, low and roomy.

The 1911 COLE 30 chassis and unit power plant is the delight of motorists who appreciate skilled workmanship and mechanical perfection.

The COLE 30 is not a "price" machine. We don't sell it on a "price tag" basis. We ask you to look beyond its price. Compare the COLE 30 construction—part for part, detail for detail—with the highest priced cars on the market. Like hundreds of others, you will pronounce the COLE 30 the best buy at near its price.

Here are a few of the reasons why: Motor, 4¼ x 4½ in.; Bosch dual magneto, 118 in. wheel base, 34 x 4 in. tires and demountable rims.

See the COLE 30 at Our Private Show, in Our Salesrooms.

COLT-STRATTON COMPANY
Phone 8116 Columbus
Broadway, at 68th Street
BROOKLYN: Bishop, McCormick & Bishop, 20 Halsey St.
JERSEY CITY: Wallace De Wilde Co.
MORRISTOWN: Freeman Bros.
POUGHKEEPSIE: Delamater & Hawley.
NEWARK: Wallace De Wilde Co., 279 Halsey St.
PATERSON: Ford Automobile Co.
BRIDGEPORT: Wood Motor Sales Co.
HARTFORD: Hartford Motor Car Co.
NEW HAVEN: Pardee Ellenberger Co.

**Automobile Exchange**

Advertisements in the Automobile Exchange strike a note of genuineness inspired by confidence in the medium.

ADVERTISING RATES per agate line: One insertion, 25c.; three insertions a week, including one on Sunday, 20c.; seven consecutive insertions, 15c.

PIERCE-ARROW
1911-66 H. P. 6-cylinder Touring. Has been run just enough to "tune up" nicely and is now being revarnished. Has very complete equipment. Owner's changed plans make a seven-passenger car unnecessary. Cost over $6,000; price to move quickly $5,000.
List of other used Pierce-Arrows supplied upon request. See our representative at Show.
ELLIS MOTOR CAR COMPANY,
No. 124-126 Washington St., Newark.
New Jersey Dealers Pierce-Arrow Cars.

STODDARD-DAYTON.
'09-45 H. P. Limousine....$2,000
'09-30 H. P. Touring....900
'09-35 H. P. Runabout....900
'08-45 H. P. Landaulet....1,200
1910 PEERLESS Touring....2,800
Factory overhauled and fully guaranteed. Used Car Department, Stoddard Motor Company, 225 West 57th Street.

STORAGE BATTERY REJUVENATION.
When your lighting or ignition battery has run down in efficiency and recharging is as ineffectual as trying to fill a sieve, let us apply our REJUVENATION TREATMENT. It will obviate the necessity of buying a new battery. It means satisfaction and economy for you.
THOMPSON, 562 W. 52d St.

Our Used Car Department is more interesting than the Auto Show because we can save you money. Our '08-'09-'10 cars are factory overhauled, remodeled, newly painted, and fully guaranteed. For this week only we will take cars in trade for used cars. Stoddard Motor Company, 225 West 57th Street.

Stoddard-Dayton 1910 50 H. P., 7 pass. touring; top; wind shield, speedometer, gas tank, tire bracket; remodeled; newly painted and fully guaranteed, $1,650. Used Car Department, Stoddard Motor Company, 225 West 57th Street.

For Sale.—Owner going abroad, will sell almost new special eighteen Packard town car, with limousine and touring body; price, $3,200. Apply Carson for inspection and demonstration. Co-operative Garage, 149 West 49th St.

$600.—Brazier car, perfect condition; cost $6,000; make fine delivery truck; fully equipped; satisfactory demonstration given. Baldwin, 304 West 54th.

ALL MAKES BOUGHT AND SOLD.
DELIVERY WAGONS—ALL CAPACITIES.
20TH CENTURY AUTOMOBILE CO.,
244 West 49th St., near Broadway.

1910 CHALMERS "40," equipped with Jones speedometer, top, windshield, two extra shoes; in perfect condition. Address GEORGE STOWE, 1627 Broadway.

CHALMERS REBUILT CARS.
Attractive prices on 30 and 40 H. P. Models. Guaranteed same as new cars. C. Dow, 1,637 Broadway.

For Sale.—40-50 horse power Allen-Kingston; beautiful landaulet body; guaranteed first-class order. Stag Auto Garage, 238 W. 41st St.

I will sell my contract for 1911 Pope-Hartford at a liberal discount. C. B., 266 Times Downtown.

Bargains.—Greatest line real bargains in town. New York Exchange, 215-217 West 48th St.

Mercedes 90 horse four-passenger racing car; fully equipped; $600. O'Brien, 254 West 54th.

Six-cylinder Pierce private car; must be sold. Albin Anderson Automobile Club, West 54th.

Auction sale of automobiles every Tuesday, 4 P. M. New York Exchange, 215-217 W. 48th.

Two nearly new bear robes; cost $125, take $25. Baldwin Storage, 304 West 54th St.

METZ, 1910 runabout; perfect order; must sacrifice. R. SMITH, 22 Convent Av.

AUTOMOBILES TO RENT.

AUTOMOBILES FOR HIRE.
Open and Closed,
by the hour, day, or monthly contract.
F. T. SANFORD AUTOMOBILE COMPANY,
44, 46, 48 West 43d St.
'PHONE 1381 BRYANT.

To Rent—Packards.—Beautifully equipped Limousines and Landaulets, also Touring Cars, reasonable terms by the month. Telephone Bryant—352. Packard Car Livery Co., 164 West 46th.

FOR HIRE—PACKARD AUTOMOBILES AT LOW RATES; TRIP, WEEK OR MONTH. Starr, 124 West 50th St. Tel. 409 Columbus.

AUTOMOBILE STORAGE.

STORAGE AUTOS AND CARRIAGES.
AUTOMOBILES, $4 PER MONTH.
CARRIAGES, $2 PER MONTH.
SALES, 5 PER CENT COMMISSION.
Automobiles painted any color, $25; work guaranteed.
Baldwin Storage House, 304 West 54th.

AUTOMOBILE SUPPLIES.

Auto tires, tubes, batteries repaired; moderate charges; guaranteed; new and seconds for sale; $5 up. Acme Rubber Works, 149 W. 40th St.

**Automobiles**
Ready Reference for Buyers

| | |
|---|---|
| AMERICAN | Roadster—Traveler—Tourist. American Automobile Co., Broadway at 47th St. |
| ALL MAKES | Bought, sold and exchanged. Times Sq. Auto Co., 731 7th Av. |
| ATLAS | Perfecto two-cycle engine. Atlas Motor Car Co., 2010 B'way. F. H. Adams, Mgr. |
| AUTOCAR | Commercial—Pleasure. 128-130 W. 19 St. Tel. Chelsea 6060. |
| BENZ | Auto Import Co. of America. 244-6-8 West 54th St., N. Y. |
| BUICK | Motor Co., B'way, bet. 55th & 56th Sts. 'Phone 4040 Col. |
| BRUSH | Cars 1,875 Broadway, 'Phone 5369—Columbus. |
| Carhartt Cars | HOTEL PLAZA, 59th St. & 5th Ave. |
| CORBIN | 1,888 Broadway, (63d St.) 'Phone 5903 Columbus. |
| CADILLAC | Cars, Parts, Repairs, Garage. Columbus Circle. Tel. [illegible] Col. |
| FIAT | "THE MASTER CAR." Fiat Automobile Co., 1,786 Broadway. 'Phone [illegible] Col. |
| HUDSON | Cars. The A. Elliott Ranney Co., 1928 B'way. 'Phone 3293 Col. |
| KNOX | Knox Automobile Company, 1966-1968 Broadway. 'Phone [illegible] Col. |
| LEXINGTON | 40 H. P., $1,650. C. S. Baeder, Agt., 210 W. [illegible] |
| NATIONAL | POERTNER MOTOR CAR CO., 1,[illegible] B'way, cor. 64th St. 'Phone [illegible] Col. |
| OAKLAND | 30 H. P., $1,000; 40 H. P., $1,700. 1,785 Broadway at 58th St. Tel. 477 Col. |
| PULLMAN | Cimiotti Bros., 1,855 Broadway. Telephone 1772 Columbus. |
| "SIMPLEX" | Made in New York City. 1860-62 B'way. Tel. 5180 Col. |
| STEVENS-DURYEA | A. G. Spalding & Bros., 29 W. 42d. Tel. 433 Bryant. |
| WHITE | WHITE CO., B'way & 62d St. 'Phone 2952 Col. |

AUTOMOBILE SUPPLIES.

| | |
|---|---|
| BALL BEARINGS | HESS BRIGHT CO., 1,974 B'way, (67th St.) |
| SPLITDORF MAGNETO | Walton Ave. & 138th St. Branch 1,679 Broadway. |

AUTOMOBILE INSTRUCTION.

STEWART AUTO SCHOOL
Small group classes; up-to-date equipment; 5 or 10 weeks' course; private course for owners and ladies. Write for booklet.
233 West 54th St., New York City.

WEST SIDE Y. M. C. A. New term just starting. Individual road lessons. Small group classes. Booklet. [illegible]

## NEW CITY BONDS AUTHORIZED

### Controller Prendergast to Sell Issue of $60,000,000 Jan. 24.

The Sinking Fund Commission authorized yesterday the issue by the city of $60,000,000 4¼ per cent. fifty-year bonds. The sale will be held by Controller Prendergast on Jan. 24. The money is to be used for these purposes:

| | |
|---|---|
| Supply of water (Catskill aqueduct) | $21,500,000 |
| Rapid transit development (Fourth Avenue subway) | 8,500,000 |
| Bridges | 2,000,000 |
| Docks and ferries | 2,000,000 |
| Finance | 5,000,000 |
| Hospitals | 1,000,000 |
| Lands, buildings, &c | 15,000,000 |
| Parks | 1,000,000 |
| Schools | 3,000,000 |
| Streets | 1,000,000 |

Controller Prendergast issued this statement in explanation of the sale:

"The total amount of bonds now held by the investing public is but $689,666,508, of which amount $189,737,968 virtually are self-sustaining, leaving a net amount of bonds in the sum of $499,925,540, which are easily carried, both as to reduction of principal and the payment of interest by income other than that which emanates from taxation.

"The miscellaneous income of the city from sources other than taxes has been growing rapidly during the last few years, and shows an advance from $41,220,000 in 1906 to $52,000,000 in 1910, constituting an amount sufficient at all times to pay off all the bonds held by the public in about thirty-five years, if need be, and to meet all demands for interest, without a dollar of tax collections being used for that purpose. It has been the practice, however, to transfer the major portion of these revenues to the general fund, to be used, together with tax collections, to meet budget expenditures each yar.

"The increase in the net funded debt of the city in 1908 was $56,819,353; in 1909, $59,016,575, while in 1910 it was but $41,601,279. During this period bonds to the amount of $37,800,000 matured and were paid. Included in the increase in the funded debt during 1910 is the sum of $3,000,000 of bonds issued by the present administration to fund uncollectible taxes, which are an inheritance from the past. No bonds were issued for this purpose during 1908 or 1909; therefore, on a fair basis of comparison the increase in the funded debt for 1910 was but $38,600,000, as compared with $59,000,000 for the preceding year, making a relative difference of $20,400,000 for the same class of expenditure.

"Prior to the last bond sale I announced my intention to fund $5,000,000 from the two bond sales of 1910. As stated, $3,000,000 was so funded, but as it happily proved to be unnecessary to hold a second sale during the year, the additional sum of $2,000,000 will be included in the funding operations of 1911.

"Owing to the experience of last year it perhaps would be unwise to predict the exact time of the next sale, it being the hope that the experience of the last year may be repeated. The amount involved in the present sale makes it evident that expenditures cannot be kept down to the minimum of the preceding year. This is due largely to the growing demands of the new Board of Water Supply in connection with its work, and for additional rapid transit facilities. As these two classes of bonds eventually will be self-sustaining, the returns from the expenditure in each case will greatly enhance the city's assets. The demand for water oueside of the city limits during the past season, particularly in Westchester County, indicates what a valuable asset the city ultimately will acquire in the water supply from the Catskill watershed."

The opinion was expressed in banking circles yesterday that the city will find a market for all of the $60,000,000 fifty-year bonds which it is soon to sell despite the fact that the interest rate, contrary to the expectation of a good many in Wall Street, has been fixed at 4¼ per cent. instead of 4½ per cent. So far as could be learned yesterday there is to be no quasi-underwriting of the bonds such as was resorted to on the occasion of some previous issues of city bonds. Assurances have been received, however, of bids for large blocks of the bonds, includings bids from several foreign banking centres, and these bids, in addition to such general demand as will exist for the bonds are regarded as assuring the success of the issue.

The new bonds were quoted on the Curb yesterday "when isssued" at a premium of ⅝. On the Stock Exchange the outstanding 4¼ per cent. bonds sold down to 190⅞, compared with 101¼ the previous to 100⅞, compared with 101¼ the previous day.

$600,000
Lehigh & Wilkesbarre Coal Co.
Consolidated Mortgage Gold 4s
Due June 1, 1915
Principal and Interest Guaranteed by
Central Railroad of New Jersey
Free of Tax in Pennsylvania
Price on Application
*Full Particulars on Request*
Montgomery, Clothier & Tyler
133-135 South Fourth St.
Philadelphia
White, Weld & Co
5 Nassau St.
New York
The Rookery,
Chicago

$100,000
OREGON SHORT LINE R.R. CO.
First Mortgage 6% Gold Bonds, due 1922
INTEREST PAYABLE FEB. 1 AND AUG. 1.
Total issue $14,931,000, secured by absolute first mortgage on 611.49 miles of road. Issue followed by $12,328,000 Cons. First Mtge. 5% bonds and $45,000,000 Refunding Mtge. 4% bonds.
Property operated by Union Pacific R.R., which owns entire capital stock of Oregon Short Line R.R.
Price to Yield About 4.20% Income
SUTRO BROS. & CO.,
*Members New York Stock Exchange*
44 PINE STREET NEW YORK

### The Chesapeake & Ohio Railway Co.

To the holders of the First Mortgage Five Per Cent. Gold Bonds of The Greenbrier and New River Railroad Co., issued under its Trust deed, dated June 1, 1892, to Central Trust Company of New York, as trustee, which obligations were assumed by The Chesapeake and Ohio Railway Company:

Notice is hereby given to the holders of the above mentioned bonds that, in accordance with their terms, the same are called for redemption and payment at the office of Central Trust Company of New York, No. 54 Wall Street, New York City, on and after February 1, 1911, at par and accrued interest to said date. The bonds with coupons due August 1, 1911, and all subsequent attached should be presented for payment as above. The coupon for interest due February 1, 1911, should be presented for payment at the office of J. P. Morgan & Co., 23 Wall Street, New York City, as heretofore.

On February 1, 1911, all further interest on these bonds shall cease and the principal thereof shall become due and payable.

THE CHESAPEAKE AND OHIO RAILWAY CO.,
By JAS. STEUART MACKIE, Treasurer.
New York, January 10, 1911.

### SOUTHERN PACIFIC RAILROAD CO. First Refunding Mortgage Gold Bonds.

Notice is hereby given that pursuant to the provisions of Section 10, Article Fourth of the mortgage and deed of trust executed by this Company to The Equitable Trust Company of New York, as Trustee, dated January 3d, 1905, to secure its First Refunding Mortgage Gold Bonds, this Company has set apart out of the net income derived by it from the lines of railroad subject to the lien of said mortgage and deed of trust, the sum of $12,000, in the year 1910, in trust to be used to redeem said bonds; and that bonds will be redeemed therewith. Bids are hereby invited for the surrender of such bonds at prices to be named by the bidders to the amount of $12,435.82 in the sinking fund. Such bids should be presented to this Company at its office, 120 Broadway, in the City and State of New York, on or before the 1st day of February, 1911, at 12 o'clock noon, and should be endorsed "Bids for surrender of Southern Pacific Railroad Company's First Refunding Mortgage Gold Bonds."

Dated December 24, 1910.
SOUTHERN PACIFIC RAILROAD COMPANY,
By G. L. KING, Secretary.

### CENTRAL NEW ENGLAND RAILWAY COMPANY.

Central New England Railway Company, a corporation organized and existing under the laws of the State of New York, hereby gives notice to all concerned that under and in accordance with the terms of its First Mortgage Bonds, said bonds being of an issue dated the twenty-third day of January, 1899, and being secured by a mortgage of the same date to the Fidelity Trust Company of Philadelphia, (under its then name of Fidelity Insurance Trust and Safe Deposit Company of the City of Philadelphia,) as Trustee, it, Central New England Railway Company, intends to redeem and will redeem said bonds at 105 per cent. of the par value thereof, and interest to the first day of February, 1911, upon said first day of February, 1911, at the office of said Fidelity Trust Company in the City of Philadelphia, in the State of Pennsylvania.

Any and all bonds not presented at said office on said day of redemption will then cease to draw interest.

By order of the Board of Directors of Central New England Railway Company.
H. M. KOCHERSPERGER,
Vice President.

NEW YORK REALTY OWNERS
FIFTEENTH YEAR.
ASSETS $3,000,000.
$100 GOLD BONDS 6%
CONVERTIBLE BONDS 6.86%
WRITE FOR CIRCULAR E.
METROPOLITAN AGENCY, 489 5TH AV.

Readers of The Times may with little expense obtain Each Week the opinions of
Roger W. Babson
On fundamental business and investment conditions by addressing Babson's Compiling Offices, Wellesley Hills, Boston, Mass.
Largest Statistical Organization in United States

### MEETINGS AND ELECTIONS.

**PACIFIC BANK.**

New York, January 10, 1911.

At the annual election held this day the following named gentlemen were elected Directors of this bank for the ensuing year:

Hart B. Brundrett, John S. Browning,
Wm. Skinner, Carl Vietor,
Jno. F. Degener, J. W. Cromwell,
Chas. H. Steinway, J. H. Walbridge,
H. W. Hoops, D. G. Tenney.
Geo. Legg,

At a subsequent meeting of the Board Mr. Hart B. Brundrett was unanimously re-elected President and Mr. Wm. Skinner was unanimously re-elected Vice-President.

S. G. MERWIN, Cashier.

### DIVIDENDS.

111TH DIVIDEND DECLARED

**The Home Insurance Company**
NEW YORK
56 Cedar Street.

THE BOARD OF DIRECTORS has this day declared a semi-annual dividend of 15 PER CENT., and an extra dividend of TWO AND ONE-HALF PER CENT. on the Capital Stock, payable on demand to stockholders of record on January 1st, 1911. C. L. TYNER,
New York, January 10, 1911. Secretary.

**UNITED FRUIT COMPANY**
DIVIDEND NO. 46.

A quarterly dividend of Two Per Cent. on the capital stock of this Company has been declared, payable January 14th, 1911, at the office of the Treasurer, 131 State Street, Boston, Mass., to stockholders of record at the close of business December 24th, 1910.

CHARLES A. HUBBARD, Treasurer.

**D. C. HEATH & CO.**

Boston, Mass., Dec. 30, 1910.

The Board of Directors this day declared a semi-annual dividend of three and one-half per cent. upon the preferred capital stock, payable January 1st, 1911, to the preferred stockholders of record at the close of business on December 31, 1910. Checks will be mailed.

C. H. AMES, Secretary.

**J. G. White & Company, Incorporated,**
Engineers, Contractors,
43-49 Exchange Place, New York, N. Y.

The regular quarterly dividend (31st quarter) of One and One-half per cent. has been declared on the preferred stock of this company, payable February 1st, 1911, to stockholders of record January 20th, 1911.

H. S. COLLETTE, Secretary.

**United States Realty & Improvement Co.**
111 Broadway, New York, January 10th, 1911.

At a meeting of the Board of Directors of the United States Realty and Improvement Company, held to-day, a dividend of One and One-quarter Per Cent. was declared, payable on February 1st, 1911, to stockholders of record at the close of business on January 21st, 1911.

B. M. FELLOWS, Treasurer.

**OFFICE OF THE UNITED GAS IMPROVEMENT Company,** N. W. Corner Broad and Arch Sts.

Philadelphia, Dec. 14, 1910.

The Directors have this day declared a quarterly dividend of Two Per Cent. ($1 Per Share), payable January 14, 1911, to stockholders of record at the close of business December 31, 1910. Checks will be mailed.

LEWIS LILLIE, Treasurer.

### MEETINGS AND ELECTIONS.

**The National Park Bank of New York.**

January 10, 1911.

At the Annual Meeting of the stockholders of The National Park Bank, held this day at its banking house, 214 Broadway, the following were unanimously elected Directors for the ensuing year:

Joseph T. Moore, John Jacob Astor,
Stuyvesant Fish, Cornelius Vanderbilt,
Charles Scribner, Isaac Guggenheim,
Edward C. Hoyt, Lewis Cass Ledyard,
W. Rockhill Potts, Gilbert G. Thorne,
August Belmont, John C. McKeon,
Richard Delafield, Richard H. Williams,
Francis R. Appleton, Thomas F. Vietor,
Edward C. Wallace.

And as Inspectors of Election: Charles L. Hadley, Frederic P. Moore, and Clayton Rockhill.

At the first meeting of the new board, Mr. Richard Delafield was elected President, and Messrs. Gilbert G. Thorne, John C. McKeon, and John C. Van Cleaf were elected Vice-Presidents, all unanimously. Mr. Maurice H. Ewer was apointed Cashier, and Messrs. William O. Jones, William A. Main, Frederick O. Foxcraft and Louis F. Sailer were appointed Assistant Cashiers.

MAURICE H. EWER, Cashier.

**HUDSON TRUST COMPANY,**
Broadway and 39th Street,
New York City, January 11th, 1911.

To Stockholders:

Notice is hereby given that the regular annual meeting of the Stockholders of the Hudson Trust Company will be held at the offices of the Company, Northwest Corner of Broadway and 39th Street, Borough of Manhattan, City of New York, on Wednesday, January 18, 1911, at 2 o'clock in the afternoon, to elect five Directors in place of those whose terms expire on the date of said meeting, and for the transaction of such other business as may properly come before the meeting.

The transfer books of the Company will be closed from January 6th to January 18th, 1911, both inclusive.

RICHARD A. PURDY, Secretary.

[No. 1,394.]
REPORT OF THE CONDITION OF

### THE AMERICAN EXCHANGE NATIONAL BANK,

at New York, in the State of New York, at the close of business January 7th, 1911:

RESOURCES.

| | | |
|---|---|---|
| Loans and discounts | | $28,705,953.70 |
| Overdrafts, secured and unsecured | | 2,353.53 |
| U. S. bonds to secure circulation | | 2,800,000.00 |
| U. S. bonds to secure U. S. deposits | | 150,000.00 |
| Premiums on U. S. bonds | | 174,950.00 |
| Bonds, securities, &c | | 3,378,551.95 |
| Banking house, furniture, and fixtures | | 1,600,000.00 |
| Other real estate owned | | 974,451.23 |
| Due from National banks (not reserve agents) | $2,969,165.81 | |
| Due from State and private banks and bankers, trust companies, and savings banks | 1,009,915.40 | |
| Checks and other cash items | 135,327.04 | |
| Exchanges for Clearing House | 5,270,092.07 | |
| Notes of other National banks | 100,000.00 | |
| Fractional paper currency, nickels, and cents | 778.34 | |
| Lawful money reserve in bank, viz.: | | |
| Specie | 6,065,127.00 | |
| Legal-tender notes | 2,803,000.00 | |
| | | 18,353,405.66 |
| Redemption fund with U. S. Treasurer (5% of circulation) | | 140,000.00 |
| Due from U. S. Treasurer | | 276,000.00 |
| Total | | $56,555,666.07 |

LIABILITIES.

| | | |
|---|---|---|
| Capital stock paid in | | $5,000,000.00 |
| Surplus fund | | 3,000,000.00 |
| Undivided profits, less expenses and taxes paid | | 1,336,689.03 |
| National banknotes outstanding | | 2,800,000.00 |
| Due to other National banks | $9,991,720.01 | |
| Due to State and private banks and bankers | 4,454,584.09 | |
| Due to trust companies and savings banks | 4,036,526.89 | |
| Dividends unpaid | 6,574.50 | |
| Individual deposits subject to check | 24,013,925.95 | |
| Demand certificates of deposit | 827,000.65 | |
| Certified checks | 723,550.87 | |
| Cashier's checks outstanding | 203,017.27 | |
| | | 44,256,900.23 |
| United States deposits | | 150,000.00 |
| Reserved for taxes | | 12,076.81 |
| Total | | $56,555,666.07 |

State of New York, County of New York, ss.:

I, W. H. BENNETT, Cashier of the above-named bank, do solemnly swear that the above statement is true to the best of my knowledge and belief.

W. H. BENNETT, Cashier.

Subscribed and sworn to before me this 10th day of January, 1911.

ROY MURCHIE,
[Seal of Notary.] Notary Public.

Correct—Attest:
PLINY FISK,
B. W. ROWE,
LOUIS L. CLARKE, Directors.

[No. 2,608.]
REPORT OF THE CONDITION OF THE

### LINCOLN NATIONAL BANK

at New York, in the State of New York, at the close of business Jan. 7, 1911:

RESOURCES.

| | | |
|---|---|---|
| Loans and discounts | | $10,233,719.78 |
| Overdrafts, secured and unsecured | | 766.13 |
| U. S. bonds to secure circulation | | 749,000.00 |
| U. S. bonds to secure U. S. deposits | | 1,000.00 |
| Bonds, securities, etc | | 3,252,542.64 |
| Other real estate owned | | 186,387.30 |
| Due from National banks (not reserve agents) | | 1,592,001.55 |
| Due from State and private banks and bankers, trust companies, and savings banks | | 135,268.11 |
| Advances on letters of credit | | 88,417.03 |
| Checks and other cash items | | 390,780.03 |
| Exchanges for Clearing House | | 803,408.96 |
| Notes of other National banks | | 30,240.00 |
| Fractional paper currency, nickels, and cents | | 7,425.32 |
| Lawful money reserve in bank, viz.: | | |
| Specie | $2,944,409.30 | |
| Legal-tender notes | 815,350.00 | |
| | | 3,759,759.30 |
| Redemption fund with U. S. Treasurer (5% of circulation) | | 37,450.00 |
| Due from U. S. Treasurer | | 62,000.00 |
| Total | | $21,330,166.15 |

LIABILITIES.

| | | |
|---|---|---|
| Capital stock paid in | | $1,000,000.00 |
| Surplus fund | | 1,000,000.00 |
| Undivided profits, less expenses and taxes paid | | 560,796.36 |
| National banknotes outstanding | | 733,497.50 |
| Letters of credit issued | | 88,417.03 |
| Due to other National banks | $1,018,040.62 | |
| Due to State and private banks and bankers | 516,798.33 | |
| Due to trust companies and savings banks | 906,675.80 | |
| Individual deposits subject to check | 14,769,406.23 | |
| Demand certificates of deposit | 27,742.83 | |
| Certified checks | 64,586.86 | |
| Cashier's checks outstanding | 102,704.59 | |
| United States deposits | 1,000.00 | |
| | | 17,406,955.26 |
| Bonds borrowed | | 540,000.00 |
| Reserved for taxes | | 500.00 |
| Total | | $21,330,166.15 |

State of New York, County of New York, ss.:

I, DAVID C. GRANT, Cashier of the above-named bank, do solemnly swear that the above statement is true to the best of my knowledge and belief.

DAVID C. GRANT, Cashier.

Subscribed and sworn to before me this 10th day of January, 1911.

J. N. TIMMERMANN,
Notary Public No. 36, New York Co.

Correct—Attest:
E. E. OLCOTT,
HARRY J. LUCE,
THOMAS L. JAMES, Directors.

REPORT OF THE CONDITION OF

### THE MERCANTILE NATIONAL BANK OF THE CITY OF NEW YORK,

at the close of business January 7, 1911:

RESOURCES.

| | | |
|---|---|---|
| Loans and discounts | | $12,596,592.34 |
| Overdrafts, secured and unsecured | | 1,714.30 |
| U. S. bonds to secure circulation | | 575,000.00 |
| U. S. bonds to secure U. S. deposits | | 1,000.00 |
| Bonds, securities, etc | | 595,654.00 |
| Due from National banks | | 1,367,875.72 |
| Due from State banks and bankers | | 332,553.74 |
| Checks and other cash items | $83,794.49 | |
| Exchanges for Clearing House | 505,390.56 | |
| Specie | 2,522,738.54 | |
| Legal-tender notes | 1,019,000.00 | |
| Redemption fund with U. S. Treasurer (5% of circulation) | 28,750.00 | |
| Due from U. S. Treasurer, other than 5% redemption fund | 17,000.00 | |
| | | 4,176,673.59 |
| Total | | $19,647,064.59 |

LIABILITIES.

| | | |
|---|---|---|
| Capital stock paid in | | $3,000,000.00 |
| Surplus fund | | 2,000,000.00 |
| Undivided profits, less expenses and taxes paid | | 678,724.03 |
| National banknotes outstanding | | 575,000.00 |
| Dividends unpaid | | 6,732.50 |
| Due to other National banks | $2,847,993.23 | |
| Due to State banks and bankers | 369,139.77 | |
| Due to trust companies and savings banks | 2,329,295.04 | |
| Individual deposits subject to check | 7,457,598.54 | |
| Demand certificates of deposit | 23,313.06 | |
| Certified checks | 346,077.23 | |
| Cashier's checks outstanding | 12,191.19 | |
| U. S. deposits | 1,000.00 | |
| | | 13,386,608.06 |
| Total | | $19,647,064.59 |

State of New York, County of New York, ss.:

I, EMIL KLEIN, Cashier of the above-named bank, do solemly swear that the above statement is true to the best of my knowledge and belief.

EMIL KLEIN, Cashier.

Subscribed and sworn to be before me this 10th day of January, 1911.

ALBERT B. CORY, Notary Public.

Correct—Attest:
WILLIAM H. TAYLOR,
C. H. IMHOFF,
WILLIS G. NASH, Directors.

### SAVINGS BANKS.

**United States Savings Bank**

S. W. Cor. Madison Ave. and 58th St.

A DIVIDEND has been declared for the three or six months ending Dec. 31, 1910, at the rate of

**FOUR PER CENT.**

per annum on all accounts of $5 and upwards entitled thereto, payable Jan'y 16, 1911.

Deposits made on or before Jan. 13th will draw interest from Jan. 1st, 1911.

CHARLES N. TAINTOR, President.
JOHN HYSLOP, Treasurer.

BANKING INTEREST
5% INTEREST
Paid on accounts from $10 to $3,000.
Deposits made on or before the 14th day of January will draw interest from the 1st.
Call or Write for Booklet H. on Banking by Mail
CLARKE BROTHERS, Bankers
154 Nassau Street, New York (Tribune Building)
Established 1840. Tel. Beekman 1234

[No. 7,447.]
REPORT OF THE CONDITION OF THE

### BATTERY PARK NATIONAL BANK

at New York, in the State of New York, at the close of business January 7th, 1911:

RESOURCES.

| | | |
|---|---|---|
| Loans and discounts | | $1,477,074.26 |
| Overdrafts, secured | | 1,267.05 |
| U. S. bonds to secure circulation | | 200,000.00 |
| Premiums on U. S. bonds | | 3,000.00 |
| Bonds, securities, etc | | 1,002.00 |
| Furniture and fixtures | | 3,500.00 |
| Due from National banks (not reserve agents) | $180,990.64 | |
| Due from State and private banks and bankers, trust companies, and savings banks | 19,890.95 | |
| Checks and other cash items | 1,283.83 | |
| Exchanges for Clearing House | 107,179.48 | |
| Notes of other National banks | 2,340.00 | |
| Fractional paper currency, nickels, and cents | 438.50 | |
| Lawful money reserve in bank, viz.: | | |
| Specie | 119,268.14 | |
| Legal-tender notes | 35,800.00 | |
| | | 467,191.54 |
| Redemption fund with U. S. Treasurer (5% of circulation) | | 10,000.00 |
| Due from U. S. Treasurer, account of customs | | 60,913.91 |
| Total | | $2,223,948.76 |

LIABILITIES.

| | | |
|---|---|---|
| Capital stock paid in | | $200,000.00 |
| Surplus fund | | 100,000.00 |
| Undivided profits, less expenses and taxes paid | | 49,415.57 |
| National banknotes outstanding | | 196,900.00 |
| Due to other National banks | $13,923.14 | |
| Due to State and private banks and bankers | 19,149.47 | |
| Dividends unpaid | 453.00 | |
| Individual deposits subject to check | 1,282,607.90 | |
| Demand certificates of deposit | 22,150.00 | |
| Certified checks | 110,055.17 | |
| Cashier's checks outstanding | 4,294.51 | |
| | | 1,452,633.19 |
| Bills payable, including certificates of deposit for money borrowed | | 225,000.00 |
| Total | | $2,223,948.76 |

State of New York, County of New York, ss.:

I. EDWIN B. DAY, Cashier of the above-named bank, do solemnly swear that the above statement is true to the best of my knowledge and belief.

EDWIN B. DAY, Cashier.

Subscribed and sworn to before me this 10th day of January, 1911.

JAMES W. RAYNOR,
Notary Public.

Correct—Attest:
WILLIAM G. WILLCOX,
R. C. CORNER,
GEO. T. HAY, Directors.

REPORT OF THE CONDITION OF

### THE HANOVER NATIONAL BANK OF THE CITY OF NEW YORK,

at New York, in the State of New York, at the close of business Jan. 7, 1911:

RESOURCES:

| | | |
|---|---|---|
| Loans and discounts | | $53,651,415.80 |
| Overdrafts | | 6,622.44 |
| U. S. bonds to secure circulation | | 1,200,000.00 |
| U. S. bonds to secure U. S. deposits | | 150,000.00 |
| U. S. bonds on hand | | 90,250.00 |
| Bonds, securities, &c | | 7,509,920.68 |
| Banking house | | 5,343,000.00 |
| Due from other National banks | | 1,718,202.53 |
| Due from State banks and bankers | | 3,302,914.48 |
| Checks and other cash items | | 119,229.38 |
| Exchanges for Clearing House | | 6,946,610.45 |
| Notes of other National banks | | 38,795.00 |
| Nickels and pennies | | 979.80 |
| Specie | | 14,511,553.00 |
| Legal-tender notes | | 5,892,299.00 |
| Redemption fund with U. S. Treasurer | | 60,000.00 |
| Due from U. S. Treasurer (other than 5 per cent. fund) | | 273,000.00 |
| Total | | $100,814,792.56 |

LIABILITIES.

| | | |
|---|---|---|
| Capital stock paid in | | $3,000,000.00 |
| Surplus fund | | 12,000,000.00 |
| Undivided profits, less expenses and taxes paid | | 155,934.14 |
| National bank notes outstanding | | 1,171,197.50 |
| Dividends unpaid | | 4,986.00 |
| Individual deposits subject to check | $20,368,621.82 | |
| Demand certificates of deposit | 28,117.27 | |
| Certified checks | 740,571.82 | |
| Cashier's checks outstanding | 3,350,878.41 | |
| | | 24,488,189.32 |
| Due to other National banks | $29,792,485.65 | |
| Due to State banks and bankers | 12,759,016.45 | |
| Due to trust companies and savings banks | 17,027,983.50 | |
| | | 59,579,485.60 |
| United States deposits | | 150,000.00 |
| Bonds borrowed | | 265,000.00 |
| Total | | $100,814,792.56 |

State of New York, County of New York, ss.:

I, ELMER E. WHITTAKER, Cashier of the Hanover National Bank of the City of New York, do solemnly swear that the above statement is true to the best of my knowledge and belief.

ELMER E. WHITTAKER, Cashier.

Subscribed and sworn to before me this 10th day of January, 1911.

WM. J. CARTER, Notary Public,
New York County.

Correct—Attest:
WILLIAM WOODWARD,
VERNON H. BROWN,
WM. DE F. HAYNES, Directors.

[NO. 3,415.]
REPORT OF THE CONDITION OF THE

### SEABOARD NATIONAL BANK,

at New York, in the State of New York, at the close of business, January 7th, 1911:

RESOURCES.

| | | |
|---|---|---|
| Loans and discounts | | $20,578,734.73 |
| Overdrafts, secured and unsecured | | 98.50 |
| U. S. bonds to secure circulation | | 400,000.00 |
| U. S. bonds to secure U. S. deposits | | 1,000.00 |
| U. S. bonds on hand | | 22,900.00 |
| Premiums on U. S. bonds | | 5,316.84 |
| Bonds, securities, etc | | 1,397,488.98 |
| Due from National banks (not reserve agents) | | 1,257,734.53 |
| Due from State and private banks and bankers, trust companies, and savings banks | | 310,407.79 |
| Checks and other cash items | | 85,655.44 |
| Exchanges for Clearing House | | 1,474,756.50 |
| Notes of other National banks | | 50,210.00 |
| Fractional paper currency, nickels, and cents | | 877.99 |
| Lawful money reserve in bank, viz.: | | |
| Specie | $4,632,042.75 | |
| Legal-tender notes | 1,458,960.00 | |
| | | 6,091,002.75 |
| Redemption fund with U. S. Treasurer (5% of circulation) | | 20,000.00 |
| Due from U. S. Treasurer | | 109,625.10 |
| Total | | $31,805,759.15 |

LIABILITIES.

| | | |
|---|---|---|
| Capital stock paid in | | $1,000,000.00 |
| Surplus fund | | 1,750,000.00 |
| Undivided profits, less expenses and taxes paid | | 235,473.31 |
| National bank notes outstanding | | 378,197.50 |
| Due to other National banks | $14,114,425.61 | |
| Due to State and private banks and bankers | 2,763,086.42 | |
| Due to trust companies and savings banks | 3,650,476.11 | |
| Dividends unpaid | 1,548.00 | |
| Individual deposits subject to check | 7,301,096.00 | |
| Demand certificates of deposit | 118,300.25 | |
| Deposits held for acceptances | 366,729.61 | |
| Cashier's checks outstanding | 125,426.34 | |
| United States deposits | 1,000.00 | |
| | | 28,442,088.34 |
| Total | | $31,805,759.15 |

State of New York, County of New York, ss.:

I, C. C. THOMPSON, Cashier of the above-named bank, do solemnly swear that the above statement is true to the best of my knowledge and belief.

C. C. THOMPSON, Cashier.

Subscribed and sworn to before me this 10th day of January, 1911.

CHAS. C. FISHER,
Notary Public.

Correct—Attest:
FREDERICK H. EATON,
HERBERT H. HEWITT,
WILLIAM W. LAWRENCE, Directors.

### THE NATIONAL RESERVE BANK OF THE CITY OF NEW YORK.

REPORT TO COMPTROLLER OF CURRENCY, JANUARY 7th, 1911, CONDENSED.

| | | |
|---|---|---|
| Capital | | $1,200,000.00 |
| Surplus and profits | | 613,956.96 |
| National banknotes | | 157,497.50 |
| Deposits | | 5,016,936.33 |
| | | $6,988,390.79 |
| Loans and discounts | | $3,473,876.44 |
| Bonds, securities, etc | | 308,076.73 |
| Furniture and fixtures | | 9,000.00 |
| Cash resources— | | |
| Due from banks | $1,430,287.07 | |
| Cash and exchanges | 920,150.55 | |
| Stock Exchange demand loans | 847,000.00 | |
| | | 3,197,437.62 |
| | | $6,988,390.79 |

### MANUFACTURERS' NATIONAL BANK,

Brooklyn, N. Y.

Jan. 7, 1911.

RESOURCES.

| | | |
|---|---|---|
| Loans & invests | $5,537,029.33 | |
| From other banks | 168,342.14 | |
| Cash and reserve | 1,988,805.24 | $7,694,176.71 |

LIABILITIES.

| | | |
|---|---|---|
| Capital stock | $252,000.00 | |
| Surplus & profits | 835,829.78 | |
| Circulation | 250,000.00 | |
| Deposits | 6,356,346.93 | $7,694,176.71 |

Alex. D. Seymour, Pres.; Andrew D. Baird, Vice Pres.; J. Henry Dick, Vice Pres.; J. C. Nightingale, Cash.; Norman B. Tyler, Asst. Cash.

[No. 1290.]
REPORT OF THE CONDITION OF

### THE CITIZENS CENTRAL NATIONAL BANK OF NEW YORK,

at New York, in the State of New York, at the close of business January 7, 1911:

RESOURCES.

| | | |
|---|---|---|
| Loans and discounts | | $19,816,830.08 |
| Overdrafts, secured and unsecured | | 2,902.36 |
| U. S. bonds to secure circulation | | 1,995,100.00 |
| U. S. bonds to secure U. S. deposits | | 6,000.00 |
| Other bonds to secure U. S. deposits | | 200,000.00 |
| Bonds, securities, etc | | 312,233.75 |
| Due from National banks (not reserve agents) | $2,224,312.74 | |
| Due from State and private banks and bankers, trust companies and savings banks | 370,515.92 | |
| Checks and other cash items | 298,177.86 | |
| Exchanges for Clearing House | 990,536.50 | |
| Notes of other National banks | 55,000.00 | |
| Fractional paper currency, nickels, and cents | 4,294.07 | |
| Lawful money reserve in bank, viz.: | | |
| Specie | 5,545,432.50 | |
| Legal-tender notes | 223,453.00 | |
| | | 9,711,722.59 |
| Redemption fund with U. S. Treasurer (5% of circulation) | | 99,755.00 |
| Due from U. S. Treasurer | | 154,092.06 |
| Total | | $32,298,635.84 |

LIABILITIES.

| | | |
|---|---|---|
| Capital stock paid in | | $2,550,000.00 |
| Surplus fund | | 1,000,000.00 |
| Undivided profits, less expenses and taxes paid | | 582,587.38 |
| Reserved for interest unearned on bills discounted | | 150,000.00 |
| National banknotes outstanding | | 1,953,700.00 |
| Due to other National banks | $4,725,251.47 | |
| Due to State and private banks and bankers | 663,517.67 | |
| Due to trust companies and savings banks | 1,573,042.47 | |
| Dividends unpaid | 3,559.50 | |
| Individual deposits subject to check | 18,724,090.20 | |
| Demand certificates of deposit | 58,838.40 | |
| Certified checks | 99,209.84 | |
| Cashier's checks outstanding | 51,315.96 | |
| Deposits of U. S. disbursing officers | 159,504.99 | |
| | | 26,058,330.50 |
| Reserved for taxes | | 4,017.96 |
| Total | | $32,298,635.84 |

State of New York, County of New York, ss.:

I, ALBION K. CHAPMAN, Cashier of the above-named bank, do solemnly swear that the above statement is true to the best of my knowledge and belief.

A. K. CHAPMAN, Cashier.

Subscribed and sworn to before me this 10th day of January, 1911.

[Notary's Seal.] WILLIAM V. A. POE,
Notary Public, New York County.

Correct—Attest:
LOUIS F. DOMMERICH,
ROBT. B. HIRSCH,
EDWIN S. SCHENCK, Directors.

[No. 1,461.]
REPORT OF THE CONDITION OF

### THE NATIONAL CITY BANK

of New York, at New York, in the State of New York, at the close of business January 7, 1911:

RESOURCES.

| | | |
|---|---|---|
| Loans and discounts | | $116,874,380.99 |
| Overdrafts, secured and unsecured | | 4,832.31 |
| U. S. bonds to secure circulation | | 2,908,500.00 |
| U. S. bonds to secure U. S. deposits | | 250,000.00 |
| Other bonds to secure U. S. deposits | | 1,207,000.00 |
| U. S. bonds loaned | | 2,825,500.00 |
| U. S. bonds on hand | | 1,108,640.00 |
| Premiums on U. S. bonds | | 6,218.18 |
| Bonds, securities, &c | | 38,281,828.30 |
| Banking house, furniture, and fixtures | | 5,258,078.85 |
| Due from National banks (not reserve agents) | | 6,130,627.73 |
| Due from State banks and bankers | | 10,908,941.91 |
| Checks and other cash items | | 2,052,842.64 |
| Exchanges for Clearing House | | 9,351,495.07 |
| Notes of other National banks | | 175,940.00 |
| Fractional paper currency, nickels, and cents | | 841.22 |
| Lawful money reserve in bank, viz.: | | |
| Specie | $37,726,926.00 | |
| Legal-tender notes | 6,600,000.00 | |
| | | 44,326,926.00 |
| Redemption fund with U. S. Treasurer (5% of circulation) | | 145,425.00 |
| Due from U. S. Treasurer | | 379,478.20 |
| Total | | $242,197,496.40 |

LIABILITIES.

| | | |
|---|---|---|
| Capital stock paid in | | $25,000,000.00 |
| Surplus fund | | 25,000,000.00 |
| Undivided profits, less expenses and taxes paid | | 7,665,912.60 |
| National banknotes outstanding | | 2,908,497.50 |
| Due to other National banks | $44,527,091.31 | |
| Due to State banks and bankers | 14,710,685.43 | |
| Due to trust companies and savings banks | 25,224,041.47 | |
| Dividends unpaid | 1,115.00 | |
| Provident reserve fund | 28,000.00 | |
| Individual deposits subject to check | 81,910,976.82 | |
| Demand certificates of deposit | 1,554,322.50 | |
| Foreign Government funds | 2,518,975.09 | |
| Certified checks | 1,611,582.80 | |
| Cashier's checks outstanding | 2,144,827.11 | |
| United States deposits | 1,306,818.77 | |
| | | 175,538,436.30 |
| Bonds borrowed | | 6,084,650.00 |
| Total | | $242,197,496.40 |

State of New York, County of New York, ss.:

I, ARTHUR KAVANAGH, Cashier of the above-named bank, do solemnly swear that the above statement is true to the best of my knowledge and belief.

A. KAVANAGH, Cashier.

Subscribed and sworn to before me this 10th day of January, 1911.

EDWIN F. COREY,
Notary Public.

Correct—Attest:
WM. ROCKEFELLER,
J. P. MORGAN, Jr.,
M. TAYLOR PYNE, Directors.

[No. 891.]
REPORT OF THE CONDITION OF

### THE NATIONAL PARK BANK,

at New York City, in the State of New York, at the close of business January 7th, 1911:

RESOURCES.

| | | |
|---|---|---|
| Loans and discounts | | $73,568,751.20 |
| Overdrafts, secured and unsecured | | 28,235.75 |
| U. S. bonds to secure circulation | | 3,400,000.00 |
| U. S. bonds to secure U. S. deposits | | 1,000.00 |
| Bonds, securities, &c | | 954,931.72 |
| Banking house, furniture, and fixtures | | 2,565,000.00 |
| Due from National banks (not reserve agents) | | 4,187,836.86 |
| Due from State and private banks and bankers, trust companies, and savings banks | | 8,685,457.58 |
| Checks and other cash items | | 922,495.40 |
| Exchanges for Clearing House | | 6,986,775.57 |
| Notes of other National banks | | 160,000.00 |
| Lawful money reserve in bank, viz.: | | |
| Specie | $19,722,470.15 | |
| Legal-tender notes | 649,000.00 | |
| | | 20,371,470.15 |
| Redemption fund with U. S. Treasurer (5% of circulation) | | 170,000.00 |
| Due from U. S. Treasurer | | 690,483.50 |
| Total | | $122,692,437.73 |

LIABILITIES.

| | | |
|---|---|---|
| Capital stock paid in | | $5,000,000.00 |
| Surplus fund | | 10,000,000.00 |
| Undivided profits, less expenses and taxes paid | | 2,511,919.84 |
| National banknotes outstanding | | 3,376,200.00 |
| Due to other National banks | $36,593,244.17 | |
| Due to State and private banks and bankers | 16,902,644.93 | |
| Due to trust companies and savings banks | 9,905,949.50 | |
| Dividends unpaid | 13,092.00 | |
| Individual deposits subject to check | 35,913,291.85 | |
| Demand certificates of deposit | 1,108,582.00 | |
| Certified checks | 643,705.94 | |
| Cashier's checks outstanding | 697,807.50 | |
| | | 101,773,317.89 |
| United States deposits | | 1,000.00 |
| Reserved for taxes | | 30,000.00 |
| Total | | $122,692,437.73 |

State of New York, County of New York, ss.:

I, M. H. EWER, Cashier of the above-named bank, do solemnly swear that the above statement is true to the best of my knowledge and belief.

M. H. EWER, Cashier.

Subscribed and sworn to before me this 10th day of January, 1911.

MW. E. DOUGLAS,
Notary Public, N. Y. Co.

Correct—Attest:
JOS. T. MOORE,
FRANCIS R. APPLETON,
CHARLES SCRIBNER, Directors.

### THE MARKET & FULTON NATIONAL BANK OF N. Y.

JANUARY 7, 1911.

RESOURCES.

| | |
|---|---|
| Loans and discounts | $8,559,117.01 |
| Due from banks | 889,000.00 |
| Cash and reserve | 2,871,340.56 |
| United States and other bonds | 331,400.00 |
| | $12,650,857.57 |

LIABILITIES.

| | |
|---|---|
| Capital stock | $1,000,000.00 |
| Surplus and profits | 1,727,128.03 |
| Circulation | 237,800.00 |
| Deposits | 9,685,929.54 |
| | $12,650,857.57 |

ALEXANDER GILBERT, President.
ROBERT A. PARKER, Vice President.
THOMAS J. STEVENS, Cashier.
JOHN H. CARR, Asst. Cashier.
WILLIAM M. ROSENDALE, Asst. Cashier.

## HUDSON TRUST COMPANY

Broadway and Thirty-ninth Street

### Statement at Close of Business January 9, 1911

| RESOURCES. | | LIABILITIES. | |
|---|---|---|---|
| N. Y. State & Municipal Bonds | $837,921.50 | Capital | $500,000.00 |
| Sundry Bonds and Stocks | 213,063.62 | Surplus & Profits | 699,542.83 |
| Demand Loans | 683,535.96 | Interest Accrued, Payable | 14,401.20 |
| Cash on hand and due from Banks | 1,008,629.51 | Dividends unpaid | 2,169.00 |
| N. Y. City Real Estate Mortgages | 167,049.42 | Reserved for taxes | 4,792.43 |
| Real Estate | 15,609.40 | **Deposits** | 3,619,272.16 |
| Time Loans and Bills Purchased | 1,895,854.38 | | |
| Furniture and Fixtures | 10,000.00 | | |
| Accrued Interest Receivable | 8,513.83 | | |
| | $4,840,177.62 | | $4,840,177.62 |

ELVERTON R. CHAPMAN, President
LOUIS H. HOLLOWAY, Vice-Pres.
HENRY C. STRAHMANN, Vice-Pres.
JOHN GERKEN, Vice-Pres.
HENRY G. LEWIS, Treas.
RICHARD A. PURDY, Secy.
HOLM, WHITLOCK & SCARFF.
Counsel

**Accounts solicited on the most liberal terms consistent with conservative banking.**

Depository for New York State Funds.

[No. 1,250.]
REPORT OF THE CONDITION OF

### THE MECHANICS AND METALS NATIONAL BANK

at New York, in the State of New York, at the close of business January 7th, 1911:

RESOURCES.

| | | |
|---|---|---|
| Loans and discounts | | $41,386,801.32 |
| Overdrafts, secured and unsecured | | 25,302.54 |
| U. S. bonds to secure circulation | | 3,000,000.00 |
| Bonds, securities, &c | | 6,704,118.65 |
| Banking house, furniture, and fixtures | | 2,178,000.00 |
| Due from National banks, (not reserve agents) | $2,126,584.11 | |
| Due from State and private banks and bankers, trust companies, and savings banks | 1,329,615.58 | |
| Checks and other cash items | 1,317,660.47 | |
| Exchanges for Clearing House | 2,488,653.71 | |
| Notes of other National banks | 40,000.00 | |
| Fractional paper currency, nickels, and cents | 1,804.57 | |
| Lawful money reserve in bank, viz.: | | |
| Specie | 10,563,849.50 | |
| Legal-tender notes | 1,143,000.00 | |
| Redemption fund with U. S. Treasurer, (5% of circulation) | 150,000.00 | |
| Due from U. S. Treasurer | 191,615.83 | |
| | | 19,351,783.77 |
| Total | | $72,646,006.28 |

LIABILITIES.

| | | |
|---|---|---|
| Capital stock paid in | | $6,000,000.00 |
| Surplus fund | | 6,000,000.00 |
| Undivided profits, less expenses and taxes paid | | 2,067,780.40 |
| National banknotes outstanding | | 2,973,700.00 |
| Due to other National banks | $11,077,113.44 | |
| Due to State and private banks and bankers | 3,491,907.89 | |
| Due to trust companies and savings banks | 13,030,825.81 | |
| Dividends unpaid | 7,389.00 | |
| Individual deposits subject to check | 26,467,885.91 | |
| Demand certificates of deposit | 123,062.20 | |
| Certified checks | 1,264,696.64 | |
| Cashier's checks outstanding | 130,754.21 | |
| | | 55,593,635.10 |
| Reserved for taxes | | 10,890.78 |
| Total | | $72,646,006.28 |

State of New York, County of New York, ss.:

I, JOSEPH S. HOUSE, Cashier of the above-named bank, do solemnly swear that the above statement is true to the best of my knowledge and belief.

JOS. S. HOUSE, Cashier.

Subscribed and sworn to before me this 10th day of January, 1911.

HENRY AUMANN, Jr., Notary Public.

Correct—Attest:
ADOLPH LEWISOHN,
G. W. McGARRAH,
CHARLES H. SABIN, Directors.

[NO. 7,450.]
REPORT OF THE CONDITION OF THE

### Aetna National Bank

at New York City, in the State of New York, at the close of business Jan. 7, 1911:

RESOURCES.

| | | |
|---|---|---|
| Loans and discounts | | $1,982,173.93 |
| U. S. bonds to secure circulation | | 300,000.00 |
| U. S. bonds to secure U. S. deposits | | 1,000.00 |
| Premiums on U. S. bonds | | 3,000.00 |
| Bonds, securities, &c | | 59,239.17 |
| Banking house, furniture, and fixtures | | 2,000.00 |
| Due from National Banks (not reserve agents) | $396,592.68 | |
| Due from State and private banks and bankers, trust companies, and savings banks | 120,791.81 | |
| Checks and other cash items | 22,008.84 | |
| Exchanges for Clearing House | 106,180.41 | |
| Notes of other National banks | 2,475.00 | |
| Fractional paper currency, nickels, and cents | 462.18 | |
| Lawful money reserve in bank, viz.: | | |
| Specie | 383,634.70 | |
| Legal-tender notes | 14,000.00 | |
| | | 1,046,145.62 |
| Redemption fund with U. S. Treasurer (5% of circulation) | | 15,000.00 |
| Due from U. S. Treasurer | | 2,500.00 |
| Total | | $3,411,058.72 |

LIABILITIES.

| | | |
|---|---|---|
| Capital stock paid in | | $300,000.00 |
| Surplus fund | | 300,000.00 |
| Undivided profits, less expenses and taxes paid | | 12,423.57 |
| National bank notes outstanding | | 287,700.00 |
| Due to other National banks | $438,059.31 | |
| Due to State and private banks and bankers | 15,173.04 | |
| Due to trust companies and savings banks | 32,903.30 | |
| Dividends unpaid | 946.00 | |
| Individual deposits subject to check | 1,958,465.69 | |
| Demand certificates of deposit | 1,000.00 | |
| Certified checks | 54,545.61 | |
| Cashier's checks outstanding | 8,842.20 | |
| United States deposits | 1,000.00 | |
| | | 2,510,935.15 |
| Total | | $3,411,058.72 |

State of New York, County of New York, ss.:

I, E. V. CONNOLLY, Cashier of the above-named bank, do solemnly swear that the above statement is true to the best of my knowledge and belief.

E. V. CONNOLLY, Cashier.

Subscribed and sworn to before me this 10th day of January, 1911.

WARD W. SMITH,
Notary Public, N. Y. Co.

Correct—Attest:
HORACE B. HANSON,
WM. GAMBLE,
JOHN M. CONARD, Directors.

### NEW JERSEY BANKS.

### THE FIRST NATIONAL BANK, JERSEY CITY, N. J.

Jan. 7, 1911.

RESOURCES.

| | |
|---|---|
| Loans and discounts | $4,203,297.86 |
| Due from banks and bankers | 2,324,399.21 |
| Real estate and securities | 1,365,463.99 |
| United States bonds | 550,000.00 |
| Cash | 1,635,573.87 |
| | $10,078,734.93 |

LIABILITIES.

| | |
|---|---|
| Capital | $400,000.00 |
| Surplus and undivided profits | 1,272,862.78 |
| Circulation | 388,900.00 |
| Deposits | 8,016,972.15 |
| | $10,078,734.93 |

GEO. T. SMITH, President.
ROBERT E. JENNINGS, Vice President.
EDWARD I. EDWARDS, Cashier.

### PENNSYLVANIA BANKS.

### THE PHILADELPHIA NATIONAL BANK.

Philadelphia, Jan. 7th, 1911.

RESOURCES.

| | | |
|---|---|---|
| Loans and discounts | | $28,664,091.03 |
| Due from banks | | 9,131,484.15 |
| Exchanges for Clearing House | | 1,064,395.85 |
| Cash and reserve | | 10,089,633.66 |
| | | $48,949,604.69 |

LIABILITIES.

| | | |
|---|---|---|
| Capital stock | | $1,500,000.00 |
| Surplus and net profits (earned) | | 3,948,372.88 |
| Circulation | | 649,000.00 |
| Deposits: | | |
| Individual | $24,256,366.48 | |
| Bank | 18,595,865.33 | |
| | | 42,852,231.81 |
| | | $48,949,604.69 |

[No. 345.]
REPORT OF THE CONDITION OF THE

### IRVING NATIONAL EXCHANGE BANK,

at New York City, in the State of New York, at the close of business January 7th, 1911:

RESOURCES.

| | | |
|---|---|---|
| Loans and discounts | | $19,984,308.20 |
| Overdrafts, secured and unsecured | | 180.77 |
| U. S. bonds to secure circulation | | 1,189,000.00 |
| U. S. bonds to secure U. S. deposits | | 1,000.00 |
| Bonds, securities, &c | | 1,878,492.69 |
| Due from National banks (not reserve agents) | $964,989.80 | |
| Due from State and private banks and bankers, trust companies, and savings banks | 1,729,905.82 | |
| Checks and other cash items | 205,663.68 | |
| Exchanges for Clearing House | 868,768.34 | |
| Notes of other National banks | 71,000.00 | |
| Fractional paper currency, nickels, and cents | 1,783.94 | |
| Lawful money reserve in bank, viz.: | | |
| Specie | 4,754,983.00 | |
| Legal-tender notes | 1,382,842.00 | |
| | | 9,979,936.58 |
| Redemption fund with U. S. Treasurer (5% of circulation) | | 59,450.00 |
| Due from U. S. Treasurer | | 255,000.00 |
| Total | | $33,347,368.19 |

LIABILITIES.

| | | |
|---|---|---|
| Capital stock paid in | | $2,000,000.00 |
| Surplus fund | | 1,000,000.00 |
| Undivided profits, less expenses and taxes paid | | 807,001.87 |
| National banknotes outstanding | | 1,178,400.00 |
| Due to other National banks | $9,159,140.27 | |
| Due to State and private banks and bankers | 2,098,985.98 | |
| Due to trust companies and savings banks | 3,026,888.96 | |
| Dividends unpaid | 4,369.00 | |
| Individual deposits subject to check | 13,189,876.27 | |
| Demand certificates of deposit | 96,382.00 | |
| Certified checks | 637,143.44 | |
| Cashier's checks outstanding | 148,100.00 | |
| United States deposits | 1,000.00 | |
| | | 28,361,885.92 |
| Reserved for taxes | | 80.40 |
| Total | | $33,347,368.19 |

State of New York, County of New York, ss.:

I, HARRY E. WARD, Cashier of the above-named bank, do solemnly swear that the above statement is true to the best of my knowledge and belief.

HARRY E. WARD, Cashier.

Subscribed and sworn to before me this 10th day of January, 1911.

E. D. JUNIOR,
Notary Public, Kings County,
Certificate filed in New York Co.

Correct—Attest:
G. VINTSCHGER,
WARREN CRUIKSHANK,
G. H. MILLIKEN, Directors.

[No. 1,370.]
REPORT OF THE CONDITION OF

### The Merchants National Bank of the City of New York

FOUNDED 1803

at New York, in the State of New York, at the close of business January 7th, 1911:

RESOURCES.

| | | |
|---|---|---|
| Loans and discounts | | $15,915,929.63 |
| Overdrafts, secured and unsecured | | 90.09 |
| U. S. bonds to secure circulation | | 2,000,000.00 |
| U. S. bonds to secure U. S. deposits | | 1,000.00 |
| Premiums on U. S. bonds | | 122,768.98 |
| Bonds, securities, &c | | 1,650,469.11 |
| Banking house | | 995,257.34 |
| Due from National banks, (not reserve agents) | | 1,402,802.37 |
| Due from State and private banks and bankers, trust companies, and savings banks | | 292,659.85 |
| Checks and other cash items | | 87,861.63 |
| Exchanges for Clearing House | | 1,544,537.09 |
| Notes of other National banks | | 10,000.00 |
| Fractional paper currency, nickels, and cents | | 2,175.28 |
| Lawful money reserve in bank, viz.: | | |
| Specie | $2,530,446.15 | |
| Legal-tender notes | 1,155,000.00 | |
| | | 3,685,446.15 |
| Redemption fund with U. S. Treasurer (5% of circulation) | | 100,000.00 |
| Due from U. S. Treasurer | | 108,663.47 |
| Total | | $27,919,160.79 |

LIABILITIES.

| | | |
|---|---|---|
| Capital stock paid in | | $2,000,000.00 |
| Surplus fund | | 1,500,000.00 |
| Undivided profits, less expenses and taxes paid | | 335,459.06 |
| National banknotes outstanding | | 1,934,350.00 |
| Due to other National banks | $6,599,354.23 | |
| Due to State and private banks and bankers | 731,332.50 | |
| Due to trust companies and savings banks | 6,185,201.64 | |
| Dividends unpaid | 4,007.50 | |
| Individual deposits subject to check | 8,133,794.39 | |
| Demand certificates of deposit | 73,146.00 | |
| Certified checks | 879,844.57 | |
| Cashier's checks outstanding | 41,670.90 | |
| U. S. deposits | 1,000.00 | |
| | | 22,149,351.73 |
| Total | | $27,919,160.79 |

State of New York, County of New York, ss.:

I, JOSEPH BYRNE, Cashier of the above-named bank, do solemnly swear that the above statement is true to the best of my knowledge and belief.

JOS. BYRNE, Cashier.

Subscribed and sworn to before me this 10th day of January, 1911.

THOS. FAIRSERVIS, Notary Public.

Correct—Attest:
JOHN A. STEWART,
J. N. WALLACE,
ROBERT M. GALLAWAY, Directors.

### BROOKLYN BANKS.

### THE NASSAU NATIONAL BANK OF BROOKLYN,

Brooklyn, N. Y., January 7, 1911.

RESOURCES.

| | | |
|---|---|---|
| Loans and investments | $7,096,061.63 | |
| Exchanges for Clearing House | 1,003,178.70 | |
| Cash on reserve | 2,604,118.40 | $10,703,358.73 |

LIABILITIES.

| | | |
|---|---|---|
| Capital stock | $750,000.00 | |
| Surplus and profits | 1,015,254.12 | |
| Circulation | 267,000.00 | |
| Deposits | 8,671,104.61 | $10,703,358.73 |

Edgar McDonald, Pres. Robt. B. Woodward, Vice Pres. Daniel V. B. Hegeman, Vice Pres. G. Foster Smith, Cash. H. P. Schoenberner, Asst. Cash. Andrew J. Ryder, Asst. Cash.

### THE FIRST NATIONAL BANK OF BROOKLYN, N. Y.

Statement of Condition at the Close of Business, January 7th, 1911.

| | | |
|---|---|---|
| Loans and Investments | $3,417,028.01 | |
| Cash and due from Banks | 1,022,265.25 | $4,439,293.26 |
| Capital | $300,000.00 | |
| Surplus and Undivided Profits | 623,465.80 | |
| Circulation | 300,000.00 | |
| Deposits | 3,215,827.46 | $4,439,293.26 |

JOSEPH HUBER, President.
JOHN W. WEBER, Vice-President.
WILLIAM S. IRISH, Vice-President and Cashier.
ANSEL P. VERITY, Asst. Cashier.

KIDDER, PEABODY & CO.
115 Devonshire Street, Boston
56 Wall Street, New York
Investment Securities
Foreign Exchange
Letters of Credit
Correspondents of
BARING BROTHERS & Co., Ltd
LONDON

What the Investment Public Needs.
Safety and High Yield.
We offer, to yield 6%, the First Mortgage Bonds of a well-established and prosperous corporation in New York State. These are some reasons for buying the Bonds:
(a) Absolute first mortgage on real estate and improvements worth almost double the Bonds, and net assets are over 2½ times the bonded debt.
(b) Earnings 3 times interest charges.
(c) Convertible into 8% Preferred Stock at 90.
(d) Tax exempt in New York State.
Special Circular on Application.
F. J. Lisman & Co.
Members N. Y. Stock Exchange
30 Broad St., New York
Philadelphia Baltimore Hartford

KOUNTZE BROTHERS
BANKERS
Foreign exchange bought and sold at ruling market rates.
Issue Letters of Credit available throughout the World.
BROADWAY AND CEDAR ST.
NEW YORK

Railroad Bonds
(54 Issues)
If you have money to invest, it would be well to bear in mind the comparatively low prices at which railroad bonds are now selling. In our special circular describing 54 issues listed on the New York Stock Exchange, we have classified the bonds as follows:
High-Grade Investments
Conservative Investments
Semi-Speculative Investments
Write for our circular No. 821 "Railroad Bonds"
Spencer Trask & Co.
43 Exchange Place, New York
Albany—Boston—Chicago
Members New York Stock Exchange

Knauth, Nachod & Kühne
15 William St., NEW YORK
Leipzig, GERMANY
BANKERS
Members New York Stock Exchange
High Grade Investment Bonds
Letters of Credit and Travelers' Checks
Interest on Deposit Accounts.

Miscellaneous Bonds Wanted
American Ice 1st 5s
Buffalo & Susquehanna Iron 5s
Gulf & Ship Island 5s
St. Louis, Rocky Mt. & Pac. 5s
United Lead Deb. 5s
Wilkesbarre & Eastern 5s
Yale & Towne 1st 5s
Yankee Fuel 5s
J. K. Rice, Jr. & Co.
(Bond Dept.)
Phone 6270 Hanover. 33 Wall St.

WANTED
International Nickel Common
Du Pont Powder Common
Du Pont Powder 4½s
Union Typewriter Securities
General Motors Securities
U. S. Motor Securities
S. H. P. PELL & CO.
Members New York Stock Exchange.
Dealers in Unlisted and Inactive Securities.
Tel. 7965-6-7-8-9 Hanover. 43 Exchange Pl., N. Y.

WANTED
100 American Stogie pfd.
100 International Nickel com.
100 International Nickel pfd.
100 Nat'l Cash Register pfd.
100 St. Louis, Rocky Mt. & Pac. pfd.
100 U. S. Industrial Alcohol pfd.
FREDERIC H. HATCH & CO.
New York, 30 Broad St.
Boston, 50 Congress St.
Private telephones between New York and Boston.

FOR SALE
Baltimore & Harrisburg Ry.
First Mtgs. 5s Due 1936
Gilman & Clucas
1st N'l. Bk. Bldg. New Haven, Ct.
34 Pine St., New York

# FINANCIAL MARKETS

## Stocks Quiet and Lower—Call Money Rates, 3@4 Per Cent.

## PRICES DECLINE NEAR CLOSE

### Traders Sell Heavily on Rate Postponements and Fixing of 4¼% as City Bond Rate—Steel Tonnage.

A sharp selling movement in the closing hour of business on the Stock Exchange yesterday carried active shares down a point or so and left the list, as a whole, well under Monday night's level at the end of business. Prior to this period the market had resembled all others of the past fortnight. Trading was quiet and irregular, with the dealings almost wholly professional. On the Exchange the late selling was set down to two developments, the report from Washington that the Inter-State Commerce Commission had decided to postpone the rate advances, which after many postponements had been set for Feb. 1, owing to its inability to come to a decision before that date, and the news from the City Hall that it had been decided to fix the interest rate on the new $60,000,000 issue of city bonds at 4¼ per cent. in place of the 4½ per cent. rate which Wall Street, at least, had expected would be determined upon to insure the success of the offering. Whatever the real influence of these two pieces of news may have been, the fact is that industrial issues were by far the weakest of the active securities in the late slump. Practically the only stock which offered resistance to the decline under the leadership of the industrials was Canadian Pacific, which closed the day up some 6 points upon the decision of the directors of the property to increase the dividend to 10 per cent., the addition to the present 8 per cent. rate coming about through successful operations in the road's land department.

There has been no expectation in well informed railroad or banking circles that the Inter-State Commerce Commission would be able to render a decision on the rate case in time to make it effective by Feb. 1, and the professed disappointment of the Stock Exchange over this matter is, therefore, of small account. Much more interesting was that other item of the day's news from Washington relating to efforts of the Stock Exchange to secure from the Government's prosecuting attorneys in the tobacco suit a definition of their notion of a monopoly. While it is always hazardous to endeavor to foreshadow decisions from such incidents, it is safe, nevertheless, to conclude in the present instance that the court is proceeding with extreme deliberation and care in the formation of its opinion on the pending anti-trust cases. As for the city bond sale, the Stock Exchange was shortsighted in drawing bearish deductions from the fixing of the interest rate at 4¼ per cent. It would be worse than folly for the city authorities to attempt to float so large an issue without sounding the money market thoroughly upon the question of interest, and if it has been learned that 4¼ per cent. will carry off the bonds successfully the fact is one of cheerful import. Very little attention was devoted to the steel corporation's return of unfilled orders as of Dec. 31; the shrinkage of 85,000 tons in the month of December is the smallest loss reported since the monthly figures were first published and follows, in fact, a series of diminishing tonnage losses from August last. The Cotton Exchange interpreted the ginning report unfavorably, pushing prices up 50 cents or so a bale upon its appearance, but it is a fact, nevertheless, that the cotton already ginned equals the majority of estimates of the total out-turn current a month or so ago.

Another substantial gain from the Sub-Treasury was reported by the local banks and call money reflected the further return of the January payments to banking channels by displaying increasing ease. Changes in quotations in the foreign exchange market were small, but an interesting happening of the day abroad in this connection was the reduction in the official discount of the Dutch Bank.

### CALENDAR FOR TO-DAY.

DIVIDEND PAYABLE.

Standard Underground Cable Co.

### MONEY AND EXCHANGE.

Money on call on Stock Exchange collateral loaned at 3@4 per cent., with the last loan at 3½ per cent. Most of the day's loans were made at 3½ per cent.

Time money rates, 3½@3¾ per cent. for sixty to ninety days and 3¾ per cent. for four months and 3¾@4 per cent. for five and six months.

Mercantile paper rates, 4@4½ per cent. for sixty to ninety days' indorsed bills receivable, 4@4½ per cent. for choice four to six months' single names, and 4½@5½ per cent. for others.

Private discount rates abroad: London, 3½ per cent., off 1-16 per cent.; Paris, 2½ per cent., off ⅛ per cent.; Berlin, 3⅝ per cent., unchanged.

New York Clearing House statement: Exchanges, $387,170,674; balances, $19,369,484; Sub-Treasury debit balance, $1,385,175.

The local banks gained $4,700,000 on their Sub-Treasury operations since Friday.

Sterling exchange was steady, with demand quoted at $4.8575@$4.8585, sixty days at $4.8265@$4.8275, and cables at $4.8610@$4.8625.

Continental bills were quoted as follows: Francs, 5.20 less 1-64@5.20 plus 1-32 for cables and 5.20 less 3-64 for sight; reichsmarks, 95 1-16 less 1-32@95 1-16 plus 1-64 for cables and 94 15-16 plus 1-64@95 for sight.

Exchange on New York at domestic centres: Boston, 5c discount; Chicago, par; St. Louis, 20c premium; St. Paul, 70c premium; San Francisco, 80c premium, Montreal, 31¼@46⅞c premium.

### SILVER QUOTATIONS.

Bar silver was ¼d lower in London, at 25⅛d per ounce, and ¼c lower in New York, at 54⅝c per ounce. Mexican dollars were quoted at 45c.

### METAL MARKET REPORTS.

On the Metal Exchange yesterday a generally steady tone was shown. Copper was a shade higher for late month deliveries. Tin was strong, at an improvement of ¼c. Lead and spelter were unchanged.

The closing bid and asked prices follow:

| Stand. Copper— | Tuesday. Bid. | Tuesday. Asked. | Monday. Bid. | Monday. Asked. |
|---|---|---|---|---|
| Spot | 12.00 | 12.12½ | 12.00 | 12.15 |
| January | 12.00 | 12.12½ | 12.00 | 12.15 |
| February | 12.05 | 12.15 | 12.00 | 12.15 |
| March | 12.10 | 12.20 | 12.00 | 12.15 |
| Lead | 4.45 | 4.55 | 4.45 | 4.55 |
| Spelter | 5.55 | 5.65 | 5.55 | 5.65 |
| Tin | 40.30 | 40.75 | 40.00 | 40.50 |

On the London Metal Exchange yesterday, transactions in spot and future deliveries of copper and pig tin are here reflected in the following table. These prices are the closing figures for the day, and compare with the last prices of Monday:

| | Tuesday. £. | s. | d. | Monday. £. | s. | d. |
|---|---|---|---|---|---|---|
| Copper, spot | 55 | 17 | 6 | 55 | 17 | 6 |
| Copper, futures | 56 | 13 | 9 | 57 | 3 | 9 |
| Pig tin, spot | 185 | 5 | 0 | 183 | 7 | 6 |
| Pig tin, futures | 185 | 15 | 0 | 183 | 15 | 0 |

The market ended strong. Spanish pig lead was steady and unchanged, at £13 2s 6d. Cleveland warrants were quoted at 50s. Spelter was steady, at £24.

## NEW YORK STOCK EXCHANGE—Tuesday.

Total sales Jan. 10, 1911.................378,935
From Jan. 1, 1911.................2,836,276
Corresponding period last year.................3,893,185

| Closing. Bid. | Closing. Ask. | Sales. | | First. | High. | Low. | Last. | Net Change. |
|---|---|---|---|---|---|---|---|---|
| 63 | 63⅛ | 6,610 | Amalgamated Copper | 63⅞ | 64⅛ | 63⅛ | 63⅛ | −1⅛ |
| 47 | 47¼ | 400 | Am. Agricul. Chem. | 47⅞ | 47½ | 47¼ | 47¼ | .. |
| 40¾ | 41 | 4,400 | Am. Beet Sugar | 42 | 42⅜ | 40¾ | 41 | −1 |
| 9 | 9¼ | 200 | Am. Can | 9⅛ | 9⅛ | 9 | 9 | −½ |
| 77¼ | 78 | 400 | Am. Can pf. | 78¼ | 78¼ | 77⅛ | 77⅛ | −1⅛ |
| 51½ | 51⅝ | 1,000 | Am. Car & Foundry | 52⅞ | 52½ | 51⅝ | 51⅞ | −⅞ |
| 56⅝ | 57 | 1,500 | Am. Cotton Oil | 56¾ | 56¾ | 56 | 56¼ | −1 |
| 3⅞ | 4 | 400 | Am. Hide & Leather | 4 | 4 | 4 | 4 | .. |
| 20 | 22 | 250 | Am. Hide & Leath. pf. | 22⅞ | 22⅞ | 20 | 20 | −2⅞ |
| 18 | 18¼ | 350 | Am. Ice Securities | 18½ | 18½ | 18½ | 18½ | .. |
| 38½ | 39 | 300 | Am. Locomotive | 39⅞ | 39¾ | 39¼ | 39¼ | −⅜ |
| 74⅝ | 74¾ | 8,800 | Am. Smelt. & Ref. | 75⅞ | 76¾ | 74⅝ | 74⅞ | −1⅜ |
| 104 | 104¼ | 710 | Am. Smelt. & Ref. pf. | 104 | 104¼ | 104 | 104¼ | −½ |
| 87 | 87½ | 150 | Am. Smelt. Sec. pf. B | 87¼ | 87¼ | 87¼ | 87¼ | +½ |
| 113 | 114 | 100 | Am. Sugar Ref. pf. | 113⅞ | 113¾ | 113¾ | 113¾ | +2¼ |
| 141½ | 141¾ | 1,848 | Am. Tel. & Tel. | 141¾ | 142 | 141⅝ | 141⅝ | +½ |
| 94⅜ | 94⅞ | 500 | Am. Tobacco pf. | 94½ | 94½ | 94½ | 94½ | −¼ |
| 91½ | 92½ | 10 | Am. Woolen pf. | 91½ | 91½ | 91½ | 91½ | .. |
| 102¼ | 102½ | 2,675 | Atch., Top. & S. F. | 102⅞ | 102⅞ | 102½ | 102½ | −¼ |
| 106 | 106¼ | 300 | Baltimore & Ohio | 106¼ | 106¼ | 106 | 106 | −⅜ |
| .. | .. | 4 | Bank of Commerce | 194 | 194 | 194 | 194 | .. |
| 75½ | 75¾ | 2,100 | Brooklyn Rapid Tran. | 76⅞ | 76⅝ | 75⅝ | 75⅝ | −⅜ |
| 140½ | 142 | 300 | Brooklyn Union Gas | 142½ | 142½ | 140½ | 140⅞ | −1⅛ |
| 62 | 67 | 100 | Canada Southern | 65 | 65 | 65 | 65 | +2 |
| 204⅛ | 204¼ | 22,240 | Canadian Pacific | 202½ | 205⅛ | 201¾ | 204⅛ | +6¼ |
| 29 | 29¼ | 14,000 | Central Leather Co. | 31½ | 31½ | 29 | 29½ | −2⅞ |
| 102 | 104 | 225 | Cent. Leather Co. pf. | 104 | 104 | 103¼ | 103⅛ | −⅜ |
| 81¼ | 81½ | 2,310 | Chesapeake & Ohio | 82¾ | 82⅝ | 81¼ | 81¼ | −1⅜ |
| 22½ | 23 | 200 | Chicago Gt. Western | 22⅝ | 22⅝ | 22½ | 22½ | −¾ |
| 45⅞ | 46½ | 100 | Chi. Gt. Western pf. | 46 | 46 | 46 | 46 | .. |
| 124⅛ | 124½ | 2,600 | Chi., Mil. & St. Paul | 125¼ | 125¼ | 124¼ | 124⅞ | −1⅜ |
| 148½ | 150 | 200 | Chi., Mil. & St. P. pf. | 150¼ | 150½ | 150 | 150 | +½ |
| 142½ | 143 | 700 | Chi. & Northwestern | 142¾ | 142¾ | 142½ | 142¾ | −¼ |
| 64 | 65 | 100 | Clev., C., C. & St. L. | 65 | 65 | 65 | 65 | −½ |
| 31⅛ | 31¾ | 100 | Colorado Fuel & Iron | 31⅛ | 31⅛ | 31⅛ | 31⅛ | −1⅜ |
| 139½ | 139¾ | 13,200 | Consolidated Gas | 140½ | 141⅞ | 139½ | 139⅝ | −⅞ |
| 13½ | 13¾ | 2,900 | Corn Products Ref. | 14½ | 14½ | 13½ | 13⅝ | −⅜ |
| 73½ | 76 | 100 | Corn Products Ref. pf. | 74½ | 74½ | 74½ | 74½ | −2 |
| 166 | 167½ | 100 | Delaware & Hudson | 167½ | 167½ | 167½ | 167½ | −⅛ |
| 29¼ | 29¾ | 250 | Denver & Rio Grande | 29⅞ | 29⅞ | 29½ | 29½ | −½ |
| 32½ | 33¼ | 200 | Distillers' Secur. x d. | 33⅝ | 33⅝ | 33½ | 33⅝ | −½ |
| 11 | 12 | 215 | Duluth, S. S. & A. | 11½ | 12 | 11½ | 12 | +1 |
| 22 | 23½ | 825 | Duluth, S. S. & A. pf. | 22½ | 23 | 22½ | 23 | +1 |
| 27½ | 28 | 400 | Erie | 28 | 28 | 27¾ | 27¾ | −¼ |
| 45½ | 46¾ | 525 | Erie 1st pf. | 46¼ | 46⅝ | 46¼ | 46¼ | .. |
| 35 | 35¼ | 150 | Erie 2d pf. | 35¼ | 35½ | 35¼ | 35¼ | −¼ |
| .. | .. | 25 | Fourth Nat. Bank | 195½ | 195½ | 195½ | 195½ | .. |
| 7½ | 7⅝ | 2,200 | Goldfield Consol. | 7⅞ | 7⅞ | 7½ | 7½ | −⅛ |
| 125 | 125¼ | 800 | Great Northern pf. | 126 | 126 | 125¼ | 125¼ | −⅞ |
| 57½ | 58½ | 100 | G. N. certs. Ore Prop. | 58 | 58 | 58 | 58 | .. |
| 95 | 96 | 100 | Havana Electric pf. | 95 | 95 | 95 | 95 | .. |
| 19¼ | 19½ | 600 | Interborough-Met. | 19½ | 19½ | 19¼ | 19¼ | +½ |
| 53½ | 53¾ | 600 | Interborough-Met. pf. | 54 | 54 | 53¾ | 53¾ | −½ |
| 12 | 13 | 100 | Int. Paper | 12 | 12 | 12 | 12 | −⅜ |
| 53½ | 54 | 150 | Int. Paper pf. | 54 | 54 | 54 | 54 | −⅜ |
| 40¾ | 41⅜ | 400 | Int. Steam Pump | 41¼ | 41⅝ | 41 | 41 | .. |
| 18¾ | 19½ | 300 | Iowa Central | 18⅞ | 19¼ | 18⅞ | 19¼ | +⅜ |
| 32 | 33 | 300 | Iowa Central pf. | 32¾ | 32¾ | 32¾ | 32¾ | .. |
| 32½ | 33 | 400 | Kansas City Southern | 33 | 33 | 32⅞ | 32⅞ | −½ |
| 110¼ | 110½ | 3,200 | Laclede Gas | 110½ | 111⅛ | 110½ | 110½ | +¼ |
| 175¼ | 175⅜ | 6,550 | Lehigh Valley | 176¾ | 177 | 175¼ | 175⅝ | −1½ |
| 144¼ | 144¾ | 900 | Louisville & Nash. | 144¾ | 145 | 144½ | 144½ | −½ |
| 134⅛ | 135 | 900 | Minn., St. P. & S.S.M. | 135¾ | 135¾ | 134½ | 134½ | −⅞ |
| 33 | 33½ | 100 | Mo., Kansas & Texas | 33⅝ | 33⅞ | 32⅞ | 33⅞ | +⅛ |
| 46¾ | 47 | 1,000 | Missouri Pacific | 47⅞ | 48 | 47 | 47 | −1 |
| 17 | 17½ | 100 | Nat. Enam. & Stamp. | 17 | 17 | 17 | 17 | −⅛ |
| 54½ | 55 | 200 | Nat. Lead Co. | 55¼ | 55¼ | 55 | 55 | −1½ |
| 107¼ | 108½ | 100 | Nat. Lead Co. pf. | 108½ | 108½ | 108½ | 108½ | +¼ |
| 37 | 37¼ | 500 | N. Rys. of Mex. 2d pf. | 37 | 37 | 36¾ | 36⅝ | −⅜ |
| 18⅞ | 19 | 400 | Nevada Con. Copper | 19⅛ | 19⅛ | 18⅞ | 18⅞ | −⅞ |
| 110⅜ | 111 | 2,700 | N. Y. Central | 111⅞ | 111½ | 110⅞ | 110⅞ | −¼ |
| 145 | 147 | 100 | N. Y., N. H. & H., 3d pd. | 146½ | 146½ | 146½ | 146½ | −⅛ |
| 101⅜ | 101½ | 700 | Norfolk & Western | 101⅞ | 101⅞ | 101⅝ | 101⅝ | −½ |
| 64 | 65 | 200 | North American | 64 | 64 | 64 | 64 | −¼ |
| 117½ | 117¾ | 3,400 | Northern Pacific | 118½ | 118¾ | 117½ | 117¾ | −2 |
| 39½ | 40 | 100 | No. Ohio Tr. & Light | 39¾ | 39¾ | 39¾ | 39¾ | −1 |
| 100 | 105 | 200 | Pacific Coast | 102 | 102 | 102 | 102 | −¼ |
| 27½ | 28½ | 600 | Pacific Mail | 28⅞ | 29 | 28 | 28 | −3 |
| 45⅜ | 45½ | 1,500 | Pacific Tel. & Tel. | 45¾ | 46¼ | 45½ | 45½ | −¼ |
| 128¾ | 129 | 2,513 | Pennsylvania R. R. | 129½ | 129½ | 128¾ | 128¾ | −1 |
| 106⅝ | 107 | 400 | People's Gas, Chi. | 107 | 107 | 107 | 107 | −⅞ |
| 102½ | 104 | 200 | Philadelphia Co. | 103 | 103 | 103 | 103 | +½ |
| 18 | 18⅝ | 100 | Pittsburg Coal | 18 | 18 | 18 | 18 | −½ |
| 68⅞ | 74 | 600 | Pittsburg Coal pf. | 68 | 69 | 68 | 69 | −⅞ |
| 31 | 31½ | 300 | Pressed Steel Car | 32 | 32 | 31½ | 31½ | .. |
| 92 | 93 | 100 | Pressed Steel Car pf | 92½ | 92½ | 92½ | 92½ | +1¼ |
| 155¼ | 155⅜ | 94,800 | Reading | 156 | 156½ | 155¼ | 155⅝ | −⅝ |
| 90 | 90⅝ | 200 | Reading 1st pf. | 90⅝ | 90⅝ | 90⅝ | 90⅝ | −1 |
| 31½ | 32 | 400 | Rep. Iron & Steel | 32 | 32 | 32 | 32 | −⅛ |
| 29⅜ | 29⅞ | 1,600 | Rock Island Co. | 30½ | 30½ | 29¾ | 29¾ | .. |
| 59½ | 60½ | 100 | Rock Island Co. pf. | 60⅞ | 60⅞ | 60⅝ | 60⅝ | −⅜ |
| 60 | 65 | 100 | St. L. & S. F. 1st pf. | 62 | 62 | 62 | 62 | −⅝ |
| 38½ | 39½ | 550 | St. L. & S. F. 2d pf. | 39½ | 39⅛ | 39 | 39 | −¾ |
| 24½ | 25½ | 200 | St. Louis Southwest'n | 25¼ | 25¼ | 25¼ | 25¼ | −⅜ |
| 115¼ | 115⅜ | 6,470 | Southern Pacific | 115⅞ | 116¼ | 115⅝ | 115⅝ | −⅝ |
| 26 | 26⅛ | 2,700 | Southern R'way ext. | 26⅞ | 26¾ | 26¼ | 26¼ | −⅜ |
| 61 | 62 | 300 | South. R'way pf., ext. | 62 | 62 | 62 | 62 | −⅜ |
| 33¼ | 33¾ | 1,100 | Tenn. Copper, ex di | 34¾ | 34¾ | 33½ | 33½ | −1¼ |
| 25½ | 26 | 100 | Texas & Pacific | 26 | 26 | 26 | 26 | −⅞ |
| 23½ | 23¾ | 200 | Tol., St. L. & West. | 23⅝ | 23⅝ | 23⅝ | 23⅝ | .. |
| 108¼ | 109 | 20 | Twin City R. Transit | 109 | 109 | 109 | 109 | .. |
| 54 | 59 | 25 | Union B. & Paper pf. | 54½ | 54½ | 54½ | 54½ | .. |
| 173 | 173⅛ | 45,300 | Union Pacific | 173⅞ | 174⅜ | 173 | 173½ | −1 |
| 93¼ | 93¾ | 100 | Unoin Pacific pf. | 93½ | 93½ | 93½ | 93½ | +¼ |
| 102⅝ | 103½ | 150 | United Dry Goods pf | 103 | 103 | 103 | 103 | .. |
| 41½ | 42½ | 1,600 | United Rys. Inv. | 40¼ | 42½ | 40¼ | 41½ | −½ |
| 64 | 65 | 750 | United Rys. Inv. pf. | 67 | 67 | 65 | 65 | −2 |
| 14 | 15⅛ | 200 | U. S. Cast Iron Pipe | 15 | 15 | 15 | 15 | −1½ |
| 50¼ | 51 | 375 | U. S. Cast I. Pipe pf. | 51 | 51 | 50¼ | 50⅝ | −1⅛ |
| 69 | 69¾ | 100 | U. S. Realty & Imp. | 69½ | 69½ | 69½ | 69½ | .. |
| 36¼ | 36⅝ | 200 | U. S. Rubber | 36½ | 36½ | 36½ | 36½ | −¼ |
| 111 | 111¼ | 100 | U. S. Rubber 1st pf. | 111¼ | 111¼ | 111¼ | 111¼ | .. |
| 74 | 74⅛ | 85,400 | U. S. Steel | 74⅞ | 75¼ | 74 | 74 | −⅞ |
| 117⅞ | 118 | 700 | U. S. Steel pf. | 118 | 118⅛ | 118 | 118 | −⅜ |
| 45½ | 46 | 710 | Utah Copper | 46⅞ | 46⅞ | 46 | 46 | −⅞ |
| 63 | 63⅛ | 1,000 | Va.-Caro. Chemical | 63½ | 63¾ | 63 | 63 | −⅞ |
| 15½ | 15⅝ | 400 | Wabash | 16½ | 16¼ | 15⅜ | 15⅜ | −¼ |
| 33⅝ | 34¼ | 1,600 | Wabash pf. | 34¾ | 34¾ | 33½ | 33½ | −1½ |
| 50¼ | 50⅝ | 1,000 | Western Maryland | 50¼ | 50⅝ | 50¼ | 50½ | +¼ |
| 74 | 74½ | 700 | Western Union Tel. | 75 | 75 | 74½ | 74½ | −¾ |
| 66 | 66¾ | 300 | Westinghouse E. & M. | 66¾ | 66¾ | 66⅜ | 66½ | .. |
| 4½ | 4¾ | 100 | Wheel. & Lake Erie | 4½ | 4½ | 4½ | 4½ | −½ |
| 59 | 60 | 1,000 | Wisconsin Central | 60½ | 61 | 59½ | 59½ | .. |

### BID AND ASKED QUOTATIONS.

Closing quotations for Government bonds and stocks in which there were no transactions:

| | Bid. | Asked. |
|---|---|---|
| 2s, r., 1930 | 100⅝ | 101¼ |
| 2s, c., 1930 | 100⅝ | 101¼ |
| 3s, r., 1918 | 102 | 102¾ |
| 3s, c., 1918 | 102 | 102¾ |
| 4s, r., 1925 | 115½ | 116¼ |
| 4s, c., 1925 | 115½ | 116½ |
| Pan. 2s, r., 1936 | 100½ | .. |
| Adams Exp. | 220 | 235 |
| Allis-Chalm. | 8 | 8½ |
| Allis-Chalm. pf. | 28 | 30 |
| Am. Ag. C. pf. | 90 | .. |
| Am. B. S. pf. | 92 | 94 |
| A. B. S. & Fdy. | 90½ | 91½ |
| A. B. S. & Fdy. pf. | 128 | 130½ |
| A. C. & F. pf. | 115 | 118 |
| Am. Coal. | 60 | 150 |
| Am. Exp. | 221 | 230 |
| Am. L. Co. | 11¼ | 12 |
| Am. L. Co. pf. | 31 | 32 |
| A. Loc. pf. | 107 | 110 |
| Am. Malt. | 3⅜ | 5½ |
| Am. M. pf. | 35¼ | 36½ |
| Am. Snuff. | 260 | 300 |
| Am. Sn. pf. | 100 | 102 |
| Am. St. Fd. | 44¾ | 45½ |
| Am. S. R. | 113 | 115 |
| A. T. & C. | 83 | 84 |
| Am. W. Co. | 31 | 31½ |
| Ana. C. M. | 39¼ | 40 |
| Ann Arbor. | 25 | 35 |
| Ann A. pf. | 65 | 70 |
| Asso. Oil. | 45 | 52 |
| A., T. & S. F. pf. | 102½ | 102¾ |
| Atl. C. L. | 116½ | 117½ |
| B. & O. pf. | 90 | 91½ |
| Batopilas M. | 2 | 2¼ |
| Beth. Steel | 29 | 30 |
| Beth. Steel pf. | 59 | 59¾ |
| Bruns. Ter. | 8¾ | 9¾ |
| B., R. & P. | 104½ | 108 |
| B., R. & P. pf. | 125 | 140 |
| But'k Co. | 28¼ | 29¾ |
| C. R. R. of N. J. | 265 | 280 |
| C. & S. A. Tel. | 116 | 120 |
| Chi. & Alt. | 24 | 34 |
| C. & A. pf. | 54 | 59 |
| C., B. & Q. | 200 | .. |
| C., I. & L. pf. | 60 | 80 |
| Chi., St. P., M. & Om. | 135 | 145 |
| Chi., St. P., M. & Om. pf. | 155 | 165 |
| Chi. Un. T. ctfs. sta. | 2⅞ | 3½ |
| Chi. Un. T. pf., cts. st. | 5 | 8½ |
| C., C., C. & St. L. pf. | 97⅝ | 100 |
| Cleve. & P. | 164¾ | .. |
| Cleve. & P. Special | 94 | .. |
| Col. F. & I. pf. | 110½ | 117 |
| Col. & So. | 58 | 59 |
| Col. & So. 1st pf. | 76 | 76½ |
| Col. & So. 2d pf. | 73¼ | 76½ |
| Col. & H. C. & Iron | 3 | 4 |
| C. R. & L. | 72 | .. |
| Crex Carpet. | 58 | 68 |
| Cub.-Am. S. | 36 | 39 |
| Cub.-Am. S. pf. | 88 | 91½ |
| D., L. & W. | 515 | 570 |
| D. & R. G. pf. | 68¼ | 69¾ |
| D. M. & Ft. D. | 4½ | 13 |
| Det. Ed., ex rights | 105 | 106¼ |
| Det. & M. | 82½ | 90 |
| Det. & M. pf. | 95 | 100 |
| Det. U. R. | .. | 67½ |
| Du P. de N. Pow. pf. | 82½ | 85 |
| Ev. & T. H. | 58 | 62 |
| Ev. & T. H. pf. | 70 | 85 |
| F. M. & S. | 10 | 18 |
| F. M. & S. pf. | 45½ | 55 |
| Gen. C. Co. | 97 | .. |
| Gen. C. Co. pf. | 103¼ | 105 |
| Gen. Elect. | 151 | 152 |
| Granby Con. | 30 | 60 |
| Hav. E. R. | 93 | 97½ |
| Hock. Val. | 128¾ | 134 |
| Homestake. | 84¼ | 88 |
| Ill. Central. | 134 | 135 |
| Ill. C. I. 1. | 91⅝ | .. |
| Inger.-Rand. | 95 | .. |
| Inger.-Rand. pf. | 94 | .. |
| Int. Harv. | 110⅝ | 112½ |
| Int. Harv. pf. | 122⅝ | 123 |
| Int. St. P. pf. | 84⅝ | 85½ |
| Jol. & Chi. | 163¼ | .. |
| Kan. C., Ft. S. & Mem. pf | 75 | 77½ |
| Kan. C. So. pf. | 64½ | 65½ |
| K. & D. M. | 4 | 8 |
| K. & D. M. pf | 35 | 45 |
| Lack. Steel | 35 | 40 |
| Lacl. G. pf. | 80 | 100 |
| L. E. & W. | 14 | 20 |
| L. E. & W. pf. | 37 | 45 |
| Lake Shore | 325 | 450 |
| Long Island | 62 | 66 |
| Mackay Cos. | 92 | 93 |
| Mackay Cos. pf. | 75¼ | 76 |
| Mah. C. R. | 650 | 1,200 |
| Man. Beach | 2½ | 3½ |
| Man. Elev. | 139¾ | 140 |
| Mer. Marine | 4¾ | 5 |
| Mer. Marine pf. | 15½ | 15¾ |
| Mich. Cent. | .. | 180 |
| Mich. S. T. | 51⅞ | .. |
| M. & St. L. | 26½ | 28 |
| M. & St. L. pf. | 40 | 54 |
| M., St. P. & S. S. M. pf. | 148½ | 150 |
| M., St. P. & S. S. M. leased line | 89⅞ | 90½ |
| Mo., K. & T. pf. | 62½ | 65 |
| N. C. & St. L. | 138 | 143 |
| Nat. Bis. | 116 | 118⅞ |
| Nat. B. pf. | 124 | 125½ |
| Nat. En. pf. | 82 | 92 |
| Nat. Rys. of M. 1st pf. | 69 | 71 |
| N. Cent. C. | 30 | 60 |
| N. Y. A. B. | 71 | 73 |
| N. Y., C. & St. L. | 63 | 69 |
| N. Y. C. & St. L. 1st pf. | 104 | 110 |
| N. Y., C. & St. L. 2d pf. | 87 | 93 |
| N. Y. D. Co. | .. | 35 |
| N. Y. D. Co. pf. | 65 | .. |
| N. Y., N. H. & H. | 148 | 150 |
| N. Y., O. & West. | 41 | 41⅜ |
| Norf. & W. pf. | 83 | 93 |
| Nor. Cent. | 200 | .. |
| Ont. Mining | 1½ | 2 |
| Pac. C. 1st pf. | 90 | 110 |
| Pac. C. 2d pf. | 98 | 105 |
| Pac. Tel. & Tel. pf. | 90 | 100 |
| Peo. & E. | 18 | 22 |
| Pere Marq. | .. | 30 |
| Pere M. 1st pf. | .. | 65 |
| Pere M. 2d pf. | .. | 38 |
| P., C., C. & St. L. | 97½ | 98½ |
| P., C., C. & St. L. pf. | 105 | 113 |
| P., Ft. W. & C. | 164¾ | .. |
| P., Y. & A. pf. | 160 | .. |
| Pullman Co. | 159 | 160 |
| Quicksilver. | 2 | 3½ |
| Q'ksil'r pf. | 3¼ | 5 |
| Ry. St. Sp. | 32 | 33½ |
| Ry. St. Sp. pf. | 92 | 96 |
| Rdg. 2d pf. | 96¼ | 96⅞ |
| Rens. & S. | 185¼ | 200 |
| Rep. I. & S. pf. | 93 | 94 |
| R., W. & O. | 119 | .. |
| Rutland pf. | 33 | 40 |
| St. L. & S. F., C. & E. I. ctfs. | 100 | 150 |
| St. L. & S. F., C. & E. I. new ctfs. | 57 | 60 |
| St. L. & S. F., C. & E. I. pf. ctfs. | .. | 113½ |
| St. L. S. W. pf. | 60½ | 60¾ |
| Sears-Roeb. | 186½ | 188 |
| Sears-Roeb. pf. | 119½ | 120 |
| S.-S. S. & I. | 49 | 51 |
| So. P. R. S. | 82 | 90 |
| So. P. R. S. pf. | 109 | 113 |
| So. Ry. M. & O. ctfs. | 78 | 85 |
| Texas Co. | 132½ | 134 |
| T. P. L. Tr. | 89 | 91 |
| Third Av. | 10½ | 11½ |
| T., P. & W. | 16 | .. |
| T. R. & L. | 8 | 9 |
| Tol., St. L. & W. pf. | 52½ | 54 |
| U. B. & P. | 8 | 9 |
| Un. Cig. M. pf. | 100 | 108 |
| Un. Dry G. | 102 | 103 |
| U. S. Exp. | 93 | 98 |
| U. S. R. & Ref. | 4½ | 7 |
| U. S. R. & Ref. pf. | 14 | 17 |
| U. S. Rub. 2d pf. | 72 | 74 |
| U. & B. R. | 163 | .. |
| Vand. R. R. | .. | 100 |
| Va.-Car. C. Co pf. | 123½ | 125 |
| Va. I., C. & Coke | 52 | 55 |
| W. F. Exp. | 147 | 154 |
| West. Md. pf. | 76 | 77 |
| Westingh'se 1st pf. | 116 | 117 |
| W. & L. E. 1st pf. | 13 | 14 |
| W. & L. E. 2d pf. | 5¼ | 6¼ |

### CONSOLIDATED EXCHANGE.

Tuesday.

A good many traders in the Consolidated Stock Exchange who had bought stocks in the last few days closed them out in the last hour. Early floor sentiment had been rather bullish. Transactions totaled 60,790 shares, with the market a broad one, fifty-six different issues being represented on the trading list.

| Sales. | | Open. | High. | Low. | Last. |
|---|---|---|---|---|---|
| 2,430 | Amal. Copper | 64¼ | 64¼ | 63 | 63⅛ |
| 720 | Am. Beet Sugar | 41⅞ | 42⅜ | 40⅞ | 40⅞ |
| 10 | Am. Can | 9 | 9 | 9 | 9 |
| 10 | Am. Can. pf. | 78¼ | 78¼ | 78¼ | 78¼ |
| 60 | Am. Car & F. | 52 | 52⅝ | 52 | 52¼ |
| 70 | Am. Cotton Oil | 57 | 57 | 56⅝ | 56⅝ |
| 50 | Am. Loco. | 40 | 40 | 39⅞ | 39⅞ |
| 6,070 | Am. Smelting | 75⅞ | 76⅛ | 74⅝ | 74⅝ |
| 210 | Am. Smelt. rts. | 1-32 | 1-16 | 1-32 | 1-32 |
| 20 | Anaconda Cop. | 39⅞ | 39⅞ | 39⅞ | 39⅞ |
| 140 | A., T. & S. F. | 102⅞ | 102⅞ | 102¼ | 102½ |
| 10 | Balt. & Ohio | 106¼ | 106¼ | 106¼ | 106¼ |
| 320 | Brook. R. T. | 76 | 76⅞ | 75½ | 75⅝ |
| 250 | Canadian Pac. | 202 | 205 | 202 | 204¼ |
| 880 | Central Leather | 31 | 31 | 29½ | 29⅝ |
| 160 | Ches. & Ohio | 82⅝ | 82⅝ | 81¼ | 81½ |
| 10 | Chi. Gt. West. | 22⅝ | 22⅝ | 22⅝ | 22⅝ |
| 10 | Chi. Gt. W. pf. | 46½ | 46½ | 46½ | 46½ |
| 320 | C., M. & St. P. | 125¼ | 125⅜ | 124⅞ | 124⅞ |
| 2,030 | Con. Gas | 140⅜ | 142 | 139½ | 139⅝ |
| 130 | Corn Products | 14½ | 14⅝ | 13⅝ | 13½ |
| 10 | Dist. Sec. | 33 | 33 | 33 | 33 |
| 240 | Erie | 27⅞ | 28⅛ | 27⅞ | 27⅞ |
| 220 | Gt. Nor. pf. | 126 | 126 | 125¼ | 125¼ |
| 40 | Inter-Met. | 19¼ | 19⅜ | 19¼ | 19¼ |
| 180 | Inter-Met. pf. | 53⅞ | 54 | 53¾ | 53¾ |
| 1,020 | Lehigh Valley | 176⅞ | 177¼ | 175¼ | 175½ |
| 30 | Louis. & Nash. | 145½ | 145½ | 144⅞ | 144⅞ |
| 20 | Mo., K. & T. | 32⅞ | 32⅞ | 32⅞ | 32⅞ |
| 190 | Mo. Pacific | 47⅞ | 47⅞ | 46⅞ | 47½ |
| 40 | Nat. Lead | 55½ | 55½ | 55½ | 55½ |
| 30 | Nevada Con. | 19⅜ | 19⅜ | 19⅜ | 19⅜ |
| 680 | N. Y. Central | 111 | 111⅛ | 110⅞ | 111⅛ |
| 20 | N. Y., O. & W. | 41⅜ | 41⅜ | 41⅜ | 41⅜ |
| 120 | Nor. Pacific | 118⅞ | 118⅞ | 117⅞ | 117⅞ |
| 210 | Pacific Mail | 29 | 29 | 27⅞ | 27⅞ |
| 340 | Pennsylvania | 129⅜ | 129¼ | 129 | 129 |
| 290 | People's Gas | 107 | 107⅛ | 106½ | 106½ |
| 20 | Pressed S. Car | 31⅞ | 31⅞ | 31⅞ | 31⅞ |
| 17,700 | Reading | 156⅛ | 156⅛ | 155⅜ | 155⅜ |
| 10 | Republic Steel | 32 | 32 | 32 | 32 |
| 290 | Rock Island | 30¼ | 30¼ | 29⅝ | 29⅝ |
| 660 | Southern Pac | 116 | 116 | 115⅜ | 115⅜ |
| 10 | Southern Ry. | 26⅝ | 26⅝ | 26⅝ | 26⅝ |
| 10 | Southern Ry. pf. | 62 | 62 | 62 | 62 |
| 20 | Tenn. Copper | 34⅞ | 34⅞ | 34⅞ | 34⅞ |
| 20 | Texas Pacific | 26 | 26 | 26 | 26 |
| 8,970 | Union Pacific | 174 | 174⅝ | 173 | 173 |
| 30 | U. S. Rubber | 36 | 36 | 36 | 36 |
| 15,130 | U. S. Steel | 74⅞ | 75⅛ | 73⅞ | 73⅞ |
| 30 | U. S. Steel pf. | 118 | 118 | 117⅞ | 117⅞ |
| 10 | Utah Copper | 46⅞ | 46⅞ | 46⅞ | 46⅞ |
| 30 | Va.-Car. Chem. | 63⅞ | 64⅛ | 63⅞ | 63⅞ |
| 20 | Wabash | 16½ | 16½ | 15⅞ | 15⅞ |
| 230 | Wabash pf. | 35 | 35 | 33⅞ | 33⅞ |
| 20 | West. Union | 74⅞ | 74⅞ | 74⅞ | 74⅞ |
| 60,790 | | | | | |

### MINING STOCKS.

| | | | | | |
|---|---|---|---|---|---|
| 500 | Atlanta | .13½ | .13½ | .13½ | .13½ |
| 260 | Belmont | 5.25 | 5.25 | 5.20 | 5.20 |
| 300 | Comb. Frac. | .18 | .18 | .18 | .18 |
| 100 | Consol. Va. | .70 | .70 | .70 | .70 |
| 1,000 | Con. Imperial | .04 | .04 | .04 | .04 |
| 1,200 | Goldf. Daisy | .08¼ | .08½ | .08¼ | .08½ |
| 100 | Goldf. Con. | 7.62½ | 7.62½ | 7.62½ | 7.62½ |
| 300 | Jim Butler | .25 | .25 | .25 | .25 |
| 400 | Julia | .10 | .10 | .10 | .10 |
| 200 | Jumbo Ext. | .25 | .25 | .25 | .25 |
| 500 | Montana | .85 | .85 | .85 | .85 |
| 300 | Nevada Hills | 2.50 | 2.50 | 2.50 | 2.50 |
| 300 | Tonopah Ext. | 1.00 | 1.00 | 1.00 | 1.00 |
| 5,460 | | | | | |

### SHORT TERM NOTES.

Interest to be added.

| | Bid. | Asked. |
|---|---|---|
| Am. Cigar A 4s, March 15, 1911 | 99⅞ | 100⅛ |
| Am. Cigar B 4s, March 15, 1912 | 98⅝ | 99 |
| Balt. & Ohio 4½s, June, 1913 | 99⅝ | 99⅞ |
| Beth. Steel Co. 6s, Nov., 1914 | 97¼ | 97½ |
| Chicago & Alton 5s, March 15, 1913 | 98⅞ | 99⅞ |
| C., C., C. & St. L. 5s, June, 1911 | 100⅛ | 100½ |
| Interboro 6s, May, 1911 | 100⅛ | 101 |
| Kan. Cy. Ry. & Lt. 6s, Sept., 1912 | 98⅞ | 99⅛ |
| Lack. St'l con. deb. 5s, March, 1915 | 92⅝ | 93⅛ |
| Minn. & St. L. 5s, Feb., 1911 | 100 | 100⅛ |
| St. L. & San. Fran. 4½s, Feb., 1912 | 98¼ | 98½ |
| St. L. & San. Fran. 5s, March, 1913 | 96⅝ | 96⅞ |
| Southern Ry. 5s, Feb., 1913 | 98⅞ | 98⅞ |
| Tidewater Co. 6s, June, 1913 | 101⅛ | 101⅜ |
| Western Tel. & Tel. 5s, Feb., 1912 | 100 | 100⅛ |
| Westing. El. & Mfg. 6s, Aug., 1913 | 100⅜ | 100⅞ |

## BONDS ON STOCK EXCHANGE.

Tuesday.

Jap Gov 4½s, sterling loan
5,000.....95¼
2d Series
2,500.....95¼
500.....95¼
Rep of Cuba 5s
1,000.....103
1,000.....103⅛
3,000.....103
Rep of Cuba 4½s
2,000.....98
Sao Paulo 5s
2,000.....97⅝
U S Mexico 5s
4,000.....97¼
2,000.....97⅛
N Y Canal 4s
3,000.....104⅝
10,000.....104⅝
17,000.....104⅝
N Y City 4s, 1957
1,000.....99⅛
N Y City 4s, 1958
2,000.....99⅛
11,000.....99⅛
N Y City 4s, 1959
3,000.....98⅞
1,000.....99
10,000.....98⅞
10,000.....98⅞
28,000.....98⅞
3,000.....99
5,000.....98⅞
N Y City 4½s
18,000.....101
4,000.....100⅞
3,000.....101
64,000.....100⅞
N Y City 4½s, 1957
11,000.....106⅛
2,000.....106⅛
10,000.....106⅛
Alb & Susq 3½s
1,000.....93⅞
1,000.....93⅝
5,000.....93⅝
Am Ice Secur 6s
6,000.....65
Am T & T conv 4s
1,000.....105⅝
59,000.....105⅞
10,000.....106⅛
50,000.....106⅛
140,000.....106
Am T & T col 4s
3,000.....90½
Am Tobacco 6s
4,000.....106
2,000.....105⅞
Am Tobacco 4s
15,000.....81¼
20,000.....81⅛
24,000.....81
5,000.....80⅞
5,000.....81
Am Thread 4s
1,000.....98
Ann Arbor 1st 4s
1,000.....79
2,000.....78⅞
Armour & Co 4½s
8,000.....92⅞
A, T & S F gen 4s
1,000.....99⅞
500.....99½
10,000.....99⅞
500.....99½
1,000.....99½
1,000.....99⅞
2,000.....99⅜
4,000.....99½
adjustment 4s
1,000.....91⅞
Atl & Birm 4s
2,000.....86¼
3,000.....86⅞
Atl Coast Line 4s
1,000.....94⅞
2,000.....94⅞
Atl Coast Line, Lo & Nash col 4s
17,000.....92⅞
Balt & O gold 4s
2,000.....98¼
5,000.....98⅞
prior lien 3½s
13,000.....92⅞
P, J & M 3½s
6,000.....87⅞
So W Div 3½s
68,000.....90⅞
Bethlehem Steel 5s
9,000.....88⅞
Bdway & 7th Av 1st con 5s
23,000.....102½
Bklyn City 1st
1,000.....102
Bklyn R T gold 5s
6,000.....103⅞
ref conv 4s
2,000.....83½
5,000.....83¼
20,000.....83⅛
9,000.....83
Bklyn Un Elev 1st
3,000.....101½
1,000.....101⅝
1,000.....101⅝
1,000.....102
stamped
2,000.....101½
Bklyn Un Gas 5s
3,000.....107
Cal G & Elec 5s
3,000.....92
Can So 1st ext 6s
4,000.....103¼
Central of Ga Ry con 5s
1,000.....107½
1st income 5s
10,000.....102
2d income 5s
2,000.....99⅞
9,000.....99⅞
Cent Leather 5s
20,000.....99⅞
16,000.....99⅞
2,000.....100
47,000.....99⅞
5,000.....99⅞
Cent Pac T S L 4s
9,000.....92
Ches & O gen 4½s
4,000.....101¼
2,000.....101⅛
5,000.....101¼
convertible 4½s
10,000.....94⅞
10,000.....94⅛
2,000.....94⅞
Chi & Alt 3½s
5,000.....70⅞
C, B & Q gen 4s
2,000.....98
5,000.....97⅞
30,000.....98
C, B & Q deb 5s
5,000.....101⅞
C, B & Q joint 4s
29,000.....95¾
4,000.....95¾
11,000.....95⅝
10,000.....95⅞
18,000.....95⅞
5,000.....95⅝
registered
3,000.....95⅛
10,000.....95⅜
Denver Div 4s
1,000.....99⅛
Illinois Div 3½s
1,000.....88
Chi Gas Lt & C 1st 5s
1,000.....103
Chi Great West 4s
1,000.....85
C, M & St P 4s, 1934
4,000.....98
gen 4s, Series A
25,000.....99
5,000.....99⅛
10,000.....99⅛
C & P W 5s
5,000.....107¼
Chi & Nor West gen 3½s
3,000.....88
C, R I & P Ry refunding 4s
20,000.....89⅞
1,000.....89⅞
1,000.....89⅞
C, R I & P R R 4s
5,000.....73⅞
1,000.....73⅞
3,000.....73⅞
11,000.....73½
Chi & W Mich 5s
2,000.....100⅜
Col F & I gen 5s
1,000.....97⅞
8,000.....98½
Col Mid 1st 4s
1,000.....68¼
Col & Southn ref & ext 4½s
3,000.....98⅞
11,000.....98¼
47,000 s.....98⅞
4,000.....98⅞
Col & 9th Av 1st
3,000.....100
Corn Prod Ref s f 5s, 1934
1,000.....95½
Del & Hud 1st & ref 4s
2,000.....99⅞
Denv & Rio Gr 1st & ref 5s
2,000.....91½
Det City Gas 5s
1,000.....100½
Det Edison 5s
1,000.....100½
Erie 1st gen 4s
1,000.....78⅞
7,000.....74¼
6,000.....74
Erie conv 4s, Ser A
2,000.....74½
1,000.....73⅞
Erie Pa col tr 4s
1,000.....86¼
H & St Jo con 6s
2,000.....100⅞
Hock Val 1st 4½s
1,000.....102½
Ill Cent ref 4s
5,000.....97¼
2,000.....97
Ind, Ill & Iowa 4s
10,000.....96⅞
Int-Met 4½s
22,000.....79⅛
17,000.....79⅝
10,000.....79⅝
7,000.....79⅞
Interb Rap Tr 5s
70,000.....103⅞
Interb R T conv 6s
1,000.....100⅞
6,000.....100¾
Int & Gt Nor 2d 5s, Tr Co ctfs
20,000.....106
Internat Paper 6s
3,000.....104⅞
Int Stm Pump 5s
3,000.....91⅞
10,000.....92
K C, Ft S & M 4s
3,000.....78
Kansas City So 5s
3,000.....101¼
2,000.....101⅛
5,000.....101¼
Lack Steel 5s, 1915
1,000.....92¼
Lack Steel 5s, 1923
9,000.....96¼
2,000.....96½
Laclede Gas Light of St L 1st 5s
1,000.....102¾
L S & M So 3½s
2,000.....89⅞
5,000.....89⅞
L S & M So 4s, 1928
5,000.....93⅝
2,000.....93½
1931
3,000.....93
45,000.....93⅛
3,000.....93⅛
Long Island Un 4s
10,000.....95½
L & N unified 4s
76,000.....98⅞
8,000.....98⅞
10,000.....98⅞
Merch Marine col trust 4½s
3,000.....65
Met St Ry ref 4s, Tr Co ctfs, stpd
2,000.....48
Mo, K & T 1st 4s
3,000.....97⅞
Mo, K & T 2d 4s
5,000.....84
M, K & T s f 4½s
1,000.....85⅝
12,000.....85⅞
3,000.....85⅞
Mo, Kan & Tex 1st & refunding 4s
1,000.....79⅞
Mo Pac 5s, 1920
2,000.....101
Mo Pac conv 5s
7,000.....91½
Mo Pacific 4s
3,000.....77⅞
Mob & O new 6s
10,000.....120⅞
6,000.....121
Morris & Co sink fund 4½s
4,000.....91½
10,000.....91¼
Nat Rys of Mex prior lien 4½s
9,000.....94⅞
N Y Air Brake 1st convertible 6s
6,000.....104½
N Y Cent & Hud deb 4s, 1934
1,000.....93⅞
gen 3½s, reg
6,000.....88¼
Lake S col 3½s
3,000.....80½
registered
2,000.....79
M C col 3½s
5,000.....79
N Y G, El L, H & P col tr 5s
27,000.....102⅞
pur money 4s
20,000.....87¼
N Y, N H & H R conv 3½s
2,000.....99⅞
20,000.....99⅞
conv deb 6s, reg
1,000.....133
N Y, O & W ref 4s
5,000.....95⅜
N Y Teleph 4½s
6,000.....98⅞
1,000.....98⅞
Nor & Wn conv 4s
1,000.....102⅞
2,000.....102⅞
2,000.....102⅞
Nor & Wn divisnl 1st 4s
5,000.....93¼
40,000.....93
Northern Pac 4s
2,000.....100⅛
3,000.....100
1,000.....99⅞
Nor Pac gen 3s
14,000.....70⅞
Ore Short L 1st 6s
2,000.....114⅞
Oz & Cher Cent 5s
1,000.....97½
Pac Tel & Tel 5s
2,000.....97¼
68,000.....97⅛
Penn conv 3½s, 1912
12,000.....99
1915
44,000.....96⅞
4,000.....96¼
15,000.....96⅜
500.....96¼
500.....96⅝
Penn gtd 4½s
1,000.....103⅞
Penn R R 4s, 1948
1,000.....103½
Peo & E inc 4s
3,000.....60¼
Phila Co conv 5s
10,000.....104⅞
P, C, C & St L gtd 4½s, Series A
6,000.....107¼
Series B
2,000.....107⅜
11,000.....107⅛
1,000.....107⅜
Pitts, Ft W & C 1st 7s
2,000.....104
Prov Sec Co deb 4s
2,000.....84⅜
5,000.....85
2,000.....85½
Reading general 4s
31,000.....98
3,000.....98¼
St J & G I 1st 4s
2,000.....87½
St L & S F R R general 5s
3,000.....87⅞
1,000.....88
refunding 4s
4,000.....81½
4,000.....81⅜
20,000.....81⅝
St L So Wn 1st 4s
1,000.....90⅛
1,000.....90¼
6,000.....90⅜
1,000.....90⅞
con 4s
5,000.....76
Seabd Air Line Ry gold 4s, stpd
3,000.....85⅛
5,000.....85⅝
5,000s15f.....85⅛
10,000.....85⅛
10,000.....85⅞
adjustment 5s
5,000.....77⅞
Southern Pac 4s
1,000.....91⅞
5,000.....91½
So Pac conv 4s
4,000.....97⅝
10,000.....97¼
37,000.....97½
So Pac 1st ref 4s
10,000.....94⅜
24,000.....94⅛
7,000.....94⅜
19,000.....94⅜
Southn Ry 1st 5s
19,000.....107⅞
8,000.....108
Southn Ry gen 4s
26,000.....76⅞
24,000.....76⅛
Tenn Coal & Iron general 5s
10,000.....103⅞
2,000.....103⅞
1,000.....104
5,000.....103⅞
1,000.....103⅞
1,000.....103⅞
Third Av 1st 5s
1,000.....109
Third Av con 4s, Tr Co ctfs, stpd
4,000.....60⅞
2,000.....60⅛
Tol & O Cent 1st 5s
2,000.....101⅛
Undergr Elec Rys of Lond, inc 6s
1,000.....38⅛
500.....38
Un Pac 1st 4s
10,000.....100⅞
Un Pac conv 4s
5,000.....104⅛
55,000.....104
Union Pacific 1st & ref 4s
1,000.....97⅛
4,000.....97⅛
Unit Railroads of San Fran 4s
2,000.....71
1,000.....71⅛
U S R & Imp 5s
5,000.....90
U S Rubber 6s
3,000.....103⅞
3,000.....103⅞
U S Steel Corp sink fund 5s
58,000.....104⅛
48,000.....104
4,000.....104⅛
52,000.....104⅛
144,000.....104⅛
50,000.....103⅞
Wabash 1st 5s
2,000.....109⅛
2,000.....109⅛
Wabash 2d 5s
1,000.....99
Wabash R R ref & ext 4s
3,000.....64⅝
10,000.....64⅛
1,000.....64⅝
22,000.....64⅝
1,000.....64⅛
15,000.....64⅞
13,000.....64⅝
13,000.....64⅝
8,000.....64⅛
Wab Pitts Ter 1st Cent Trust ctfs
16,000.....45⅛
3,000.....45⅛
Westn Electric 5s
16,000.....100⅝
Westn Maryld 4s
14,000.....86⅞
15,000.....86⅞
1,000.....87
9,000.....86⅞
1,000.....87
2,000.....86⅞
10,000.....86⅞
4,000.....86⅞
1,000.....87
15,000.....86⅞
1,000.....87
West Shore 4s
1,000.....101
Westn Union conv 4s, Ser A
10,000.....103
Westingh E & M 1st conv s f 5s
4,000.....91⅞
Wh & L E 1st 5s
1,000.....104
W & L E 1st con 4s
2,000.....84

Total sales Jan. 10, 1911.....$3,152,500
From Jan. 1, 1911.....23,385,000
Corresponding period last year.....29,363,500

## BOSTON STOCK MARKET.

*Special to The New York Times.*

BOSTON, Jan. 10.—Trading in the local market was on a somewhat smaller scale to-day and the undertone was inclined to be reactionary. Amalgamated, Island Creek, and North Butte each lost about a point, while the balance of the list is all fractionally lower. The market closed quiet.

BONDS.

| Sales. | | High. | Low. | Last. |
|---|---|---|---|---|
| $11,000 | Am. T. & T. 4s | 90⅞ | 90½ | 90⅞ |
| 500 | A., T. & S. F. 4s | 99¼ | 99¼ | 99¼ |
| 7,000 | A., G. & W. I. SS. 5s | 68⅜ | 68⅜ | 68⅜ |
| 4,000 | Central Vt. 1st 4s | 87⅞ | 87⅞ | 87⅞ |
| 3,000 | C., B. & Q. joint 4s | 95⅞ | 95⅞ | 95⅞ |
| 8,000 | C. J. R. & S. Y. 5s, 1915 | 101⅜ | 101⅜ | 101⅜ |
| 1,000 | C. & No. Mich. 5s | 99 | 98⅞ | 98⅞ |
| 1,000 | Ill. Steel 5s, 1913 | 100⅛ | 100 | 100⅛ |
| 2,000 | Mass. Gas 4½s | 100 | 99⅞ | 100 |
| 1,000 | N. Y., N. H. & H. cv. 6s | 134¼ | 134¼ | 134¼ |
| 2,000 | United Fruit 4½s | 97 | 97 | 97 |
| 3,000 | U. S. Steel 5s | 104⅛ | 104⅛ | 104⅛ |
| 1,500 | Western T. & T. 5s | 97⅞ | 97⅞ | 97⅞ |

RAILROADS.

| Sales. | | High. | Low. | Last. |
|---|---|---|---|---|
| 73 | Boston Elevated | 129 | 128⅞ | 128⅞ |
| 119 | Boston & Albany | 224 | 224 | 224 |
| 6 | Boston & Lowell | 216 | 216 | 216 |
| 294 | Boston & Maine | 116⅞ | 116 | 116 |
| 3,071 | Bston & Maine rts | $2 | $1.70 | $1.70 |
| 3 | Boston & Providence | 295 | 295 | 295 |
| 25 | Boston & Wor. pf. | 39½ | 39½ | 39½ |
| 5 | C. J. R. & S. Y. pf. | 110½ | 110½ | 110½ |
| 29 | Fitchburg pf. | 129 | 129 | 129 |
| 123 | Mass. Electric | 18 | 18 | 18 |
| 104 | Mass. Electric pf. | 84¼ | 84 | 84 |
| 50 | N. Y. Central | 111 | 111 | 111 |
| 10 | Northern Pacific | 118⅞ | 118⅞ | 118⅞ |
| 126 | N. Y., N. H. & H. | 150⅛ | 150 | 150 |
| 48 | N. Y., N. H. & H. sub., 50% paid | 146¼ | 146 | 146 |
| 75 | Old Colony | 189 | 189 | 189 |
| 120 | Union Pacific | 174⅛ | 173⅞ | 174⅛ |
| 1 | West End | 92½ | 92½ | 92½ |
| 64 | West End pf. | 105 | 104⅞ | 104⅞ |

TELEPHONES.

| Sales. | | High. | Low. | Last. |
|---|---|---|---|---|
| 267 | American | 142 | 141⅝ | 141⅝ |
| 90 | Cumberland | 145¼ | 145¼ | 145¼ |
| 36 | Western pf. | 91½ | 91½ | 91½ |

MISCELLANEOUS.

| Sales. | | High. | Low. | Last. |
|---|---|---|---|---|
| 250 | Am. Agri. Chem. | 47½ | 47¼ | 47¼ |
| 172 | Am. Agri. Chem. pf. | 100 | 100 | 100 |
| 172 | A., G. & W. I. SS. pf | 23 | 22½ | 23 |
| 200 | Am. Pneu. Service | 5 | 4⅞ | 4⅞ |
| 300 | Am. Pneu. S. 2d pf. | 14⅝ | 14½ | 14½ |
| 15 | Am. Sugar Ref. | 115 | 115 | 115 |
| 5 | Am. Sugar Ref. pf. | 113⅝ | 113⅝ | 113⅝ |
| 72 | Am. Woolen pf. | 92½ | 92½ | 92½ |
| 100 | East Boston Land | 7⅞ | 7⅞ | 7⅞ |
| 100 | Eastern SS. | 81⅜ | 81⅜ | 81⅜ |
| 5 | Edison | 290 | 290 | 290 |
| 5 | General Electric | 151¼ | 151¼ | 151¼ |
| 655 | Mass. Gas | 91¼ | 90⅞ | 91 |
| 67 | Mass. Gas pf. | 96⅜ | 96⅜ | 96⅜ |
| 80 | Mergenthaler | 214 | 214 | 214 |
| 11 | N. E. Cotton Yarn | 111¼ | 111 | 111 |
| 1 | N. E. Cotton Yarn pf. | 107 | 107 | 107 |
| 83 | Pullman | 159⅞ | 159½ | 159⅞ |
| 50 | Rotary Ring | 6¾ | 6½ | 6½ |
| 5 | Seattle Electric | 108 | 108 | 108 |
| 30 | Seattle Electric pf. | 102⅜ | 102⅜ | 102⅜ |
| 149 | Swift & Co. | 101 | 100⅞ | 100⅞ |
| 10 | Torrington pf. | 35 | 35 | 35 |
| 10 | United Fruit | 189⅞ | 189⅞ | 189⅞ |
| 609 | United Shoe Machine. | 56¼ | 55⅞ | 56 |
| 2,180 | U. S. Steel | 75⅛ | 74⅛ | 74⅛ |
| 35 | U. S. Steel pf. | 118⅛ | 118⅛ | 118⅛ |
| 1,599 | Swift & Co. rights | 6c | 6c | 6c |

MINING.

| Sales. | | High. | Low. | Last. |
|---|---|---|---|---|
| 25 | Algomah | 8¾ | 8¼ | 8¼ |
| 725 | Amalgamated | 64¼ | 63⅛ | 63⅛ |
| 155 | Arizona Com. | 14 | 13¾ | 13¾ |
| 2 | Atlantic | 6 | 6 | 6 |
| 100 | Boston Corbin | 12 | 12 | 12 |
| 35 | Calumet & Arizona | 47 | 46⅝ | 46⅝ |
| 11 | Calumet & Hecla | 518 | 517 | 517 |
| 10 | Centennial | 13 | 13 | 13 |
| 163 | Copper Range | 68⅜ | 68 | 68 |
| 265 | East Butte | 12⅛ | 11⅞ | 11⅞ |
| 250 | Franklin | 9⅛ | 9 | 9⅛ |
| 250 | Giroux | 6⅜ | 6⅜ | 6⅜ |
| 130 | Granby | 38 | 38 | 38 |
| 230 | Greene-Cananea | 7 | 6⅞ | 6⅞ |
| 135 | Hancock | 22 | 21⅞ | 21⅞ |
| 5 | Hedley Gold | 15 | 15 | 15 |
| 170 | Indiana | 12⅞ | 12 | 12 |
| 483 | Island Creek Coal | 33⅞ | 33 | 33 |
| 175 | Island Creek Coal pf. | 89⅞ | 89 | 89 |
| 190 | Isle Royale | 15 | 15 | 15 |
| 10 | Kerr Lake | 6⅞ | 6 13-16 | 6⅞ |
| 85 | Lake | 34 | 34 | 34 |
| 210 | La Salle | 4⅝ | 4⅝ | 4⅝ |
| 70 | Mass. | 7⅝ | 7½ | 7½ |
| 10 | Michigan | 3 | 3 | 3 |
| 48 | Nevada | 19¼ | 19 | 19 |
| 5 | Nipissing | 10⅝ | 10⅝ | 10⅝ |
| 790 | North Butte | 28⅜ | 27⅞ | 27⅞ |
| 228 | North Lake | 7⅞ | 7 | 7 |
| 10 | Ojibway | 5⅞ | 5⅞ | 5⅞ |
| 10 | Osceola | 112⅞ | 112⅞ | 112⅞ |
| 31 | Quincy | 71 | 70 | 70 |
| 310 | Ray Con. | 18⅛ | 18 | 18 |
| 50 | Santa Fe | 1⅜ | 1⅜ | 1⅜ |
| 30 | Shannon | 11⅛ | 11⅛ | 11⅛ |
| 37 | Superior | 38⅞ | 38 | 38⅞ |
| 25 | Superior & Boston | 6 | 6 | 6 |
| 600 | Superior & Pittsburg | 14 | 13⅞ | 13⅞ |
| 1 | Tamarack | 45 | 45 | 45 |
| 480 | Trinity | 4⅜ | 4 | 4⅜ |
| 55 | U. S. Smelting | 35⅞ | 35½ | 35⅞ |
| 28 | U. S. Smelting pf. | 47 | 46⅞ | 47 |
| 600 | Utah Apex | 2 15-16 | 2⅞ | 2⅞ |
| 400 | Utah Con. | 13¼ | 13⅛ | 13¼ |
| 105 | Winona | 9 | 8⅞ | 8⅞ |

## PHILADELPHIA PRICES.

*Special to The New York Times.*

PHILADELPHIA, Jan. 10.—A fairly busy session on the local Exchange encouraged the floor traders, despite the fact that profit-taking caused some recessions in spots. There were a few strong features. Asphalt common suddenly developed marked activity and advanced about a point on large dealings. Excepting Lehigh Valley, which continued to show the effects of dribbling liquidation, the coal stocks were firm until the last hour's reaction caused them to slip back.

| Sales. | | High. | Low. | Last. |
|---|---|---|---|---|
| 2 | American Milling | ⅞ | ⅞ | ⅞ |
| 289 | American Railways | 42 | 42 | 42 |
| 10 | Am. Beet Sugar | 42¼ | 42¼ | 42¼ |
| 16 | Cambria Iron | 45⅞ | 45⅞ | 45⅞ |
| 759 | Cambria Steel | 44⅞ | 44⅛ | 44⅜ |
| 100 | Con. Tr. N. J. | 72¼ | 72¼ | 72¼ |
| 100 | Erie | 27⅜ | 27⅜ | 27⅜ |
| 590 | Electric Storage | 50⅝ | 49⅝ | 50 |
| 5 | Fin. Co. 1st pf. | 112½ | 112½ | 112½ |
| 100 | Fr. & South. P. | 368 | 368 | 368 |
| 4,435 | General Asphalt | 34⅜ | 34 | 34⅜ |
| 645 | General Asphalt pf. | 83 | 82⅞ | 83 |
| 10 | Key. Tele. | 9⅛ | 9⅛ | 9⅛ |
| 74 | *Ins. Co. N. A. | 20⅛ | 20 | 20 |
| 246 | Lake Superior Corpn. | 20⅛ | 20 | 20⅛ |
| 180 | Lehigh Nav., t. c. | 95 | 94⅞ | 94⅞ |
| 1,672 | Lehigh Valley | 88⅜ | 87⅞ | 87⅞ |
| 94 | Minehill | 60⅞ | 60⅞ | 60⅞ |
| 1,115 | Philadelphia R. T. | 19⅞ | 19⅛ | 19⅞ |
| 318 | Pennsylvania | 64⅝ | 64 9-16 | 64 9-16 |
| 1,125 | Philadelphia Co. | 52 | 51⅞ | 51⅞ |
| 116 | Philadelphia Co. pf. | 44⅛ | 44⅛ | 44⅛ |
| 1,647 | Philadelphia Electric | 16⅛ | 16⅛ | 16⅛ |
| 990 | Reading | 78⅛ | 77⅞ | 77⅞ |
| 275 | Tonopah Belmont | 5 3-16 | 5⅛ | 5 3-16 |
| 300 | Tonopah Mining | 7 13-16 | 7¾ | 7 13-16 |
| 2,043 | U. G. I. | 88⅞ | 88 | 88 |
| 8,630 | U. S. Steel | 75⅛ | 74 | 74 |
| 2,366 | Union Traction | 45½ | 45 | 45 |

## CHICAGO STOCK MARKET.

*Special to The New York Times.*

CHICAGO, Jan. 10.—Prices on the local Exchange were irregular and fluctuations rather narrow. People's Gas showed considerable activity. Some dealings were in evidence in Can issues, with little deviation from the opening figures. Light transactions were displayed in United States Steel.

STOCKS.

| Sales. | | High. | Low. | Last. |
|---|---|---|---|---|
| 100 | American Can | 9⅛ | 9⅛ | 9⅛ |
| 150 | American Can pf. | 78¼ | 78¼ | 78¼ |
| 115 | Booth Fisheries | 42 | 42 | 42 |
| 15 | Booth Fisheries pf. | 70 | 70 | 70 |
| 224 | Booth Fisheries ctfs. | 42 | 40¼ | 42 |
| 41 | Chi. Pneu. Tool | 42¼ | 42¼ | 42¼ |
| 20 | Chi. Rys., Series 2 | 24½ | 24½ | 24½ |
| 25 | Chi. Subway | 4⅜ | 4⅜ | 4⅜ |
| 5 | Chi. T. & T. | 152 | 152 | 152 |
| 36 | Com. Edison | 115 | 115 | 115 |
| 33 | Diamond Match | 93 | 92⅞ | 92⅞ |
| 75 | Illinois Brick | 65⅞ | 65 | 65 |
| 80 | McCrum-Howell | 63 | 63 | 63 |
| 125 | Met. Elev. | 22 | 22 | 22 |
| 250 | Met. Elev. pf. | 69 | 68 | 68½ |
| 168 | People's Gas | 107¼ | 106⅞ | 107 |
| 41 | Quaker Oats pf. | 103⅛ | 103⅛ | 103⅛ |
| 46 | Sears-Roebuck | 188 | 187⅞ | 187⅞ |
| 32 | Sears-Roebuck pf. | 119⅛ | 119⅛ | 119⅛ |
| 4 | South Side Elev. | 70 | 68 | 68 |
| 279 | Swift & Co. | 101 | 100⅞ | 100⅞ |
| 910 | U. S. Steel | 75¼ | 74⅞ | 74⅞ |

BONDS.

| Sales. | | High. | Low. | Last. |
|---|---|---|---|---|
| $1,000 | Chi. Rys. 4s B. | 82¼ | 82¼ | 82¼ |
| 2,000 | Chi. Rys. 1st 5s | 97⅞ | 97⅞ | 97⅞ |
| 2,000 | Chi. City Rys. 5s | 102⅞ | 102⅞ | 102⅞ |
| 3,000 | Com. Edison 5s | 100 | 100 | 100 |
| 5,000 | Dia. M. deb. 6s, rcts. | 100⅞ | 100⅞ | 100⅞ |
| 10,000 | Morris & Co. 4½s | 91 | 91 | 91 |
| 1,000 | Morris & Co. 4½s | 91¼ | 91¼ | 91¼ |
| 1,000 | Morris & Co. 4½s | 91 | 91 | 91 |
| 1,000 | Ogden Gas 5s | 92⅞ | 92⅞ | 92⅞ |

## PITTSBURG TRANSACTIONS.

*Special to The New York Times.*

PITTSBURG, Jan. 10.—Following were the transactions on the local Exchange to-day:

STOCKS.

| Sales. | | High. | Low. | Last. |
|---|---|---|---|---|
| 150 | Con. Ice | 9⅛ | 9⅛ | 9⅛ |
| 455 | Crucible Steel | 12⅛ | 12 | 12 |
| 330 | Crucible Steel pf. | 74 | 74 | 74 |
| 195 | Independent Brew. pf. | 20¼ | 20⅛ | 20¼ |
| 50 | Philadelphia Co. | 51⅞ | 51⅞ | 51⅞ |
| 45 | Pittsburg Brew | 23⅛ | 23⅛ | 23⅛ |
| 100 | Pittsburg Coal | 17⅞ | 17⅞ | 17⅞ |
| 170 | Pittsburg Coal pf. | 69 | 68 | 69 |
| 410 | Pittsburg Plate Glass | 105 | 105 | 105 |
| 62 | Union Switch | 75 | 75 | 75 |
| 20 | U. S. Steel pf. | 118 | 118 | 118 |
| 60 | West. Air Brake | 139¼ | 139 | 139¼ |
| 200 | West. Elec. 2ds | 33⅞ | 33¼ | 33⅞ |

UNLISTED.

| Sales. | | High. | Low. | Last. |
|---|---|---|---|---|
| 150 | Chemung | 6⅜ | 6⅜ | 6⅜ |
| 240 | Kansas Gas | 25 | 24½ | 25 |
| 3,550 | Mount Elliott | 7c | 7c | 7c |
| 700 | Silver Peak | 90c | 90c | 90c |

BOND.

| Sales. | | High. | Low. | Last. |
|---|---|---|---|---|
| $2,600 | Ohio Fuel 6s | 95⅞ | 95 | 95 |

SCRIP

| Sales. | | High. | Low. | Last. |
|---|---|---|---|---|
| $4,300 | Crucible Steel | 69 | 69 | 69 |
| 305 | Union Switch | 75c | 75c | 75c |

Founded 1873
Tobey & Kirk
WILL BUY:
10 Am. Pipe & F'dry 1st 6s..@102
5 Boonville, St. L. South'n 6s@ 99¾
100 Borden's Milk Pfd......@105¾
100 Consolidated Car Heating..Offering
5 Hecker Milling Deb. 6s...@ 93
100 Intn'l Silver Com.........Offering
100 Mahoning Investment....@ 60
50 Nat. Cash Register Pfd...@120
5 Procter Gamble 5s, 1915.@ 99½
25 Worthington (Pump) Pfd.@105
WILL SELL:
100 Borden's Milk Com......@127
3 Consol'd Rub. Tire Incs..@41 flat
50 Crocker-Wheeler Com....Bid
5 Havana Tobacco 5s......@ 70
6 Hecker Milling 1st 6s....@105
5 International Salt 5s.....@50 flat
80 Royal Bak'g Powder Pfd..@108½
28 United Bank Note Pfd....@ 51½
Bonds "and interest."
TOBEY & KIRK
25 Broad Street, New York
'Phones: 4294-5-6-7-8-9 Broad.

J. K. Rice, Jr. & Co. Will Sell
100 American Gas & Elec. Com.
100 American Gas & Elec. Pfd.
90 American Lithographic Pfd.
100 General Motors Com.
18 Gorham Manufacturing Pfd.
63 International Silver Pfd.
50 Mohawk Valley
60 Singer Manufacturing
80 St. Lou., Rky. Mt. & Pac. Com.
20 Title Guarantee & Trust.
J. K. Rice, Jr., & Co. Will Buy
100 Alabama Great Southern Com.
50 American Stogie Pfd.
50 American Stogie Com.
25 American Surety
50 Babcock & Wilcox
50 Borden's Milk Pfd.
100 Bush Terminal Com.
50 Childs (Rest.) Com. & Pfd.
100 Kings Co. El. Light & Power
25 Lawyers Title Ins. & Trust
100 May Dept. Stores
100 National Lt., Ht. & Power Pfd.
25 National Park Bank
500 Penn. Water & Power
50 Pelps, Dodge & Co.
100 St. Lou., Rky. Mt. & Pac. Pfd.
75 Union Ferry
100 Yale & Towne Mfg.
J. K. Rice, Jr. & Co.
'Phones 7460 to 7466 Hanover. 33 Wall St., N. Y.

Trust Fund Investments.
We are offering bonds tax exempt in New York State and legal for savings banks and trust funds. Also Investment Bonds yielding from 5 to 6%.
Send for book on investment bonds.
Farson, Son & Co.
Members New York Stock Exchange.
New York, 21 Broad St.
Chicago, First Nat'l Bank Bldg.

MEGARGEL & CO.
BANKERS
Subject to sale, we offer
Schwarzschild & Sulzberger 6s, 1916
O'Gara Coal Co. 5s, 1955
Beach Creek Coal & Coke 5s, 1944
Nassau & Suffolk Lighting Co. 5s, 1937
Paint Creek Collieries Co. stock
We will furnish quotations on all inactive or listed securities.
We specialize in coal company bonds.
5 NASSAU ST. NEW YORK

January Bond Circular
listing a variety of Municipal, Railroad and Public Utility Bonds recommended by us for personal and institutional investment.
Mailed on request.
N. W. Halsey & Co.
49 Wall St. BANKERS New York
Philadelphia Chicago San Francisco

Cable Address, Domino, N. Y. Tel. 6570-1-2 Hanover
Dominick Bros. & Co.
49 WALL STREET, N. Y. CITY
Members New York Stock Exchange.
MUTUAL GAS
STANDARD GAS
AMERICAN METER
BORDEN'S CONDENSED MILK CO.
Common and Preferred.
Inquiries and correspondence receive prompt and courteous attention.

TRUST COMPANY STOCKS
Windsor
Lincoln
Madison
BOUGHT AND SOLD
Gilbert Eliott & Co.
34 Pine Street Tel. John 888

WANTED
Mobile (Ala.) Gas 1st 5s, 1924
Syracuse Lt. & Pow. 5s, 1954
Pacific Gas & Elec. 6s, 1937
U. S. Motor Pfd.
SLATTERY & CO.
40 Exchange Pl., N. Y.
Tel. 4102 Broad.

High-Grade Bonds
To Yield from 4¼ to 5%
COLT, HARTSHORNE & PICABIA,
64 WALL ST., NEW YORK
Members New York Stock Exchange.

CHISHOLM & CHAPMAN
Members of the New York Stock Exchange
71 BROADWAY NEW YORK
Bonds for Investment

WANTED BID ON
ATHERTON MILLS, CHARLOTTE, N. C.
Tefft & Company,
Members N. Y. Stock Exchange,
Hanover Bank Bldg. 'Phone 5400 Rec.

WANTED
100 AMER. GAS & ELEC. COM.
$2,000 HECKER-JONES-JEW. DEB. 6s, 1913
$10,000 KAS. CITY RWAY. & LT. 5s & 6s
100 MOHAWK VALLEY
100 ROCHESTER RWAY. & LT. PFD.
WM. M. CLARKE
20 BROAD ST., N. Y. Tel. 1015 to 1017 Rector

W. E. Hutton & Co.
Members New York Stock Exchange.
Write for booklet on small lots.
Wall and Broad Sts., New York. Private wires.

**WANTED**

Florida, West Shore 5s
Pittsburg & Lake Erie 1st 6s
Gulf, Beaumont & Kans. City 1st 6s
Tex. & New Orleans Sabine Div. 6s
Wisconsin, Minn. & Pacific 4s
Dominican Republic 5s

**Werner Bros. & Goldschmidt**
Tel. 4800-5 Broad. 25 BROAD ST.

**TAX EXEMPT**
500
Rensselaer & Saratoga
8% Stock
To Return 4.10%
Descriptive Circular on Application.
**A. M. Kidder & Co**
TEL. 2780 RECTOR. 5 NASSAU ST., N.Y.

Detroit Edison Rights
Western Pacific Co. Stock
Amer. Lt. & Trac. Co. Stocks
Pacific Gas & Elec. Stocks
Underwood Typewriter Co. Stock
Tri-City R'way & Lt. Stocks
BOUGHT AND SOLD.
**Lamarche & Coady**
'Phone 5775 Broad. 25 Broad St., N. Y.

**An Assured Income**

We are offering for investments in amounts of $100 and upwards a security of unusual merit, the intrinsic value of which is considerably in excess of its present market price.

Dividends on this company's capital stock have been paid for the past 65 years. The properties are of absolute necessity to a population of over 500,000 people and are controlled by a company which guarantees dividends at the rate of

5% PER ANNUM
Price and full particulars on request.
**White & Co.**
Bankers
25 Pine St. New York

NEW JERSEY ZINC
OTIS ELEV. CO. COM.&PFD.
ROYAL BAKING POWDER PFD.
SEN-SEN CHICLET CO.
WEED and GWYNNE,
7907-8 Hanover. 35 Wall St., N. Y. City.

JANUARY DESCRIPTIVE CIRCULAR
OF
HIGH GRADE BONDS
and GUARANTEED STOCKS
YIELDING FROM 4 TO 5.90%
SENT UPON REQUEST
**Joseph Walker & Sons**
Members New York Stock Exchange,
20 Broad St. New York.
Private Wire to Philadelphia.

Outside Securities Department
AM. BRAKE-SHOE & FOUNDRY CO.
STANDARD COUPLER CO.
TEXAS & PACIFIC COAL CO.
KANS. CITY, MEXICO & ORIENT 4s
**CHAS. H. JONES & CO.,**
20 Broad St., New York.
Municipal, Railroad and Corporation Bonds.
Telephone 3155 Rector. Cable "Orientment."

WE CAN
**BUY, SELL or QUOTE**
UNITED ELECTRIC CO., N. J., 4s.
HUDSON COUNTY GAS CO., 5s.
JERSEY CITY, HOBOKEN & PATERSON ST. RY. 4s.
PUBLIC SERVICE NOTES 1913.
PUBLIC SERVICE 5s 1959.
Inquiries Invited.
Listed securities carried on margin.
**B. H. & F. W. PELZER**
Phone 6060 Hanover. 43 Exchange Place, N. Y.

MARGIN ACCOUNTS SOLICITED.
**J. Thomas Reinhardt**
SPECIAL CURB LETTERS STOCKS
Best facilities for executing orders
88 Broad St., N. Y. Office Overlooks Curb.
34 Devonshire St., Boston. Private Wires.

**H. M. BYLLESBY & Co.**
ENGINEERS
EXAMINATIONS AND REPORTS
218 LA SALLE STREET
CHICAGO
Portland, Ore. Oklahoma City, Okla. Mobile, Ala.

L. B. WILSON. D. M. FERGUSON.
**L. B. WILSON & CO.**
Members Consolidated Stock Exchange of N. Y.
60 Wall St., N. Y.
⁂Since 1902 we have been handling FRACTIONAL LOTS for cash or on conservative margin, with the same personal attention and quick service as 100 share orders.

**F. P. FREEMAN & CO.**
Members New York Stock Exchange.
25 BROAD STREET.
Small Lots of Stock
Given Careful Attention
BRANCH OFFICE 14 E. 42D ST.
Tel. 4633-34-35 Broad.

**W. N. COLER & CO.,**
BANKERS.
Established 1870.
43 CEDAR STREET, NEW YORK CITY.
NEW YORK CITY and other high grade municipal bonds.
Special circulars on request.

**McCURDY HENDERSON & Co**
BANKERS
24 Nassau Street
Members New York Stock Exchange.
INVESTMENT SECURITIES

1852 1911
**Jas. B. Colgate & Co.**
36 Wall St., New York
Members N.Y. Stock Ex. Investment Bonds

**Investments Wanted for Foreign Capital.**
Am seeking RR., Traction, Power, Water, or Light propositions, offering opportunities for profitable investment, where a controlling interest may be secured.
WILLIAM BEVERLEY HARISON,
15 Broadway, N. Y.

Write for information about
PORCUPINE
and the
CROWN CHARTERED
property.
WARREN, GZOWSKI & CO.
MEMBERS TORONTO STOCK EXCHANGE
TORONTO 25 Broad Street, New York

# TOPICS IN WALL STREET.

### The American Tobacco Case.

Wall Street was interested yesterday in the rival definitions of the American Tobacco Company, advanced before the Supreme Court by counsel for the Government and for the company, and in the insistence which the court, according to the dispatches sent from Washington in the course of the day, put upon the need of defining the term "monopoly." The questions regarding the limitation of this term put by the court were addressed to the attorney for the Government, and the inference was drawn in some quarters that the court was not entirely satisfied with the success of the Government in defining the exact scope of this term in its effort to hold the American Tobacco Company guilty of monopoly. As for the company itself, it was described on one hand by Attorney General Wickersham as a concern "conceived in sin and born of iniquity," and on the other by De Lancey Nicoll for the company as the product of the "orderly growth of a great business."

⁂

### A Second 10 Per Cent. Stock.

The action of the Directors of the Canadian Pacific yesterday in raising the road's common stock dividend from 8 to 10 per cent. a year added a second to the railroad stocks among the active issues on the Stock Exchange which are paying dividends at the rate of 10 per cent. a year. The other stock, of course, is Union Pacific, whose common stock dividend was raised from 6 to 10 per cent. by the late E. H. Harriman in August, 1906. Ever since Canadian Pacific sold above Union Pacific, comparison of the prices of the two stocks has been invited, and various reasons have been assigned for the Canadian stock selling higher than the American stock. Yesterday Union Pacific closed at 178⅛ and Canadian Pacific at 204⅛. As both stocks are now paying 10 per cent., the contrast between them is striking. One theory which in some quarters of Wall Street has been dwelt on with considerable emphasis is that whereas the American railroads are being regulated more and more by the Government, the Canadian lines are far less closely supervised, and that this fact offers one explanation of the difference in price.

⁂

### Consolidated Gas Earnings.

Talk was resumed yesterday of a likely increase in the dividend rate on New York Edison Company, whose stock is owned by the Consolidated Gas Company. It was figured that this would leave only a small part of the Consolidated Gas Company's present dividend rate of 6 per cent., to be paid out of the earnings of the gas companies, although these are estimated to be earning the equivalent of between 8 and 9 per cent. on Consolidated Gas stock. The Consolidated Company recently acquired the few remaining outstanding shares of the Edison Company stock, and it is now the sole owner of the latter. Consolidated Gas was notably strong in the early trading yesterday following advances on several days last week, but in the afternoon it suffered a reaction along with the rest of the market and closed with a fractional net loss for the day.

⁂

### Not a Headliner.

W. E. Corey's successor as President of the United States Steel Corporation is not in any of the biographical books. There is nothing in the newspaper "morgues" to show that he has ever had his name in print. He is not a Westerner or a steel district man, but comes from Connecticut and lives in Brooklyn, where he brings up a family outside of office hours.

⁂

### Steel Meetings.

Apart from the annual dinner of the heads of the United States Steel Corporation's subsidiaries last night, there were no formal gatherings of steel men yesterday, but the presence in town of most of the independent steel men who are to be Judge Gary's guests at Wednesday's dinner resulted in a number of meetings at luncheon and informal canvasses of the situation. The general belief continues that prices are already sufficiently below the levels of a year ago to warrant a standpat policy, for the present, at least.

⁂

### Copper Prices Cut.

The failure of the long-heralded cut in copper production to show up in the producers' figures resulted yesterday in further cuts in the price of the metal here and abroad. Sales of electrolytic were reported at 12⅛ cents a pound, which is ¼c below the price of a few days ago and ½c below the level established in the Autumn, when the curtailment argument was being used for all it was worth to influence buying. In London the speculative copper market dropped 11s after the December producers' figures were published.

# TRADING IN BALTIMORE.

*Special to The New York Times.*

BALTIMORE, Jan. 10.—Interest was centred on Seaboard issues, which were strong and in demand. Seaboard 4s stamped, after advancing ¾, reacted, closing ¼ net higher. Seaboard Company common was ⅜ higher but the second preferred advanced 1¾. Union Bank made a further advance of 2 points. Shares, 1,505. Bonds, $182,000.

BONDS.

| Sales. | | High. | Low. | Last. |
|---|---|---|---|---|
| $1,000 | A. C. L. con. 4s | 94⅝ | 94⅝ | 94⅝ |
| 1,000 | A. C. L. 4s ctfs | 88 | 88 | 88 |
| 4,000 | Anacostia & Pot. 5s | 100¾ | 100½ | 100¾ |
| 1,000 | Balt. City 3½s, 1945 | 92½ | 92½ | 92½ |
| 22,000 | Balt. City 3½s, 1930 | 93¼ | 93¼ | 93¼ |
| 2,000 | Balt. City 5s, 1916 | 104 | 104 | 104 |
| 5,000 | Ch'ston Con. El. 5s | 95 | 95 | 95 |
| 1,000 | Car. Power & L. 5s | 92½ | 92½ | 92½ |
| 5,000 | C. El. 1st & rf. 5s | 100 | 100 | 100 |
| 8,000 | Cotton Duck 5s | 74¾ | 74½ | 74½ |
| 1,000 | Georgia & Ala. 5s | 104⅞ | 104⅞ | 104⅞ |
| 3,000 | Maryland Elec. 5s | 97 | 97 | 97 |
| 1,000 | Pied. & Cumb. 5s | 99⅞ | 99⅞ | 99⅞ |
| 84,000 | Seaboard 4s, stmpd | 86 | 85⅝ | 85½ |
| 8,000 | United Rys. 4s | 85 | 85 | 85 |
| 18,000 | United Ry. inc | 62¼ | 62¼ | 62¼ |
| 10,000 | United Ry. fdg. 5s | 85 | 85 | 85 |
| 5,000 | West. Maryland 4s | 86⅞ | 86⅞ | 86⅞ |
| 1,000 | Virginia Mid. 2d | 100⅛ | 100⅛ | 100⅛ |
| 1,000 | West Va. Centl. 6s | 100½ | 100½ | 100½ |

STOCKS.

| Sales. | | High. | Low. | Last. |
|---|---|---|---|---|
| 10 | Amn. Bonding | 81⅜ | 81¼ | 81¼ |
| 35 | Bank of Commerce | 31¼ | 31 | 31¼ |
| 10 | Cons. Power | 64¾ | 64¾ | 64¾ |
| 100 | Houston Oil | 8 | 8 | 8 |
| 100 | Mechanics' Bank | 28½ | 28½ | 28½ |
| 125 | Norfolk Ry. & L. | 22½ | 22 | 22 |
| 385 | Seaboard Co. com | 23 | 22⅛ | 22⅞ |
| 610 | Seaboard Co. 2d pf | 47 | 45½ | 47 |
| 130 | Union Bank | 138 | 137 | 138 |

# FINANCIAL NOTES.

George H. Hutzler and William W. Cohen have applied for membership in the Cotton Exchange.

John C. F. Merrill has been elected President and Edward Andrew Vice President of the Chicago Board of Trade for the ensuing year.

At the annual meeting of the National Association of Brokers in Refined Sugar Directors were re-elected. L. V. B. Cameron and other officers were re-elected.

New York cable advices from Berlin announce the listing on the Berlin Stock Exchange of the St. Louis & San Francisco Railroad Company general lien, fifteen-twenty-year 5 per cent. gold bonds.

The speakers at the Finance Forum, West Side Y. M. C. A., to-night will be Rodger W. Babson, on "Present Mercantile, Monetary, and Investment Conditions," and Floyd W. Mundy, on "Financial Pyramids—a Warning to the Investor."

At the annual meeting of the Standard Coupler Company Directors were re-elected. Although no annual figures of earnings were given out, President Post stated that earnings last year were the largest in the history of the company and that the plants were operating at practically full capacity.

Speyer & Co. announce that a large amount of the $5,000,000 Minneapolis & St. Louis Railroad Company 5 per cent. gold notes, due Feb. 1, 1911, having been deposited with them for extension under the company's advertisement of Dec. 16, 1910, the time for depositing notes under the terms of said advertisement is extended to and including Jan. 25, 1911. The right is reserved to terminate this offer at any time without previous notice.

# COTTON GINNED LAST YEAR.

### Bales Were 11,087,442, Against 9,647,327 in 1909 Growth.

WASHINGTON, Jan. 10.—Cotton of the growth of 1910 ginned prior to Jan. 1, as shown by the report of the Bureau of the Census issued to-day, was 11,087,442 bales, compared with 9,647,327 from the growth of 1909 and with 12,465,298 from that of 1908. The percentage of the last two crops ginned to Jan. 1 was 95.8 for 1909 and 95.3 for 1908.

Round bales included this year are 109,296, compared with 143,949 for 1909 and 230,572 for 1908. Sea Island bales included are 82,422 for 1910, as against 89,611 for 1909 and 86,528 for 1908.

The ginning by States was:

| | | | |
|---|---|---|---|
| Alabama | 1,161,506 | Nor. Carolina | 701,426 |
| Arkansas | 725,378 | Oklahoma | 896,355 |
| Florida | 63,057 | So. Carolina | 1,155,696 |
| Georgia | 1,761,814 | Tennessee | 291,317 |
| Louisiana | 240,225 | Texas | 2,888,479 |
| Mississippi | 1,131,088 | Other States | 71,151 |

The distribution of Sea Island cotton from the growth of 1910 by States was: Florida, 27,636; Georgia, 43,636, and South Carolina, 11,150 bales.

# THE EUROPEAN MARKETS.

### Happenings of a Day in London, Paris, and Berlin.

LONDON, Jan. 10.—The money market was bare of supplies to-day, and discounts ruled firm.

On the Stock Exchange the chief activity was in the mining section. Canadian Pacific shares were buoyant, and touched a record of 209½, on the announcement of the increase in the dividend. Gilt-edged securities and home rails were steady, while coppers were weak, on the December statement of the Copper Producers' Association. Shell Oil was in good request, on revived rumors of an agreement with the Standard Oil Company.

American securities opened steady and advanced, with Canadian shares leading. During the afternoon prices receded, on New York selling, and the final tone was rather unsettled.

Bar silver steady at 25¼d per ounce.

Money, 2¾@3 per cent.; rate of discount in the open market for short bills, 3½ per cent.; for three months' bills, 3 1-16@3⅛ per cent.

Gold premium at Madrid, 7.50; at Lisbon, 8.

PARIS, Jan. 10.—Prices on the Bourse to-day were firm.

Three per cent. rentes, 97f 50c for the account.

Exchange on London, 25f 29c for checks.

Private rate of discount, 2⅞ per cent.

BERLIN, Jan. 10.—Trading on the Boerse was quiet to-day, with the tone firmer. Canadian Pacific shares advanced 3½ points on the favorable dividend reports.

Exchange on London, 20 marks 46½ pfennigs for checks.

Private rate of discount, 3⅝ per cent.

Money, 4 per cent.

## LONDON CLOSING QUOTATIONS.

| | London. | N. Y. Equiv. | N. Y. Close. | Net Ch'ge. |
|---|---|---|---|---|
| Consols, money | 79 5-16 | .. | .. | +1-16 |
| Consols, account | 79 7-16 | .. | .. | +1-16 |
| Anaconda | 8¼ | 40¼ | .. | .. |
| Atchison | 105¾ | 102⅝ | 102⅜ | .. |
| Canadian Pacific | 209½ | 203½ | 198 | +5½ |
| St. Paul | 129¼ | 125⅝ | 125⅜ | −½ |
| Erie | 28⅝ | 27⅞ | 28 | −⅛ |
| Erie 1st pf | 47⅝ | 46⅜ | 46¼ | +⅛ |
| Illinois Central | 138 | 134¼ | 134 | +⅛ |
| Louis & Nash | 149 | 144⅝ | 145 | −¼ |
| N. Y. Central | 114½ | 111¼ | 111 | +¼ |
| Pennsylvania | 66½ | 129⅜ | 129⅜ | +¼ |
| Reading | 80¼ | 156 | 156¼ | −¼ |
| Southern Pacific | 119 | 115⅝ | 116 | −⅝ |
| Union Pacific | 178⅝ | 173⅝ | 174¼ | −⅜ |
| U. S. Steel | 76⅝ | 74⅝ | 74⅞ | −¼ |
| U. S. Steel pf | 122 | 118⅝ | 118⅜ | +¼ |

## American Mining Stocks in London.

| | £ s. d. | | £ s. d. |
|---|---|---|---|
| Camp Bird | 1 15 6 | Esperanza | 1 17 6 |
| Tomboy | 0 15 0 | Dolores | 1 10 0 |
| El Oro | 1 6 3 | Stratton's Ind. | 0 2 3 |

## NEW YORK CITY BONDS.

| | Yesterday. Bid. | Yesterday. Asked. | Monday. Bid. | Monday. Asked. |
|---|---|---|---|---|
| 4s, May, '59, f'chg | 98¾ | 99¼ | 99⅜ | 99⅞ |
| 4s, Nov., '58, f'chg | 98¾ | 99¼ | 99⅜ | 99⅞ |
| 4½s, May, '57, f'chg | 106¼ | 107 | 106⅝ | 107 |
| 4½s, Nov., '57, f'chg | 106¼ | 107 | 106⅝ | 107 |
| 4½s, May, '17, f'chg | 102 | 102½ | 102 | 102½ |
| 4½s, Nov., '17, f'chg | 102 | 102½ | 102 | 102½ |
| 4s, May, '57, f'chg | 98¾ | 99¼ | 99⅜ | 99⅞ |
| 4s, Nov., '56, reg | 98 | 98½ | 98½ | 99 |
| 4s, May, '19, f'chg | 99 | 99¾ | 99 | 99¾ |
| 4½s, March, '60 | 101 | 101¼ | 101 | 101¼ |
| 3½s, May, '54, coup | 87¼ | 88 | 87½ | 88¼ |
| 3½s, N., coup., f'chg | 87⅛ | 88 | 87½ | 88¼ |
| 3½s, May, '54, reg | 87¼ | 88 | 87¼ | 88 |
| 3½s, reg., Nov., '41 | 87¼ | 88¼ | 87½ | 88⅜ |

## COLORADO MINING STOCKS.

*Special to The New York Times.*

COLORADO SPRINGS, Jan. 10.—Following were the closing quotations on the local Exchange to-day:

| | Bid. | Asked. | | Bid. | Asked. |
|---|---|---|---|---|---|
| Dr. Jackpot | 8⅝ | 8¾ | Jackpot | 9 | 9¼ |
| Elkton | 74 | 75 | McKinney | 48 | 50 |
| El Paso | 85½ | 86 | Old Gold | 4 | 5 |
| Findlay | 6 | 6¾ | Portland | 103 | 107 |
| Gold Dollar | 12½ | 13 | Vindicator | 92¼ | 92½ |
| Isabella | 18⅝ | 18¾ | Jen. Samp. | 10¾ | 11⅜ |

## The Treasury Statement.

*Special to The New York Times.*

WASHINGTON, Jan. 10.—The Treasury statement issued to-day gives receipts and expenditures for yesterday as follows:

| | Jan. 9. | Month. | Fiscal Yr. |
|---|---|---|---|
| Customs | $827,181 | $5,485,678 | $167,620,848 |
| Internal revenue | 411,184 | 4,911,563 | 154,886,368 |
| Corporation tax | 1,196 | 10,454 | 6,312,747 |
| Miscellaneous | 137,540 | 1,308,899 | 24,094,495 |
| Total receipts | $877,103 | $11,716,595 | $352,914,455 |
| Expenditures | 3,014,694 | 14,374,705 | 359,443,071 |
| Deficit | 2,137,591 | 2,658,109 | 6,528,616 |

## Butter and Egg Dealer Fails.

CHICAGO, Jan. 10.—Edwin McAdam, wholesale butter and egg dealer, to-day filed a petition in bankruptcy in the United States District Court, scheduling liabilities of $332,396 and assets of $310,313. The assets consist mainly of butter and eggs in cold storage in New York, Chicago, and San Francisco.

**Terre Haute & Peoria 5s**
POUCH & CO.
40 WALL ST.
Members New York Stock Exchange.

**FOR SALE**
15 Peoples Surety Co.@ 95
10 Franklin Trust Co.@208
**J. A. Morrill,**
5 Nassau Street.
Telephone 1829 Rector.

Chartered 1836
**Girard Trust Co.**
PHILADELPHIA
Capital and Surplus $10,000,000
E. B. Morris, President

CHARTERED 1864
**Union Trust Co. of New York**
80 BROAWAY Fifth Ave. & 38th St.
Capital & Surplus, $8,737,000
Allows Interest on Deposits

**KNICKERBOCKER TRUST COMPANY**
Fifth Ave. & 34th St. 60 Broadway.
Lenox Ave. & 125th St. Third Ave. & 148th St.

**MANHATTAN TRVST COMPANY**
113 BROADWAY

**Central Trust Company of New York**
54 WALL STREET
CAPITAL and SURPLUS . $18,000,000
(of which $17,000,000) has been earned

**WE OFFER FOR SALE**
**THE FOLLOWING INVESTMENT SECURITIES**

**Union Pacific Railroad Company**
*$250,000. First Lien & Refunding Mortgage 4% Gold Bonds
Due 2008 at 97½ & int.

**Lake Shore & Michigan Southern Railway Co.**
*$100,000. First Mortgage 3½% Gold Bonds
Due 1997 at 90 & int.

**Chicago, Burlington & Quincy Railroad Co.**
*$150,000. Illinois Division First Mortgage 4% Bonds
Due 1949 at 100¼ & int.

**Chesapeake & Ohio Railway Company**
$100,000. First Consolidated Mortgage 5% Gold Bonds
Due 1939 at 113¾ & int.

**Central Pacific Railway Company**
$100,000. First Refunding Mortgage 4% Gold Bonds
Due 1949 at 97 & int.

**Baltimore & Ohio Railroad Company**
$100,000. Pittsburgh, Lake Erie & West Virginia System Refunding Mortgage 4% Gold Bonds
Due 1941 at 92⅜ & int.

**Bethlehem Steel Company**
$100,000. First Extension Mortgage 5% Gold Bonds (Closed Mortgage)
Due 1926 at 89 & int.

**Michigan Central Railroad Company**
$50,000. Debenture 4% Gold Bonds
Due 1929 at 92¼ & int

**South & North Alabama Railroad Company**
$50,000. Consolidated Mortgage 5% Gold Bonds
Guaranteed Principal and interest by the Louisville & Nashville Railroad Company by endorsement
Due 1936 at 113¼ & int.

**New York Central Lines Equipment Trust of 1910**
$250,000. Gold 4½% Certificates
Due 1915 at 100⅝ & int

*Legal Investments for Savings Banks and Trust Funds in New York State.

**HARVEY FISK & SONS**
62 CEDAR STREET, NEW YORK

**$1,500,000**
**Western Maryland Railway Co**
**First Mortgage 4% Gold Bonds**

Due October 1, 1952. Interest payable April 1 and October 1
Authorized, $50,000,000. Outstanding, $42,518,000

Secured by a mortgage on the entire railroad property directly owned by the Western Maryland Railway Company and through collateral on about 110,000 acres of bituminous coal lands.

After August 1, 1911, the bonds will be a direct first mortgage on practically all the present main line. The mortgage is closed except for refunding purposes.

Gross earnings have increased about 30% since 1907 and current statements show continued gains. For the last fiscal year the Company reported a substantial surplus over the 4% dividend requirement on $10,000,000 preferred stock.

We would draw special attention to the construction of 87 miles of road which upon completion will connect the Pittsburg & Lake Erie (New York Central System) with the main line of the Western Maryland Railway and will be operated under a 99 year traffic agreement between the two companies. This connection will give the New York Central System via the Western Maryland Railway the shortest route between Pittsburg and Baltimore, and a through line from the Great Lakes to Tidewater, 140 miles shorter than the present main route to New York.

Price 87 and Interest, yielding 4.70%
*Special Circular with Map on application*

**WILLIAM SALOMON & Co**
BANKERS
25 Broad Street NEW YORK 181 La Salle Street CHICAGO

**INTEREST ON DEPOSITS**

This Company receives deposits which may be made either subject to check or in the form of demand or time certificates. It solicits individual, household or business accounts and allows interest thereon.

Depositors in the Fifth Avenue Branch may cash checks and make deposits at the Main Office, if they so desire, and a similar arrangement may be made by depositors of the Main Office at the Branch.

Foreign Drafts and Letters of Credit are issued. Safe Deposit Vaults.

**Fifth Avenue Branch**
**Guaranty Trust Co. of New York**
Fifth Avenue & 43d Street, New York
Main Office, 28 Nassau St. London Office, 33 Lombard St.

TO HOLDERS OF THE FIRST MORTGAGE FIVE PER CENT BONDS OF THE WESTCHESTER LIGHTING COMPANY.

Notice is hereby given, that, in accordance with the terms of an agreement, dated July 12, 1904, between the Westchester Lighting Company, the Consolidated Gas Company and others, whereby the latter Company guaranteed the payment of the principal and interest of the above-mentioned bonds, holders thereof may have the guaranty stamped thereon and executed by the Consolidated Gas Company, by presenting the same at the National City Bank of New York, 55 Wall Street, New York. The guaranty will be in the following form:

"Pursuant to the terms of an Agreement, dated July 12, 1904, between the Westchester Lighting Company, the New York and Westchester Lighting Company, the United Gas Improvement Company, the Consolidated Gas Company of New York and the Central Trust Company of New York, the Consolidated Gas Company of New York hereby assumes and agrees to pay the within bond of the Westchester Lighting Company and the interest thereon, when and as the same fall due respectively."

CONSOLIDATED GAS COMPANY OF NEW YORK,
R. A. CARTER, Secretary.

NOTICE.

Notice is hereby given that the Tennessee Coal, Iron and Railroad Company, being the owner of Certificate No. 42, for thirty-five (35) shares, of the par value of ONE HUNDRED DOLLARS per share, of the Second Preferred Stock, and of Certificate No. 42, for $27.48, of the Second Preferred Scrip of The Pottstown Iron Company, has lost said certificates, that the same are the property of the Tennessee Coal, Iron & Railroad Company, and that said Company has applied to The Pottstown Iron Company for the issuance of new certificates for said stock in lieu of the ones lost.

L. T. BEECHER,
Secretary and Treasurer,
Tennessee Coal, Iron & Railroad Co.

## MEETINGS AND ELECTIONS.

Office of
NEVADA-UTAH MINES AND SMELTERS CORPORATION.
100 Broadway, New York.

Notice is hereby given that for the purposes of the Annual Meeting of the Stockholders of this Corporation, to be held at Corporation office, 261 St. John's St., Portland, Cumberland County, Maine, on Wednesday, Feb. 8th, 1911, the stock transfer books will be closed on Saturday, Jan. 14th, 1911, at 12 o'clock noon, and remain closed until Thursday, Feb. 9th, 1911, at 10 o'clock A. M.

C. J. CAUGHEY, Secretary.

**Central Trust Company of New York.**
54 Wall Street.

An election for Six (6) Trustees of this Company of the Class of 1914 and one (1) Trustee to fill a vacancy of the Class of 1912, and for three (3) Inspectors of the next succeeding election, will be held at this office on Thursday, January 12, 1911. Polls open from 12 noon to 1 P. M.

MILTON FERGUSON, Secretary.

**THE PHENIX NATIONAL BANK.**

Pursuant to a resolution of the Board of Directors of The Phenix National Bank, Nineteen Hundred shares of the capital stock of the Phelps-Dodge Company, Incorporated, held by the bank, will be distributed pro rata to the stockholders of record of said bank at the close of business on January 9th, 1911. The transfer books will be closed at three P. M., January 9th, 1911, and will remain closed until ten A. M., January 12th, 1911.

BERT L. HASKINS, Cashier.
January 6th, 1911.

**METROPOLITAN STREET RAILWAY COMPANY GENERAL AND COLLATERAL TRUST MORTGAGE FIVE PER CENT. GOLD BONDS**

The undersigned Committee constituted under an agreement dated the 5th day of March, 1908, between said Committee and the holders of General and Collateral Trust Mortgage Five Per Cent. Gold Bonds of Metropolitan Street Railway Company, have with the co-operation of the Committee representing Refunding Mortgage Four Per Cent. Bonds of the Company, proposed a Plan and Agreement for reorganization of the Company to the Public Service Commission for its approval. This Plan has not been formally submitted for approval of the depositing bondholders, and the time within which notices of dissent from such Plan must be filed by the depositing bondholders under the terms of said agreement of March 5, 1908, does not begin to run with the publication of this notice.

ALEXANDER J. HEMPHILL, Chairman
DONALD MACKAY
EDWARD H. LADD, JR.
WILLIAM P. DIXON
HENRY EVANS, Committee

L. B. FRANKLIN, Secretary
28 Nassau St., New York City

THE
**STANDARD TRUST COMPANY**
OF NEW YORK
25 Broad Street New York, N. Y.

DIRECTORS
John T. Atterbury, Francis S. Bangs, William M. Barrett, Alexander H. De Haven, Samuel M. Felton, Pliny Fisk, William D. Guthrie, Fairfax Harrison, Gardiner M. Lane, William C. Lane, E. M. F. Miller, John G. McCullough, Charles L. Pack, John S. Phipps, Henry W. Putnam, Jr., Basil W. Rowe, William Salomon, Charles F. Smillie, John A. Spoor, Henry L. Sprague, Charles Steele, Frank K. Sturgis, Nathaniel Thayer.

OFFICERS
William C. Lane, President.
Frank K. Sturgis, 1st Vice President. William C. Cox, Vice President. Edward M. F. Miller, Treasurer.
Charles M. Billings, Secretary. E. Brainerd Bulkley, Ass't Secretary. Zelah Van Loan, Ass't Secretary.

INTEREST ALLOWED ON DEPOSITS SUBJECT TO CHEQUE
ISSUES INTEREST BEARING CERTIFICATES OF DEPOSIT.

Acts as
Trustee of Corporate Mortgages. Fiscal Agent for Corporations and Individuals.
Transfer Agent and Registrar. Depositary under Plans of Reorganization.
Executor, Administrator, Guardian, Trustee, Receiver and Agent.

## MEETINGS AND ELECTIONS.

### The Battery Park National Bank of New York

January 10th, 1911.

At the Annual Meeting of the Stockholders of the Battery Park National Bank of New York, held this day at its banking house, No. 2 Broadway, the following were unanimously elected Directors for the ensuing year:

Nicholas W. Anthony, George T. Hay,
Edward R. Carhart, Carman R. Runyon,
Richard C. Corner, Calvin Tomkins,
Elias A. de Lima, William G. Willcox.

At a subsequent meeting of the new Board, Mr. Elias A. de Lima was elected President, Mr. Calvin Tomkins and Mr. Richard C. Corner were elected Vice Presidents, all unanimously. Mr. Edwin B. Day was appointed Cashier and Mr. A. H. Merry was appointed Assistant Cashier.

EDWIN B. DAY, Cashier.

**The Market and Fulton National Bank.**
New York, Jan. 10, 1911.

At the annual meeting of the stockholders of this Bank, held this day, the following gentlemen were elected Directors for the ensuing year:

GEORGE M. OLCOTT,
JOHN T. WILLETS,
ALEXANDER GILBERT,
W. IRVING CLARK,
FREDERICK W. DEVOE,
EDWARD J. HALL,
THOMAS B. KENT,
ALDEN S. SWAN,
LEOPOLD STERN,
SAMUEL W. FAIRCHILD,
JAMES W. LANE,
PHILANDER R. JENNINGS,
AARON J. BACH,
WILLIAM C. DEMOREST,
ROBERT A. PARKER,
FREDERICK B. FISKE,
FRANK M. SMITH,
LOWELL M. PALMER.

At a subsequent meeting of the Board, Alexander Gilbert, President, and Robert A. Parker, Vice President, were unanimously re-elected. T. J. STEVENS, Cashier.

**YORKVILLE BANK,**
**Third Avenue, corner of 85th Street.**
New York, January 10th, 1911.

At the Annual meeting of the Stockholders of this bank, held this day, the following were elected Directors for the ensuing year:

Richard H. Adams, George S. Runk,
W. J. Amend, Jacob Ruppert, Jr.,
Thos. E. Crimmins, Leopold Schmid,
Richard Delafield, H. B. Scharmann,
Henry Diedel, Gilbert G. Thorne,
Wm. L. Frankenbach, Cornelius Vanderbilt
Chas. S. Guggenheimer, Thomas F. Vietor,
Julius A. May, August Zinsser, Jr.

At a subsequent meeting of the Board of Directors the following Officers were unanimously re-elected:

AUGUST ZINSSER, Jr., President.
RICHARD H. ADAMS, Vice President.
HENRY DIEDEL, Vice President.
WM. L. FRANKENBACH, Cashier.
ERNEST WOLKWITZ, Assistant Cashier.
WM. L. FRANKENBACH, Cashier.

**New York Produce Exchange Bank.**
New York, Jan. 10th, 1911.

At the Annual Election for Directors and Inspectors of Election of this Bank, held this day, the following gentlemen were unanimously re-elected to serve during the ensuing year:

FOR DIRECTORS.
Adelbert H. Alden, Forrest H. Parker
John E. Berwind, Edward C. Rice
John A. Hance, Albert S. Roe
Walter C. Hubbard, John E. Weeks
James McMahon, John R. Wood
FOR INSPECTORS.
Edward G. Burgess, F. A. E. Cott
Samuel Heidelsheimer
JOHN R. WOOD, Cashier.

**The Citizens Central National Bank of New York.**
New York, January 10, 1911.

At the annual meeting of the stockholders of this bank, held this day, the following named gentlemen were unanimously elected Directors for the ensuing year:

Francis M. Bacon, Jr., Darwin P. Kingsley,
Carl F. Boker, Woodbury Langdon,
Albion K. Chapman, Augustus F. Libby,
Ralph L. Cutter, Henry Sampson,
Daniel A. Davis, Edwin S. Schenck,
Louis F. Dommerich, James Stillman,
Frederick T. Fleitmann, Henry B. Stokes,
Robert B. Hirsch, Edward A. Walton.
ALBION K. CHAPMAN, Cashier.

**East River National Bank.**
New York, January 10, 1911.

At the annual election, held this day, the following named gentlemen were duly elected Directors of this Bank for the ensuing year:

David Banks, Vincent Loeser
David Banks, Jr., Francis B. Griffin
Frederic T. Hume, P. Chauncey Anderson
Willard S. Tuttle

At a subsequent meeting of the Board of Directors Mr. Vincent Loeser was re-elected President and Mr. Frederic T. Hume Vice President for the ensuing year.

Z. E. NEWELL, Cashier.

**To the Stockholders of the Havoline Oil Company:**

NOTICE IS HEREBY GIVEN that the election of Directors for the Havoline Oil Company, not having been held on the day designated in the by-laws, a meeting of the stockholders of said corporation for the purpose of electing Directors thereof will be held at the principal office of said corporation, No. 123 William Street, in the Borough of Manhatan, City of New York, on the 24th day of January, 1911, at 12 o'clock noon.

Dated New York City, N. Y., January 9th, 1911. NEWELL H. HARGRAVE, Secretary.

THE ANNUAL MEETING OF THE STOCKholders of The Corn Exchange Bank, New York City, for the election of Directors and Inspectors of Election for the ensuing year, and for the transaction of such other business as may properly be brought before the meeting, will be held at its banking house, No. 11 William Street, on Tuesday, January 17th, 1911. The polls will be open from 12 o'clock noon to 12:30 P. M.

Notice is hereby given that a resolution will be presented changing the number of Directors from fifteen to sixteen.

FREDERICK T. MARTIN, Cashier.

**SAN VICENTE COMPANY.**
**Notice of Annual Meeting of Stockholders.**

The annual meeting of the stockholders of the San Vicente Company for the election of Directors and for the transaction of such other business as may come before the meeting will be held at the office of the company, 5 Nassau Street, City of New York, on Thursday, January 19th, 1911, at eleven o'clock in the forenoon.

LEONIDAS H. BESSON, Secretary.

ANNUAL MEETING of stockholders of Kaye & Einstein (Incorporated,) will be held at 12-14 West 21st St. Wednesday, Jan. 18, 1911, at 10 A. M. Alex. Heilbroner, President.

## MEETINGS AND ELECTIONS.

**CHESEBRO BROTHERS.**

NOTICE IS HEREBY GIVEN that the Annual Meeting of the Stockholders of the corporation of CHESEBRO BROTHERS will be held at the office of the Corporation, No. 1 Fulton Wholesale Fish Market, Borough of Manhattan, City, County, and State of New York, on Monday, the sixteenth day of January, 1911, at two o'clock in the afternoon, for the purpose of electing five Directors for the ensuing year, and two Inspectors of Election to serve at the next Annual Meeting, and for the transaction of such other business as may properly come before said meeting. The polls will remain open for one hour. The transfer books will be closed on January 6th, 1911, and will remain closed until January 17th, 1911.

Dated Borough of Manhattan, City of New York, N. Y., January 4, 1911.
KENNETH FOWLER, Secretary.

### WEST COAST CONSTRUCTION COMPANY

NOTICE IS HEREBY GIVEN that a Special Meeting of the Stockholders of West Coast Construction Company will be held at the office of the corporation, No. 25 Broad Street, Manhattan, New York City, on the 30th day of January, 1911, at 3 o'clock in the afternoon, for the purpose of voting upon a proposition that the corporation be forthwith dissolved, and also for the purpose of considering and acting upon such other business as may properly come before the meeting.

Dated New York, December 18, 1910.
By order of the Board of Directors.
F. M. TOMPKINS, Secretary.

NOTICE OF SPECIAL ELECTION OF DIRECTORS.

To the stockholders of the Smart & Schomburg Steel Goods Company.

Notice is hereby given that the election of Directors of the Smart & Schomburg Steel Goods Company, not having been held on the day designated in the by-laws, a meeting of the members of said corporation, for the purpose of electing Directors thereof, will be held at Room 1,316, No. 90 West Street, in the City of New York, on the 18th day of January, 1911, at five o'clock in the afternoon.

Dated New York, January 3, 1911.
FREDERICK H. SCHOMBURG, President.

**CONSOLIDATED GAS COMPANY OF NEW YORK,**
**4 Irving Place.**
January 1st, 1911.

The annual meeting of the stockholders of this Company for the election of Trustees to serve during the ensuing year will be held at this office, MONDAY, January 23d, 1911. Polls will be open from 12 M. to 1 P. M. Transfer books will close Saturday, January 7th, 1911, at 12 M., and reopen Tuesday, January 24th, 1911.

R. A. CARTER, Secretary.

FLEISCHMANN REALTY & CONSTRUCTION COMPANY.

The annual meeting of the Stockholders of the FLEISCHMANN REALTY & CONSTRUCTION COMPANY will be held at the offices of the Company, No. 507 Fifth Avenue, in the Borough of Manhattan, in the City of New York, on the 19th day of January, 1911, at two o'clock P. M., for the election of Directors and the transaction of such other business as may properly come before the meeting.

Dated, New York City, January 4th, 1911.
GUSTAV J. FLEISCHMANN, President.
DANIEL P. HAYS, Secretary.

**Office of Lawyers Mortgage Company.**
59 Liberty Street.

The annual meeting of the stockholders of this Company will be held Wednesday, January 18th, 1911, at 2 P. M., in the Company's Board Room, 160 Broadway, New York, for the purpose of electing a Board of Directors for the ensuing year and three Inspectors of election to serve at the next annual election, and for transaction of such other business as may come before the meeting.

CECIL C. EVERS, Secretary.
New York, January 3, 1911.

THE BABIES' HOSPITAL OF THE CITY OF NEW YORK.

The Annual Meeting of the Society will be held in the Directors' Room of the Hospital, 55th Street and Lexington Avenue, Borough of Manhattan, on Tuesday, January 17th, at 4:30 o'clock, for the purpose of electing five Directors for three years and the transaction of such other business as may properly come before the meeting.

At the adjournment of the Annual Meeting the regular Quarterly Meeting will be held.

B. OGDEN CHISHOLM, Secretary.

### The German Exchange Bank

New York, Dec. 28th, 1910.

The Annual Election for Directors and Inspectors of Election of this Bank will be held at the banking house, Bond St. and Bowery, Borough of Manhattan, on Thursday, January 12th, 1911, between the hours of twelve, noon and one o'clock P. M.

EDMUND F. SWANBERG, Cashier.

**THE JOHN J. CROOKE COMPANY.**

Notice is hereby given that the Annual Meeting of the Stockholders of The John J. Crooke Company will be held at the office of the Company, No. 68 William Street, New York City, on Wednesday, January 11, 1911, at ten A. M., for the purpose of electing six Directors for the ensuing year and for the transaction of such other business as may properly come before said meeting.

WILLIAM J. IRWIN, Secretary.

THE ANNUAL MEETING OF THE STOCKholders of THE SICILIAN ASPHALT PAVING COMPANY, for the election of Trustees and Inspectors of Election for the ensuing year and for such other business as may come before the meeting, will be held at the offices of the Company, Rooms 305 to 311, 41 Park Row, in the City of New York, on Wednesday, the 25th day of January, 1911, at 3 P. M.

H. HAGGERTY, Secretary.

**NINETEENTH WARD BANK.**
New York, December 30, 1910.

The Annual Meeting of Stockholders of this bank will be held at the banking office, 953 Third Avenue, on Monday, January 16, 1911, at 12 o'clock noon, for the election of Directors and for the transaction of such other business as may properly come before the meeting. The polls will remain open until 1 P. M.

JOHN N. VAN PELT, Cashier.

**THE COLONIAL ASSURANCE CO.**
OF THE CITY OF NEW YORK.
January 3, 1911.

The annual meeting of the stockholders of this company for the election of six (6) Directors and Inspectors of Election will be held at the office of the company, 45 Cedar Street, New York City, on Wednesday, January 18th, 1911, between the hours of 12 noon and 1 o'clock P. M. E. E. HALL, Secretary.

**EDWARD E. HALL & CO.,**
January 3, 1911.

The annual meeting of the stockholders of this company for the election of Directors will be held at the office of the company, 45 Cedar Street, New York City, on Wednesday, January 18th, 1911, between the hours of 12 noon and 1 o'clock P. M.

E. S. POWELL, Jr., Secretary.

THE ANNUAL MEETING OF THE STOCKholders of the corporation of SCHMITT BROTHERS will be held at the office of the company, 343-345 Madison Av., on January 20th, 1911, at 1 o'clock P. M., for the election of a Board of Directors and such other business as may properly come before the meeting.

WILLIAM SCHMITT, Secretary.

# THE REAL ESTATE FIELD

## All Cash Deal for Business Property in Greenwich Village—Times Square Plot Changes Owners Three Times in as Many Months.

An all-cash sale of the seven-story business building at 32 North Moore Street has been made by the Charles F. Noyes Company for Daniel Birdsall to a client for investment. The property occupies a plot 25 by 87, and was held at $60,000. This is the second all-cash transaction reported by the Noyes Company within the last two days. The building is in the heart of the wholesale grocery, butter, and egg district.

### Times Sq. Parcel Sold Three Times.

The ever-increasing demand for property in or adjacent to the Times Square section was shown yesterday in the resale of a parcel in Forty-fourth Street which has changed owners three times in less than three months.

The parcel in question is the dwelling 154 West Forty-fourth Street, which was recently sold by the Fessenden family to Aaron J. Bach through Sterling & Sterling.

The parcel has now been resold to Louis Steckler, who owns the adjoining dwelling, giving him a plot 40.8 by 100.5, 48 feet east from the Broadway corner, occupied by the Hotel Rector. A twelve-story loft and office building is contemplated for the site.

### New Loft in Times Square District.

A new eleven-story loft structure is about to be erected in the Times Square district on the property at 133 and 135 West Forty-fourth Street, recently purchased by Whitney Lyon. The property, which has a frontage of 40 feet by 100.5, has just been resold by Brooke & Georger to the Industrial Realty Company, Andrew G. Dickenson, Jr., President. Two four-story dwellings are now on the plot, and they will be torn down in the near future for the new improvement. The plot is 20 feet east of the Hudson Theatre and adjoins the Hotel Gerard, and is opposite the Lambs' Club. Title to the property was recently taken in the name of Caroline S. Rullman, acting for Mr. Lyon.

### Sales in West 28th Street.

Considerable activity has recently been apparent in West Twenty-eighth Street, between Sixth and Seventh Avenues, in the heart of the loft building development. The five-story flat at 124 West Twenty-eighth Street, on a plot 25 by 98.9, has been sold by Henry Langdon. It is also reported that Andrew Coleman has sold the two buildings at 142 and 144 West Twenty-eighth Street, on plot 51.8 by 98.9. An option has just been obtained from the various owners on the five houses at 139 to 147 West Twenty-eighth Street, the total frontage being about 124 feet, which evidently forecasts an improvement of one or two high-grade fireproof lofts.

### A $425,000 Heights Deal.

M. E. Rountree of the Rountree Realty and Construction Company of Brooklyn has purchased from Jacob Hirsch the block front on the west side of Pinehurst Avenue, between 179th and 180th Streets, a plot 200 by 112. Four six-story apartment houses will be erected from plans prepared by Albert Martin. The transaction involves about $425,000. The Edgar P. Holdridge Company negotiated the sale. Mr. Rountree lately completed a block of high-class apartment houses facing Prospect Park, Fourth to Fifth Street, Brooklyn, most of which have been sold to investors.

### Private House Market.

The private dwelling market showed a well sustained demand. In the Washington Square section Mrs. Clarence W. Owens sold 41 Washington Square, south, a four-story building on the southeast corner of Macdougal Street, a plot 25 by 109. Julia T. Davis bought for investment through Henry L. Goodwin the four-story house altered for business at 37 East Sixtieth Street, on a plot 20 by 100.5. It has been held at $80,000.

### Recent Buyers.

James B. Reynolds is the buyer of 1,492 and 1,494 Amsterdam Avenue, recently sold by O. D. and H. V. Dike.

George McAdam is the buyer of 20 West Ninetieth Street, a four-story dwelling.

The Provident Loan Society of New York is the buyer of the northwest corner of Lexington Avenue and 124th Street, recently sold by Morris B. Baer through L. J. Phillips & Co.

### Suburban Sales.

George L. Long has sold for the Queens Park Realty Company a plot 40 by 104 by 103, at the northeast corner of Lincoln Road and the Hempstead and Jamaica Turnpike at Franklin Square, L. I. The buyer will erect a dwelling on the plot.

H. R. Bailey has sold sixteen lots at Elmhurst, L. I., to a client for investment.

James S. Fitch has sold to the Greystone Realty Company "Algonak," the estate of Caroline S. Chittenden, on North Broadway and Greystone Terrace, Yonkers, N. Y. The purchase price is understood to have been in excess of $125,000.

### Over $1,000,000 Placed on Mortgages.

William A. White & Sons report that they have placed loans as follows: For Theodore E. Hergert, Inc., a loan of $180,000 on the eight-story and basement fireproof loft building, 422-430 East Fifty-third Street; for Seth Sprague Terry, $110,000 on the four-story and basement restaurant building, 57 Maiden Lane; for the Realty Company of West Twenty-sixth Street a loan of $300,000 on the eight-story and basement fireproof loft building, 518-534 West Twenty-sixth Street; for the L. H. & N. W. Company, $160,000 on the twelve-story and basement loft building, 130 and 132 West Twenty-fifth Street; for Alexander S. Fisher a loan of $110,000 on the six-story and basement business structure, 26 John Street; for Philip Krauss, $130,000 on the seven-story and basement loft building, 132-136 West Fourteenth Street, and for the Karnack Realty Company a loan of $90,000 on the six-story and basement elevator apartment on the north side of 151st Street, about 150 feet west of Broadway.

### King Estate Property at Auction.

Several choice properties, comprising the estate of Edward J. King, will be sold on Wednesday, Feb. 8, by Bryan L. Kennelly. Among the important parcels are a four-story building at 505 Sixth Avenue, between Thirtieth and Thirty-first Streets; 437 and 439 Sixth Avenue, between Twenty-sixth and Twenty-seventh Streets; 755 Sixth Avenue, the southwest corner of Forty-third Street, formerly Wakely's saloon; 133 West Thirty-third Street, opposite the Gimbel store; 2,269 and 2,281 Eighth Avenue, and 240 and 242 St. Nicholas Avenue.

### Leases.

Brill Brothers have leased the store and basement at 46 East Fourteenth Street for a term of years to the Advanced Amusement Company, and also the first loft in the same building to the Len Spencer Musical Bureau.

Frederick Fox & Co., have leased for the Fourteenth Street Bank the second and third lofts at the northeast corner of Fourteenth Street and Fifth Avenue, for a term of years to A. Hahn & Co.

Denzer Brothers have leased for a long term of years for Charles Brogan, Inc., to W. J. Pingston & Co., the second loft in the building, 251 and 255 Fourth Avenue, northeast corner of Twentieth Street.

The property at 472 and 474 Sixth Avenue has been leased for a term of twenty-one years to the Childs Restaurant Company; the first ten years at $10,000 a year net, and the eleven years following at $12,000 a year net. Extensive alterations are to be made.

The McVickar, Gaillard Realty Company reports that it has rented to a well-known restaurateur the store and basement at 243 Broadway for a long terms of years.

G. Tuoti & Co. have leased for Mrs. C. Knowlton the property known as 523, 525, 527, and 529 East 117th Street, New York City, two six-story tenements, 75 by 100, for the term of five years at an aggregate rental of about $12,000.

### Fifth Avenue Alteration.

Plans have been filed for installing a store on the first floor of the thirteen-story apartment house at 615 Fifth Avenue and making a passageway between that building and 611 Fifth Avenue and other minor improvements at a cost of $15,000 for the George Kemp Real Estate Company. Renwick, Aspinwall & Tucker, are the architects.

### Notes.

A regular meeting of the Harlem Property Owners' Association will be held to-morrow evening at 147 East 125th Street.

De Blois & Eldridge have leased for Dr. Austin L. Flint, Jr., of this city, his Newport place in Berkeley Avenue, to James L. Putnam of Boston for next Summer.

Bryan L. Kennelly will sell to-day at auction to close the estate of Patrick Dolan, 120 and 122 East Eighty-seventh Street, near Lexington Avenue, consisting of two four-story single flats on a plot 34.6 by 100.8; also for the estate of Philip Hermann, at absolute sale, 336, 338, and 340 West Fourteenth Street, near Ninth Avenue, three four-story dwellings; the size of 336 and 338 is 15 by 103.3 each; 340 is 19.11 by 103.3. The three houses are to be sold as one parcel. For the estate of Richard Bogardus, 102 Bedford Street and 725 Greenwich Street.

De Blois & Eldridge have leased for A. L. Audrain for the coming Summer stores in the Audrain Block, Bellevue Avenue, Newport, R. I., to the New York firms of Brooks Brothers, Maison de Blanc, Harriman & Co., Ulman & Co., and the Osborn Company.

### Results at Auction.

Yesterday's offerings in the Real Estate Salesroom, 14 and 16 Vesey Street, resulted as follows:

By Joseph P. Day.

52d St, 9, n s, 202.6 ft e of 5th Av, 22.6x100.5; three-story building; voluntary sale, to Alberto H. Caffey, $110,000.

92d St, 26, s s, 57.7 ft w of Madison Av, 22x 100.8; four-story dwelling; voluntary sale, bid in at $45,000.

Broadway, 714, e s, 198.5 ft n of 4th St, 24.11x 137.6; eleven-story loft building; executors' sale, to William J. Smith, $199,000; also 3d Av, 2,338 and 2,840, s w corner of 127th St, 49.11x100; six-story building, with stores; executors' sale, estate of Leopold Sinsheimer, deceased; knocked down to J. C. Clark, $96,000.

3d Av, w s, 115.8 ft n of Wendover Av, 200.7x 129.4 to Bathgate Av x200x148.9; vacant; trustee's sale; bid in at $65,800.

72d St, 28, s s, 40 ft e of Madison Av, 18.8x 80, five-story dwelling; voluntary sale; withdrawn.

Broome St, 65 and 67, s w corner of Cannon St, 50.4x56; two four-story tenements, with stores; voluntary sale; bid in at $50,000.

84th St, 158 to 162, s s, 93.6 ft w of 3d Av, three five-story tenements, each 27x102.2; voluntary sale; 158 to Jacob Vorhees, $35,500; 160 to K. C. Simpson, $35,500; 162 to H. L. Stamper, $34,250.

2d Av, 2,302, n e corner of 118th St, 27x80, five-story tenement, with stores; voluntary sale; bid in at $36,250.

Broadway, e s, 21 ft n of 126th St, 94.8x42.6 to 126th St x17.9x72.5x106.5, vacant; executor's sale, estate of Mary A. Prior, deceased; to be readvertised.

4th St, 551, n s, 218.2 ft e of 8th Av, Brooklyn, four-story flat; voluntary sale, to John V. Green, $40,000.

4th St, 561, n s, 290.2 ft e of 8th Av, Brooklyn, four-story flat; voluntary sale, to B. Killner, $40,000.

19th St, 30 and 32, s s, 460 ft e of 6th Av, 50x92, two three-story dwellings; voluntary sale; knocked down to M. O. Campbell, $153,000.

7th Av, 2,027, e s, 62.7 ft n of 121st St, 37.6x 92, five-story tenement; voluntary sale; bid in at $52,000.

150th St, 205 and 207, n s, 100 ft w of 7th Av, 75x99.11, two five-story tenements; foreclosure sale, to the plaintiff, W. H. Sands, $18,000.

151st St, s s, 175 ft w of 7th Av, 75x99.11, vacant; foreclosure sale, to the plaintiff, B. A. Sands, $18,000.

109th St, 80, s s, 68 ft w of Park Av, 17x80.10, four-story tenement; foreclosure sale, to the plaintiff, German Savings Bank, $8,150.

By James L. Wells Co.

14th St, 46, s s, 270 ft e of 6th Av, 25x103.3, six-story loft and storage building; foreclosure sale, to the plaintiff, S. W. Steel, $211,794.

## THE BUILDING DEPARTMENT.

### List of Plans Filed for New Structures in Manhattan and the Bronx.

Delancey St, s w corner of Mulberry St, for a six-story brick tenement and store, 35x89.5; M. Briganti, 218 Lafayette St, owner; Bernstein & Bernstein architects; cost, $60,000.

Starling Av, s s, 96 ft w of Glibe Av, for a two-story brick dwelling, 20x54; William Buhl, on premises, owner; Henry Nordheim, architect; cost, $6,500.

Bronx Park, 1,500 ft n of Pelham Av and 470 ft s of Lorillard Mansion, for a one-story frame shed and shop, 11x17; City of New York, owner; A. G. Waldron, architect; cost, $2,500.

Webster Av, w s, 125 ft n of Bedford Park Boulevard, for a five-story brick tenement, 50x94.4; Anletta & Co., Pasquale Anletta, McLean and Starling Avs, Yonkers, owners; Moore & Landsiedel, architects; cost, $50,000.

### Alterations.

Items involving less than $5,000 omitted.

4th St, 40 to 44 West, to a three-story factory; J. Burrell, 241 Wooster St, owner; M. Taigman lessee; Jacob Fisher, architect, cost, $15,000.

5th Av, 615, to a thirteen-story apartment house; George Kemp Real Estate Co., owner; Renwick, Aspinwall & Tucker, architects; cost, $15,000.

## REAL ESTATE TRANSFERS.

TUESDAY, JAN. 10.

With name and address of purchaser and attorney. When attorney's name is omitted address party of the second part.

CHERRY ST, n w corner of Montgomery St, 46.8x97.1x46.8x96.8; Abraham Kassel to Isaac Goldberg, 50 East 96th St, (mtg $95,250,) Jan. 9; attorneys, Gallert & Heilborn, 31 Liberty St....$1

156TH ST, 1,013 East, n s, 40x130.5x40x128.10; Abraham Kassel to Isaac Goldberg, 50 East 96th St, (mtg $7,500,) Jan. 9; attorneys, Gallert & Heilborn, 31 Liberty St....$1

AVENUE C, w s, 22.9 ft s of 16th St, 23x88; Abraham Kassel to Isaac Goldberg, 50 West 96th St, (mtg $6,000,) Jan. 9; attorneys, Gallert & Heilborn, 31 Liberty St....$1

PLEASANT AV, w s, 20.11 ft n of 118th St, 20x88; William Hardy to Carmela Sisca, 343 Pleasant Av, (mtg $4,500,) Jan. 9; attorney, Title Guarantee and Trust Co., 176 Broadway....$1

119TH ST, 310 and 312 East, s s, 40x100.11; Maurice Herman to Joseph W. Rickey, 305 West 126th St, Jan. 10; attorney, William P. Buchler, 60 Wall St....$1

AVENUE B, n e corner of 1st St, 108x105, Unionport; Annie F. Mackenzie to Grace L. Mackenzie, 1,849 Taylor Av; attorney, Charles H. Baeckler, 1,126 Walker Av....$100

90TH ST, 59 East, n s, 19x100.8; Adolph G. Hupfel to Adolph G. Hupfel, Jr., April 1, 1899; attorneys, Guggenheimer, U. & M., 37 Wall St....$1

118TH ST, n s, 95 ft e of Manhattan Av, 25x 100.11; Charles Hauck and others to Hamilton Dairy Co, 410 West 127th St, (mtg $24,-500,) Dec. 30; attorney, G. H. Lembach, 247 West 125th St....$100

LOT 61, map of Westchester Terrace, 25x 129.2x25x129.3; John N. Mulqueen to Michael J. Mulqueen, P. O. Box 472 Far Rockaway, L. I., Jan. 3; attorney, Joseph D. Banarts, 49 Wall St....$1

LOT 24, Parcel 2, map of William B. Ogden; Murray Hill Heights Co to Charles E. Nessle, 2,304 Grand Av, Jan. 5; attorneys, Title Guarantee and Trust Co, 176 Broadway.$100

LOTS 38 to 40, map of Seton Homestead, Bronx; Harriette M. Cokeley to Joseph F. Flynn, 1,211 Bradford Av, ½ part, (mtg $3,200;) attorney, Cokeley, 1,325 Fort Schuyler Road....$1

235TH ST, n s, Lot 927, map of Wakefield; Germansky Construction Co to Henry C. Gerhards, 2,663 Marion Av, (mtg $19,000,) Jan. 10; attorney, B. F. Gerding, 1,901 Bathgate Av....$100

65TH ST, s s, 218 ft e of 5th Av, 22x100.5; Edward T. Nichols to Gertrude H. Gavin, quitclaim, Sept. 15, 1908; attorney, Michael Gavin, 80 Broadway....$1

9TH AV, w s, 25 ft n of 17th St, strip 1.4x 100; Virginia S. Mackay-Smith to William C. Mead, 405 West 17th St, quitclaim, Sept. 29; attorney, E. M. Boyle, 31 Nassau St...$1

205TH ST, s w s, 59.2 ft n w of Perry Av, 59.2x78.10; Celina M. Saunderson to John McCullough, at Palisade Park, N. J., all title, Dec. 30....$1,500

60TH ST, 243 East, n s, 20x100.5; Minnie T. Brown to Katherine G. Farrell, 18 West 86th St, Oct. 18, (mtg $18,500;) attorneys, Nerer & Van Derveer, 80 Broadway....$1

SEDGWICK AV, n s, 50 ft n of Ogden estate, 100x192.9 to e s of land of N. Y. C. & H. R. R. R. Co x100.6x202.10, (foreclosure, Dec. 9, 1910;) Louis F. Doyle, referee, to Fielding L. Marshall, Hy. R. Sutphen, and William Waller, executors of Susanna P. Lees, Dec. 29; attorney, Howard R. Bayne, 67 Wall St....$10,000

23D ST, 66 East, 25x98.9; Catherine G. Clarkson to Oswald Oelschlaeger, 918 Hudson St, Hoboken, N. J., C A G, Jan. 9; attorneys, Title Guarantee and Trust Co, 176 Broadway....$100

AMSTERDAM AV, e s, 273.7 ft n of 167th St, 37.6x100; Isidor S. Schweitzer to Jacob Weintraub, 58 East 94th St, (mtg $44,000,) Jan. 4; attorney, Max D. Josephson, 172 Fulton St....$100

140TH ST, 169 and 171 West, n s, 37.6x99.11; Evangelical Zion's Church to Congregation Agudath Achim of Harlem, 169 West 140th St, (mtg $16,000,) Jan. 9; attorney, Title Guarantee and Trust Co., 176 Broadway....$21,000

129TH ST, s s, 109.10 ft e of Lenox Av, 25.1x 99.11; Moses Guggenheim to Sadie H. Jacobs, 848 Manida St, (mtg $26,000,) Jan. 10; attorney, same....$100

4TH ST, 372 East, s w s, 23x96; Rose Beller to Jonas Jacobowitz, 92 Lewis St, and Morris Roth, 73 Avenue C, (mtg $12,910,) Dec. 28; attorney, Charles Tolleris, 140 Nassau St....$100

SAME PROPERTY; Jonas Jacobowitz and others to Congregation Beth Hachnesses Anshei Mielec, 118 Columbia St, (mtg $12,-910,) Jan. 9; attorney same....$1

HUGHES AV, e s, 229.4 ft n of Pelham Av, 14.5x87.6; John J. McCormack to Martha A. Smith, 397 State St, Brooklyn, (mtg $2,700,) Jan. 9; attorney, C. C. Dean, 764 Beck St.$1

152D ST, n s, 225 ft w of Courtlandt Av, 25x 100; the Bungay Co. to Eugene J. Schatz, 1,840 3d Av, (mtg $5,000,) Jan. 6; attorney, Title Guarantee and Trust Co., 176 Broadway....$100

GREEN LANE or Av, e s, 528 ft s of Levere Av, runs along avenue 102.4 to n s of 5th St x e 103.11x n 103x w 100.5, except part for Maclay Av; George H. Ehrgott to Archibald G. Buckenham, 148 West 119th St, Jan. 1, (mtgs $3,889.70;) attorney, R. H. Arnold, 120 Westchester Square....$1

138TH ST, n s, 462.8 ft e of St. Ann's Av, 37.6x100; Margaret F. Johnston to 134th Street Co., 99 Nassau St, (mtg $50,000,) Jan. 7; attorney, Herman Knepper, 99 Nassau St....$100

3D AV, n e corner of 140th St, 28x111.7x25x 124.3, except part for 140th St; Henry Behrman to Maria D. Behrman of Brooklyn, July 1, 1901; attorney, Otto F. Struse, 260 Broadway, Brooklyn....$1

PINE ST, 81, s s, 30.6x40x30.9x40; Water St, 128, n w s, 23.2x68.8x23x69.8; George W. Worth to Sarah E. Dunham, 19 Miller St, Newark, N. J.; (mtgs $98,700) and all liens, Jan. 9; attorney, Arthur H. O'Malley, 44 Court St, Brooklyn....$1

AUDUBON AV, n w corner of 174th St, 44x 100.5x53.6x100; John Robertson and others to Margaret Reilly, 215 West 90th St, (mtg $57,500,) Jan. 9; attorney, John P. Everett, 32 Liberty St....$100

94TH ST, s s, 150 ft e of 2d Av, 25x100; Simon Reich to Abraham Graber, 292 East 4th St, (mtg $15,000,) all title, Jan. 6; attorney, Jacob Marx, 10 Wall St....$1

HOFFMAN ST, 2,389, n w s, 25x100; Bazena T. Merriman to Elisabetha D'Ulise, 2,064 1st Av; attorney, Title Guarantee and Trust Co., 176 Broadway....$1

LOT 34, Map 1,098 of Tremont Heights; Lamport Realty Co to Joseph and Benjamin Albert, 320 East 92d St, all liens, Dec. 30; attorney, D. Weinstock, 302 Broadway..$100

12TH ST, 517 East, n s, 25x103.3; William G. Viemeister and others to Julia A., wife of Henry A Schroeder, 582 Franklin Av, Brooklyn, quitclaim, Dec. 30; attorneys, Rabe & Keller, 258 Broadway....$1

FULTON ST, s e s, Lot 104, map of Washingtonville, 83x157.5; Joseph Liguori to Leopold Liguori, 4,538 Richardson Av, Jan. 4, (mtg $2,000,) Jan. 24; attorney, John H. Behrmann, 3,870 White Plains Road....$100

LOT 131, Map 1,181 of 131 lots of the estate of Thomas O. Woolf, Claremont Park, with all title to old Grove St adjoining on west; Patrick Flynn to Concourse Improvement Co., 1,340 Brook Av, (mtg $8,400,) Jan. 6; attorney, Title Guarantee and Trust Co.. 176 Broadway....$100

112TH ST, 124 East, s s, 25x100.11; Mary Vostroosky to Louis S. Lotsch, 1,307 Clay Av, and William C. Sevecke, 458 East 136th St, Jan. 9, (mtg $22,800;) attorney, same....$100

14TH ST, 243 West, n s, 25.6x103; Charles C. Bailey to The Tough Club, 27 Grove St, Jan. 10, (mtg $21,000;) attorney, William F. Donnelly, 99 Nassau St....$100

PLEASANT AV, s e corner of 120th St, 40x 100; Boesey T. Gilligan, widow, to Selma Alexander, 338 East 15th St, all liens, Jan. 7; B. Alexander, 165 East Broadway...$100

COLUMBUS AV, 473, e s, 25.2x100; Solomon Fry and Simon Nyburg to Fry-Nyburg Realty Co., 320 Broadway, all liens, Jan. 10; attorneys, Kantrowitz & Esberg, 320 Broadway....$100

VYSE AV, 1,175, s w corner of Horne St, 71x81.11x61.8x82.5; Solomon Fry and Simon Nyburg to Fry-Nyburg Realty Co., 320 Broadway, all liens, Jan. 10; attorneys, Kantrowitz & Esberg, 320 Broadway...$100

FRANKLIN AV, n e corner of 168th St, 35x 100; Southern Boulevard, 1,767, w s, 25x 130.1; Boston Road, n e corner of 164th St, 106.10x79.9x99.6x118.9; Moorhead Realty and Construction Co. to Robert J. Moorhead, 415 East 140th St, all liens, Dec. 30; attorney, W. E. Phelps, 435 East 149th St....$100

129TH ST, s s, 109.10 ft e of Lenox Av, 25.1x 99.11; Sadie Jacobs to Robert Levers, 60 West 129th St, (mtg $26,000,) Jan. 10; attorney, Elek. J. Ludvigh, 31 Nassau St....$1

MADISON AV, s w corner of 28th St, 49.7x 95; George Backer Construction Co. to Otto Horwitz, 106 East 73d St, (mtg $350,000,) Jan. 10; attorney, Title Guarantee and Trust Co., 176 Broadway....$100

36TH ST, 50 West, s s, 16.8x98.9; William Kalish and Katherine L. B., his wife, to Annie Kalish, 36 West 47th St, 1-13 part, Jan. 10; attorneys, Johnston & Johnston, 256 Broadway....$100

WASHINGTON AV, 1,748 and 1,750, e s, 36.8x109.7; Kate Livingston and Celia Perlstein to Stuyvesant Manufacturing and Impt. Co., 59 West 10th St, (mtg $34,000,) Jan. 4; attorney, Saul Bernstein, 149 Broadway.$100

SAME PROPERTY; Stuyvesant Manufacturing and Impt. Co. to Kate Livingston, 92 St. Nicholas Av, and Celia Perlstein, 4 West 120th St, Jan. 10, (mtg $34,000;) attorney, same....$100

8TH ST, 329 East, n s, 24.9x½ block; Isaak Rubin to Fannie Gutman, 329 East 8th St, (mtg $33,000,) Dec. 20; attorney, Adam Wiener, 320 Broadway....$1

AUDUBON AV, n e corner of 180th St, 100x 120; Martin Ungrich to Martin D. Fink, 43 West 73d St, Jan. 9; attorneys, Roelker, B. & S., 62 William St....$100

AMSTERDAM AV, s e corner of 145th St, 199.10 to n s of 144th St x 30; Martin D. Fink to Martin Ungrich, 105 West 131st St, Jan. 10, (mtg $75,000;) attorney, Title Guarantee and Trust Co., 176 Broadway....$100

WENDOVER, or Winkins, Av, w s, 100.6 ft s e of Crotona Park East, 49.7x142.1x50x134.9; Margaret M. Murphy to Riedt Realty Co., 4 West 184th St, (mtg $6,500,) Jan. 10; attorneys, Martin & Howe, 265 Broadway....$100

WALTON (Berrian) Av, n w s, Lots 125 and 126, map of Charles Berrian, at Fordham, 50 x100, except part for avenue; Riedt Realty Co. to Margaret M. Murphy and Mary E. Stanton, both at 814 East 166th St, Jan. 10, (mtgs $34,000;) attorneis, same....$100

68TH ST, s s, 150 Avenue A, 75x55.4; Bartholomew Dunn, executor, &c., of Thomas J. Dunn to the Presbyterian Hospital, n e corner of 70th St and Madison Av, (mtg $9,000,) Jan. 10; attorneys, Strong & Cadwalader, 40 Wall St....$15,500

PROSPECT AV, w s, 165 ft n of 181st St, 33x 150, except part for avenue, (foreclosure Dec. 28, 1910;) George F. Langbein, referee, to Herman Reiner, 712 Oakland Place, and Simon Klein, 2,070 Clinton Av, Jan. 10; attorney, Samuel Marks, 35 Nassau St....$7,300

WILLIS AV, e s, at n w s of Bergen Av, 107.5x23.8x60.4x56.4; Bergen Av, n w s, 56.4 ft n e of Willis Av, 72.3x30.5x60.4; Max Solomon and others to William McArthur, 846 59th St, Brooklyn, (mtg $35,000,) Dec. 29; address, William McArthur, 258 Broadway.$1

3D AV, s w corner of 82d St, 25.6x102.2; Royal Holding Co to James H. Naughtin, 701 West 178th St, (mtg $32,000,) Jan. 10; attorneys, Merrill & R., 128 Broadway....$100

CHRYSTIE ST, 225, w s, 20x100; Louis Frooks and others to L. Frooks Engine Co, 225 Chrystie St, Jan. 5; attorney, A. S. Weltfisch, 150 Nassau St....$100

HUDSON ST, 303 to 311, n w corner of Spring St, 107.5x100; the rector, &c., of Trinity Church to Henry Heide, 27 West 69th St, Jan. 9; attorneys, Amend & A., 119 Nassau St....$100

LOT 177, Block E, map of Mapes estate, Bronx; Marie Kugelmann to Guttlieb Heller, 1,010 Hoe Av, (mtg $4,500,) Jan. 10; attorneys, Title Guarantee and Trust Co, 176 Broadway....$1

MORNINGSIDE AV, s w s, 200 ft e of Amsterdam Av, 179.2x146.9x91.1; M. R. L. Building Co to S. Levy Realty Co, 200 Broadway, (mtg $140,000,) Dec. 16; attorney, Joseph Levy, 200 Broadway....$100

### Recorded Mortgages.

With name and address of lender and lender's attorney. Interest is at 5 per cent. unless otherwise specified.

RUDOLPH WALLACH CO. to Emigrant Industrial Savings Bank, 51 Chambers St; Goerck St, 59 to 65, w s, 100x100, Jan. 9, 5 years; attorney, Title Guarantee and Trust Co., 176 Broadway....$30,000

ASSENHEIMER, Karoline G., to Title Guarantee and Trust Co., 176 Broadway; Morningside Av, 163, e s, 25x75, Jan. 9, due as per bond....$10,000

GINNANE, Michael J., to Title Guarantee and Trust Co., 176 Broadway; Pleasant Av, 411, w s, 16.8x100, Jan. 9, due as per bond...$3,500

SCHUBERT, Harriett J., to Sophie H. Gent, 844 Home St; Carpenter Av, 4,236, e s, 25x 105.6, Jan. 9, due as per bond; attorneys, Title Guarantee and Trust Co., 176 Broadway....$4,500

SAME to same; Carpenter Av, 4,234, e s, 25x 105.6, Jan. 9, due as per bond; attorneys, same....$4,500

MULQUEEN, Michael J., to Mary C. Serfling, 947 Forest Av; Lot 61, map of Westchester Terrace, 25x109.2x25x129.3, Jan. 3, 3 years, 5½ p. c.; attorney, Joseph D. Banart, 49 Wall St....$500

LEWINE, Morris, Ralph, and Bella; Eva L. Baumgarten, Leah L. Elias, and Olivia L. Bickart to Mabel G. Maynard, West Orange, N. J.; Lot 55, map of Metropolitan Real Estate Association, due as per bond; attorneys, Title Guarantee and Trust C., 176 Broadway....$1,500

BRODE, Mary, to Johanna Schlette, 1,390 Bristow St; Jackson Av, n e corner of 166th St, 19.6x57.6, prior mtg $15,000, Jan. 9, 3 years, 6 p. c.; attorney, Charles A. Furthman, 3d Av and 148th St....$6,000

NEW YORK REAL ESTATE SECURITY CO. to Empire Trust Co., 42 Broadway; 5th Av, n e corner of 105th St, 201.10 to 106th St x irregular, prior mtg $165,000, Jan. 9, demand, 6 p. c.; attorney, J. E. Kessinger, 2 Rector St....$35,000

SISCA, Carmela, to William Hardy, Blauvelt, N. Y.; Pleasant Av, w s, 20.1 ft n of 118th St, 20x88, prior mtg $4,500, Jan. 9, 5 years; attorneys, Blandy, M. & S., 37 Wall St.$3,750

KRIMMEL, Mary, to James J. McGuire, 3,286 Hull Av; Bathgate Av, w s, 100 ft n of 187th St, 20.1x100x18.1x100, Jan. 7, 5 years; attorney, Thomas C. Patterson, 647 Courtlandt Av....$1,600

MAYER, Lena, to Amelia Ruter and another; St. Nicholas Av, 418, e s, 26.9x105, Jan. 10, 5 years; attorney, M. C. Gross, 271 Broadway....$23,000

PRICE, Mary J., to Tremont Building and Loan Association, 1,931 Washington Av; Walton Av, s e corner of 177th St, 125x75, Jan. 7, installments, 6 p. c.; attorney, Title Guarantee and Trust Co., 176 Broadway...$7,500

KLINGMANN, John, to German Savings Bank, 157 4th Av; 8th Av, 2,629, w s, 20x90, Jan. 10, 5 years, 4½ p. c.; attorney, A. Henry Mosle, 30 Broad St....$12,000

McGOWAN, Mary E., to Anton Peyrle, 552 Union Av; Longfellow Av, 1,414, prior mtg $3,500, Jan. 5, 3 years, 6 p. c.; attorney, Title Guarantee and Trust Co., 176 Broadway....$1,500

CONGREGATION AGUDATH ACHIM OF Harlem, a corporation, to Extension Fund of Board of German Evangelical Synod of North America, 4,079 St. Louis Av, St. Louis, Mo.; 140th St, 169 and 171 West, 37.6x99.11, Jan. 9, prior mtg $16,000, due, &c., as per bond; attorney, Title Guarantee and Trust Co., 176 Broadway....$1,500

CONGREGATION AGUDATH ACHIM of Harlem to Evangelical Zions Church, 99 West 138th St; 140th St, 169-171 West, 37.6x99.11; prior mtg $17,500, Jan. 9, due as per bond; attorney, Title Guarantee & Trust Co., 176 Broadway....$1,000

ALBERT, Joseph, and another to Davis Weinstock, 1 East 107th St; lot 34, map Tremont Heights; Dec. 20, 1 year....$200

GREIS, Louisa, to Kath. T. Moore, 108 East 36th St; 19th St, n s, 375 ft w of 8th Av, 24.9x91.11; 19th St, n s, 375 ft e of 9th Av, 24.9x91.11; Jan. 10, 3 years, 6 p. c.; attorney, F. L. Holt, 220 Broadway....$5,000

EHRGOTT, George H., to Archibald G. Brickenham and another, 148 West 119th St; Grane Lane, e s, 528 ft s of Levere Av, 100.1x103, Jan. 7; prior mtg $2,000, demand; attorney, R. H. Arnold, 120 Westchester Sq....$1,889

SCHNEIDER, Elizabeth, to Karl Gulscher, 630 Morris Av; 3d St, n w corner of 4th Av, 105x25 Wakefield; Jan. 9, due, &c, as per bond; attorney Title Guarantee & Trust Co., 176 Broadway....$4,000

134TH ST CO to Stephen H. Jackson, 53 East 67th St; 138th St, n s, 462.6 e of St Ann's Av, 37.6x100; Jan. 7, due, &c, as per bond; attorney S. H. Jackson, 166 Lexington Av....$16,000

OELSCHLAEGER, Oswald, to Banyer Clarkson, executor, and another, 26 West 50th St; 23d St, 112 East, 25x98.9, Jan. 10, 3 years, 4½ p. c.; attorneys, De Witt L. & De W., 88th St....$70,000

D'ULISE, Elizabeth, to Bazena T. Merriman, 1,071 Madison Av; Hoffman St, 2,389, n w s, 25x100, Dec. 3, due Jan. 9, 1914, 5½ p. c.; attorney, John R. Ross, Kingsbridge Road and Decatur Av....$2,700

SAME to same; same property, Dec. 8, prior mtg $2,700, due April 9, 1911; attorney, same....$300

ROSALSKY, Otto A., and another to Public Bank of New York City, 89 Delancey St; 14th St, 515 East, 25x103.3, Jan. 5, due, &c., as per bond; attorney, Hy. Flengelman, 299 Broadway....$20,000

SAME to same; same property, prior mtg $20,000, Jan. 5, 3 years, 6 p. c.; attorney, same....$5,000

PERINA, Josephine, to Maria Kahle; Saxe Av, e s, 142.9 ft s of Tremont Av, 25x100, Jan. 9, 3 years; attorney, Joseph Hlavac, Jr., 318 East 72d St....$2,500

L. & M. HOLDING CO. to Josephine E. Carpenter, Bar Harbor, Me.; 170th St, n s, 145 ft w of Fort Washington Av, 50x97.6, Jan. 9, 4 years; attorneys, W. B. & G. F. Chamberlin, 31 Nassau St....$45,000

LOUIS SHULSKY CO. to Edward L. Partridge, executor, at Cornwall, N. Y.; Madison Av, n e corner of Jefferson St, 23.10x80, Jan. 9, 5 years....$32,000

BUSSE, Dora, to Strauss Prits Co., Cincinnati, Ohio; 166th St, 823 East, 40x100, prior mtg $40,000, Jan. 9, 1 year; attorney, Hyman & Co., 25 Broad St....$2,000

WEBER, Philipp, to William Miller, 8 2d Av; Fox St, 1,042, e s, 25x100, Jan. 9, 3 years, 6 p. c.; attorney, Amend & A., 119 Nassau St....$3,000

NAUGHTON, James H., to Royal Holding Co.; 3d Av, s w corner of 82d St, 25.6x102.2, Jan. 10, prior mtg $32,000, 3 years; attorney, Arnstein, L. & P., 128 Broadway....$8,000

IMHOF, Anthony G., to Franz Schuetz, 212 East 83d St; 18th St, n s, Lot 42, map of land of George Rapelje, 26x90, Jan. 3, prior mtg $14,000, 2 years, 6 p. c.; attorney, A. & H. Block, 93 Nassau St....$4,000

OKLOPSIA, Daniel, to Frederick Blohnik, 313 East 69th St; Hancock St, w s, 150 ft s of Columbus Av, 18.10x100, Jan. 9, due, &c., as per bond....$1,200

MULLER, Robert, to Luder Reniken, 124 East 62d St; 87th St, 246 East, s s, 25x100.8, Jan. 10, 5 years, 4½ p. c.; attorney, L. B. Hasbrouck, 257 Broadway....$14,000

LOTSCH, Louis S., and another to Mary Vostrovsky, 25 1st Av, Astoria, L. I.; 112th St, 124 East, 25x100.11, Jan. 9, due, &c, as per bond; attorney, Title Guarantee and Trust Co, 176 Broadway....$1,500

LONGFELLOW REALTY CORPORATION to Lizzie Shidlovsky, 1,222 Madison Av; 152d St, s s, e half of Lot 360, map of Melrose South, 25x115.2, Jan. 10, due April 10, 1911, 6 p. c.; attorney, S. M. Freedman, 280 Broadway....$4,000

LEHMAN, Mitchel, and another to Isaac Untermyer and others, executors, 15 East 60th St; 42d St, 249 West, 18.9x100.5, equal lien, with mtg $40,000, Jan. 10, due June 27, 1915; attorney, Guggenheimer, W. & M., 37 Wall St....$9,500

RUBENSTEIN, Sarah, to Ella R. Elliot, 584 134th St, s s, 295 ft e of 7th Av, 30x99.11, Jan. 9, due May 24, 1914; attorney, Lawyers Title Insurance and Trust Co., 176 Broadway....$22,000

REINER, Herman, and another to Therese Milleg, 335 East 50th St; Prospect Av, w s, 165 ft n of 181st St, 33x150, Jan. 10, 3 years, 5½ p. c.; attorney, Julius Heiderman, 783 Elton Av....$5,500

SAME to Julius Heiderman, 783 Elton Av; same property, Jan. 10, 1 year, 6 p. c.; attorney same....$1,000

BURNETT-WEIL CONSTRUCTION CO. to Lawyers Title Insurance and Trust Co., 160 Broadway; Wilkins Av, w s, 352.5 ft s Intervale Av, 42.5x104.11, Jan. 10, 5 years; attorney, Lawyers Title Insurance and Trust Co., 160 Broadway....$32,000

REYAM REALTY CO. to Lawyers Title Insurance and Trust Co., 160 Broadway; Beck St, w s, 510 ft n of Longwood Av, 2 lots, each 40x100, (2 mtgs, each $24,000,) Jan. 10, 5 years....$48,000

NO. 383 SEVENTH AVENUE CORPORATION to George Ehret, 1,197 Park Av.; 7th Av, 383 and 385, Jan. 10, demand; attorney, E. M. Burghard, 120 Broadway....$10,000

DERMODY, Mary E., to Alice J. Schultz, 70 West 93d St; 9th Av, 405, w s, 17.2x64, Jan. 6, 1 year, 6 p. c.; attorney, W. F. Duckworth, 63 Park Row....$1,000

JACKSON, Mary E., to Farmers Loan and Trust Co., 22 William St.; John St, 105, e s, 19.7x irregular, Jan. 5, 3 years, — p. c.; attorney, Geller, R. & H., 22 Exchange Place....$10,000

25TH ST. CONSTRUCTION CO. to Title Insurance Company of New York, 135 Broadway; 25th St, 24 and 26 West, 50x98.9, Jan. 10, 5 years, 5¼ p. c....$275,000

### Satisfied Mortgages.

With name and address of lender's attorney.

34TH ST, 29 West, n s, 98.9x25, May 3, 1905; Elizabeth A. Wilcox, Jersey City, to the Germania Life Insurance Co., 20 Nassau St; owner, Isabella Loring, 1 West 70th St; Title Guarantee and Trust Co., 176 Broadway....$230,000

23D ST, 209 to 213 East, n s, 98.9x73.2, April 9, 1908; Realty Securities Co. to the Bank for Savings, 280 4th Av; owner, Manhattan Trade School for Girls, 209 East 23d St; Title Guarantee and Trust Co., 176 Broadway....$80,000

48TH ST, 19 East, n s, 100.5x25, April 15, 1908; Charter Realty Co. to United States Trust Co., 45 Wall St; owner, Frank F. Mitchell, Washington, D. C.; Stewart & Shearer, 45 Wall St....$69,000

25TH ST, 48 West, s s, 98.9x27, June 15, 1910; Alcourt Realty Co., owner, 27 West 24th St, to William C. Meissner, residing at Salisbury and Whitehall Boulevards, Garden City, L. I., and Howell H. Barnes, 70 West 49th St, executors of Karl W. J. Meissner, deceased; William B. Dall, 29 Broadway....$68,000

25TH ST, s s, 123 ft e of 6th Av, 98.9x27, Feb. 1, 1910; same to Elizabeth B. Grannis, 5 East 12th St; Title Guarantee and Trust Co., 176 Broadway....$24,500

25TH ST, 50 West, s w s, 150.6 ft s of 6th Av, 98.9x19, March 26, 1910; same to Leonard L. Hill; Title Guarantee and Trust Co., 176 Broadway....$15,000

PREMISES bounded n by 19th St, s by 89th St, w by Avenue A, and e by Avenue B and the East River, June 11, 1904; House of the Good Shepherd to Emigrant Industrial Savings Bank, 51 Chambers St; Richard O'Gorman, 51 Chambers St....$57,500

23D ST, 403 to 407 East, n s, 98.9x75, Jan. 16, 1902; Thomas J. Mooney and Mary, his wife, owners, 233 East 19th St, to Manhattan Savings Institution; Lawyers Title Insurance and Trust Co., 160 Broadway....$50,000

8TH AV, s w corner of 17th St, 100x45.7x100x 46, Dec. 30, 1903; Helene Stein to Bernard Mayer; Arnstein, Levy & Pfeiffer, 128 Broadway....$47,000

25TH ST, 52 West, s s, 98.9x27.6, Dec. 1, 1902; Elizabeth B. Grannis to the Title Guarantee and Trust Co., 176 Broadway; owner, Alcourt Realty Co., 27 West 24th St....$37,500

25TH ST, 50 West, s w s, 98.9x19, Jan. 1, 1906; Catherine Devine to John A. Weeks; owner, same; Weekes & Forster, 45 William St....$36,000

FREEMAN ST, s s, 109.5 ft e of Vyse Av, 136.1x75x102.10x82, March 24, 1910; Lewis Realty and Construction Co., 43 West 125th St, to Emanuel Glauber and Harris Ratner; Davis & Kaufmann, 51 Chambers St....$36,000

FREEMAN ST, s s, 109.5 ft e of Vyse Av, 136.1x75x102.10x82, March 24, 1910; same to same; attorneys same....$18,250

58TH ST, 234 East, s s, 100.5x30, July 23, 1902; Nathan Huthoff and Rachel, his wife, to Orphan Asylum Society of New York, corporation; owner, Hermitage Co., 30 Broad St; De Forest Brothers, 30 Broad St....$35,000

FORT GEORGE AV, n s, Plot 28, Map 697, estate Isaac Dyckman, 82x404x147.8x200, May 25, 1906; John O. Baker, Newark, N. J., to Ladenburg, Thalmann & Co.; owner, Barney Estate Co., 135 Broadway; Title Insurance Co., 135 Broadway....$30,000

ST. MARK'S PLACE, 58, s w s, (8th St,) 97.6 ft to centre line of block x 25 ft, Aug. 30, 1901; Louis Haims to American Mortgage Co., 31 Nassau St; owners, Meyer Brennan, 77 2d Av.; Samuel Finesilver, 122 West 114th St; Isaac Sandusky, 25 Market St; Bowers & Sands, 31 Nassau St....$30,000

VALENTINE AV, n w corner of 197th St, 85.1x90x80x90.1, being Lots 29, 34, and 35, and portion of unnamed street between Lots 29 and 34 on certain map of property of Metropolitan Real Estate Association, Fordham Ridge, opposite Jerome Park, April 14, 1910; Philip Cahill and Sarah, his wife, owners, 2,825 Valentine Av, to Paragon Mortgage Co., 507 East Tremont Av; Smith Williamson, 364 Alexander Av....$28,000

25TH ST, 54 West, s s, 98.9x23, June 10, 1903; Martha S. Wittnauer to the Greenwich Savings Bank; owner, Alcourt Realty Co., 27 West 24th St; George G. De Witt, 88 Nassau St....$27,000

SAME PROPERTY, March 8, 1907; same to same; owner and attorney, same....$5,000

6TH AV, 38 and 40, n e corner of 4th St, 33.1x 65.4x39.2x4x20.10x32.6x96.2x99.10, Feb. 24, 1898; Melissa A. Pell, Leta Pell, and Eben wright, her husband, trustees, late Walden Pell, to United States Trust Co., 45 Wall St, trustee of William Remsen for benefit of Jane R. Thompson; Stewart & Shearer, 45 Wall St....$25,000

BROADWAY, 1,613 to 1,623, n w corner of 49th St, 125.6x89.1x irregular, Nov. 21, 1894; the Barrington Apartment Association to Archibald D. Russell, Princeton, N. J., the owner; Strong & Cadwalader, 40 Wall St....$225,000

89TH ST, n s, 80 ft e of 4th Av, 100.8x26.8, Jan. 22, 1906; John and Frank Volz to Ernest Schluter, 978 Bushwick Av, Brooklyn; owner, Edmund D. Broderick, 1,887 Lexington Av; George Robinson, 99 Nassau St....$20,000

OLD BOSTON ROAD, s corner of Grove St, 205 ft to Retreat Av, x200x48.9x200x25, Aug. 14, 1902; Charles Betzig and others, executors, and children of Henry Schmidt, deceased, to Harlem Savings Bank; R. Mapleseden, 237 Broadway....$20,000

BATHGATE AV, n w corner of 182d St, 97x 25, Sept. 2, 1910; Trask Building Co. to N. Y. Trust Co., 26 Broad St; owner, party of the first part, 1,910 Webster Av; Frederick A. Snow, 15 Wall St....$20,000

22D ST, 150 West, s s, 20.10x98.9, April 3, 1908; Moey K. Lindner to Mutual Trust Co. of Westchester Co., trustee of John Candy, deceased; owner, Marmac Construction Co., 316 West 30th St; Lawyers Title Insurance and Trust Co., 160 Broadway....$16,500

60TH ST, 345 East, n s, 100.5x25, Jan. 28, 1905; Irving Bachrach and Henrietta, his wife, and Isaac Schmeidler, unmarried, to Catherine E. Weber, 1 West 72d St; owner, Seal Realty Co., 130 Fulton St; Bowers & Sands, 31 Nassau St....$15,000

FULTON AV, 1,571-1,573, w s, 163.1x50.3x158.2x 50, Nov. 1, 1906; Giuseppe Stella to Hy L. Sherman, owner; Rosina Pinelli, 308 East 14th St; Hirsch, Scheurman & Limburg, 111 Broadway....$13,000

70TH ST, s s, 265 ft e of 1st Av, 100.5x26, Nov. 1, 1906; Bernard K. Maybeck and Elizabeth B., his wife, and Stefan Pelger and Katy, his wife, owners, 401 East 68th St, to Elizabeth M. Cauldwell; Thomas W. Cauldwell, 30 Broad St....$14,500

BROOME ST, 232, n s, 22x88.6, Sept. 6, 1898; Solomon M. Landsmann and Rosalie, widow of Leopold Landsmann, deceased, to East River Savings Institution, 280 Broadway; Title Guarantee and Trust Co., 176 Broadway....$12,500

WASHINGTON AV, 950, e s, 88.8x25, Dec. 30, 1898; Joseph Levin and Ida, his wife, to Martin Friedlander, 44 West 77th St; owner, on premises; Lindsay, Kalish & Palmer, 27 William St....$12,000

25TH ST, 54 West, s s, 98.9x23, Nov. 30, 1907; Martha S. Wittnauer to Charles Garfiel, 22 East 90th St; Title Guarantee and Trust Co., 176 Broadway....$10,000

TRINITY AV, 902, e s, 100x25, Dec. 28, 1905; Jacob Schrumpf and Mary A., his wife, to Emilie Pfaff, 2,494 Elm Place, Bronx; owner, Emily P. Bantley, 387 2d Av; Frank Thorn, 171 Broadway....$10,000

126TH ST, s s, 178.9 ft w of 5th Av, 99.11x 18.9, Jan. 3, 1907; William H. Stewart to Payne estate, 98 Park Av; Reeves, Todd & Swain, 55 Liberty St....$10,000

57TH ST, n s, 330 ft e of 3d Av, 100.5x20, July 28, 1894; Mary J. McAnanny to United States Trust Co., 45 Wall St; Stewart & Shearer, 45 Wall St....$15,000

84TH ST, n s, 175 ft e of 2d Av, 102.2x25, Dec. 16, 1901; Addie G. Lambrecht to Emigrant Industrial Savings Bank, 51 Chambers St; owners, Arthur B. and Norman Rothschild, 29 West 118th St; Amend & Amend, 119 Nassau St....$9,200

30TH ST, 141 East, n s, 20x98.9, Dec. 28, 1904; Louise A. Phillips, owner, 133 East 38th St, to the American Missionary Association of New York, 4th Av, and 22d St; address, party of the first part....$9,000

17TH ST, 428 West, s s, 92x25, Dec. 30, 1887; Joseph I. West to Anna W. Schaefer, on premises; owners, Caroline & Nathan Tekulsky, executors, 1,825 Lexington Av, and Louis Tekulsky, 20 East 120th St; R. T. Varnum, 62 William St....$8,000

26TH ST, 136 East, s s, 49.4x19, Dec. 9, 1907; Julia D. Bernard to Clara Farrar Smith; owner, James V. Graham, 25 Franklin Place Flushing N. Y.; Title Insurance and Trust Co., 160 Broadway....$8,000

LOTS 20 and 21, Block 452, Map 919, subdivision of property of Lyman Tiffany, part of Fox estate, 100x50, Dec. 20, 1904; Ferdinand Hecht to Vincenzo Palmieri, 28 Flushing Av, Brooklyn; Rose & Putzel, 128 Broadway....$6,000

### Recorded Leases.

With name and address of lessee.

OAK ST, 50, store; Sergio Carlucci to Nicola Mancini, 47 Oak St, 5 years from Nov. 1, 1910; attorney, H. S. Bird, 230 Grand St.$750

44TH ST, 67 and 69 West, 3 upper floors; Henry F. Mouquin to Pauline Cook and Jennie Jacobs, 163 West 34th St, 4 8-12 years from Feb. 1, 1911; attorneys, Phillips & S., 1,493 Broadway....$1,800

WESTCHESTER AV, 1,008, double store; Henry Acker to Sol D. and Julius E. Edwards, 851 East 173d St, 5 years from Feb. 1, 1911; The Whewell Co., 474 Tremont Av....$1,700

4TH ST, 66 and 68 East, all; 3d St, 15 and 17 East, all; Dora Levy to Max Verschleiser, 66 East 4th St, 5 years from May 1, 1912; attorney, Benjamin A. Verschleiser, 171 Broadway....$10,500

14TH ST, 302 East, all; Henry Herrmann and another to Soteres Chororos and another, 302 East 14th St, 2 4-12 years from Jan. 1, 1911....$1,600

9TH ST, 738 East, west store; Herman Moore & Son to Adolph Grossman, 738 East 9th St, 5 years from Jan. 1, 1911....$408

AMSTERDAM AV, 42, south store; Hannah Abraham to Paul Borchard, 42 Amsterdam Av, 5 years from Jan. 1, 1911....$1,140

### Mechanics' Liens.

WHITTIER AV, w s, 100 ft n of Garrison Av, 60x117.5; Antonio De Pillo against Mary Walpole, owner and contractor....$550

KELLY ST, e s, 149.2 ft n of 167th St, 100x 116.11; Giuseppe Panorello against Longfellow Realty Corporation, owner; Joseph Maurice, contractor....$800

172D ST, 901 East; Harry Caro and others against Ole and Phillipine Olsson, owners; Ole Olsson & Co., contractors....$130

RIVERSIDE DRIVE, e s, 12 ft s of 122d St, 100x100; Edw. N. Elmore against Kinsella Construction Co., owner; Clinton W. Kinsella, contractor....$225

225TH ST, n w corner of Hill Road, 100x100; J. Rosenblum & Co. against Marble Hill Real Estate Co., owner; Hudson Terrace Realty Co., contractor....$244

99TH ST, 168 West; Joseph Restel against Mary J. Gaynor, owner and contractor....$25

DELANCEY ST, 111 and 113; Isaac Moskowitz against Essex-Delancey Street Co., owner; John Laster, contractor....$45

MACOMB'S PLACE, 67; Charles F. Frank against Teichman Engineering and Construction Co., owner; George H. Mundorf, contractor....$227

16TH ST, 128 East; Mary L. Fiske against Louis Ledoussoye, owner and contractor..$385

15TH ST, 206 East; same against same....$17

25TH ST, 341 West; Goulds Manufacturing Co. against St. Colomba's Roman Catholic Church and School, owner; Graf & Hauck Co., contractor....$176

167TH ST, 942 to 946 East; Reliance Fireproof Door Co. against East 167th Street Realty Co., owner and contractor....$237

WILKINS AV, e s, 262.6 ft n of 170th St, 100x 237.6; Hirschhorn, Schoenberger & Krieger against M. F. Construction Co., owner and contractor....$550

167TH ST, s s, 100 ft w of Southern Boulevard, 74.11x100; William T. Hookey, Inc., against East 167th Street Realty Co., owner; Dilplace Construction Co., contractor..$1,008

### Satisfied Mechanics' Liens.

75TH ST, 170 West; Max Press against Arthur Bookman and others, July 6, 1910....$100

32D ST, 310 and 312 East; David Pusar against Sybil Ray and others, June 17, 1910....$216

WEBSTER AV, n w corner of 182d St; Philip Hohmann & Son against Bernard Schultz and others, Dec. 14, 1910, (by bond)....$385

103D ST, 159 East; Abram Libin against Jacob Cohen and others, Nov. 11, 1910....$125

44TH ST, 155 East; Max Greenberg against Ida O. Walter and others, Dec. 30, 1910, (by bond)....$450

115TH ST, 629 West; De Ruyter Van Orden against Alcazar Realty Co. and others, March 9, 1910, (by bond)....$767

142D ST, s s, 100 ft w of Lenox Av; Charles H. Blohm against George Colon and others, Dec. 28, 1910....$6,073

### Lis Pendens.

142D ST, s s, 175 ft e of Lenox Av, 25x99.11; Joseph W. Hatch against Katherine Hatch and others, (partition;) attorney, J. B. Nash.

82D ST, 125 West; Brian G. Hughes and others against Raeburn W. Jenkins and others, (foreclosure of mortgage;) attorney, W. R. Doherty.

106TH ST, s s, 75 ft w of Park Av, 25x100.11; George S. Runk and others against Jacob Greenberg and others, (foreclosure of mortgage;) attorney, G. Meyer.

62D ST, s s, 167 ft e of Madison Av, 66.4x 100.5; Realty Operating Co. against 40-46 East Sixty-second Street Co. and others, (amended foreclosure of mortgage;) attorney, G. E. Hyatt.

12TH ST, 132 East; Solomon Wiener against William Siebert and others, (amended foreclosure of mortgage;) attorney, A. Wiener.

99TH ST, s s, 175 ft w of 2d Av, 37.6x100.11; Ray Weil against Isaac Chauser and others, (foreclosure of mortgage;) attorneys, Rosansky & Goldberg.

99TH ST, s s, 212.6 ft w of 2d Av, 37.6x100.11; Isaac Weil against Isaac Chauser and others, (foreclosure of mortgage;) attorneys, Rosansky & Goldberg.

WILLETT AV, s e corner of 218th St, 100x 100; William C. Arnold, executor, against Ellen McKeon and others, (foreclosure of mortgage;) attorney, W. C. Arnold.

LEXINGTON AV, w s, 65.5 ft e of 57th St, 85x90; 57th St, s s, 45 ft w of Lexington Av, 22.6x25.5; and property in Westchester County; Jessie Smith against Edgar Odell and others, (partition;) attorney, J. H. Beall.

PITT ST, 55; John Pirung and others against Charles L. Singer and others, (foreclosure of mortgage;) attorneys, Norwood & Mardin.

96TH ST, n s, 264 ft e of Columbus Av, 20.8x 100.11; Mary C. Maguire against Annie Goldflam and others, (foreclosure of mortgage;) attorney, D. Seymour.

### Building Loan Contract.

CROTONA AV, e s, 150 ft n of 183d St, 50x 100; Prospect Investing Co. loans Furrer Construction Co....$30,000

MORTGAGE LOANS.

INVESTORS, ATTENTION.
6% interest on mortgage loans. Principal and interest guaranteed. Title insured by Westchester and Bronx Title and Mortgage Guaranty Company. I will invest for you sums from $300 to $3,000. For particulars, Henry Y. Halley, 103 Park Av., N. Y. City.

MONEY
FIRST MORTGAGES
up to $50,000 at 4½ to 5%.
BUTLER & HERRMAN CO.,
76 William St.

A—A—FIRST AND SECOND
MORTGAGE MONEY
in any amount. Prompt service.
Elisha Sniffin,
135 BROADWAY. CORT.—7628.
Member Real Estate Board Brokers.

Second Mortgage Money
to loan; straight and building loan; reasonable rates. Lender, 18 Broadway, (313.)

SAFER THAN BANKS.
ESPECIALLY NOW. INVEST IN MORTGAGES.
First mortgages at 5 and 6% on Manhattan, Bronx and Brooklyn properties. Also gilt-edge second mortgages for sale. Call and see Dornberger, Room 207, 1,511 3d Av.

Wanted—Loan, $9,000, first mortgage, New Jersey suburban; liberal commission and bonus. F. C. Becker, 50 Church Street, New York.

Mortgage money, 4½%-5%; special funds divided to suit; second mortgage funds; large and small amounts. Sugarman & Kahn, 302 Broadway.

GOOD second mortgages wanted; $100,000 placed monthly, (seconds exclusively.) Edward H. Mosher, 135 Broadway.

REAL ESTATE AT AUCTION.

Supreme Court Foreclosure Sale
By Instructions from
MELVIN G. PALLISER, Esq., Referee,
To-morrow, Jan. 12, 1911
at 12 o'Clock Noon, at Exchange Salesroom, 14-16 Vesey St., New York City.
231 East 99th Street
A six-story and basement new law tenement with two stores, containing three apartments of four rooms and two apartments of three rooms on each floor. Size 37.6x100.11.
Messrs. Nash & Jones,
Attorneys for Plaintiffs,
68 Wall Street, N. Y. City.
Joseph P. Day
Auctioneer.
31 Nassau St.,
N. Y. C.

Bryan L. Kennelly, Auc'r
Will sell at auction
Wednesday, Jan. 18, 1911
at 12 o'clock noon, at the Exchange Salesroom, 14-16 Vesey St.
ABSOLUTE SALE
Choice Key Plot,
254-256-258 West 27th St.
60 Feet East of Eighth Ave.
PART OF CHOICE CORNER PLOT.
Size of plot 50.11 on 27th St. x14.4x51x12.10.
Title Insurance Policy Free
By Lawyers Title Insurance & Trust Co.
F. H. Cothren, attorney, 2 Rector St.
Maps, &c., with attorney, or at auctioneer's offices, 156 Broadway.

MANHATTAN—FOR SALE.

It is one thing
to be told that your title is good; it is another to have it insured; quite another. Better consult us.
Lawyers Title Insurance and Trust Company
CAPITAL - - $4,000,000
SURPLUS - - 5,500,000
160 Broadway, New York.
188 Montague Street, Brooklyn.
375 Fulton Street, Jamaica.

Wm. A. White & Sons
REAL ESTATE
We are offering for sale several well located PROPERTIES in the Downtown part of the City that PAY WELL as INVESTMENTS and have possibilities of INCREASE IN VALUE. Will be glad to submit particulars.
62 Cedar St., New York

West Side.
TWO HOME BUILDINGS
Nos. 521-523 West 112th St. The completion of these apartments is now at hand. Discriminating people invited to inspect; concessions will be made.
ROE & GOULD, Agents
262 Fifth Avenue.
Tel. 7145 Mad. Sq.

Four-story 22-foot building near 6th Av.-28th St., under market price; easy terms; speculative opportunity. Ames, 26 West 31st St.

Good paying colored tenement at a bargain. Address William M. Smith, 218 West 64th St.

BackRent Collected. No Charge unless successful.
STANDARD ADJUSTMENT CO.,
Flatiron Building. Tel. 5534 Gramercy.

LONG ISLAND—FOR SALE OR TO LET

WAMPAGE SHORES
HIGHEST CLASS RESIDENTIAL
WATER FRONT SITES
¼ acre and larger
A mile of beautiful water frontage on Manhasset Bay, Sands Point, Long Island.
The last opportunity in this locality to own a moderate-sized shore front ideal in location. Every desirable, no objectionable, feature. Actual ownership of beach. Prices moderate. Terms easy. Write for full particulars.
S. OSGOOD PELL & COMPANY
542 Fifth Avenue

Artistic villa in suburbs, 10 rooms, large plot, water front; bathing in season; within city limits, 22 minutes Manhattan; only $1,000 cash to quick buyer, balance in 5 years; an all-the-year-round residence amid picturesque scenery; commutation, 12 cents; title guaranteed. Address Bargain 306 Times Downtown.

I HAVE a modern house, 7 rooms, in suburbs, for only $300 cash; balance can be paid in small installments; price $3,800; fare 10 cents. Bargain, 305 Times Downtown.

For sale at a sacrifice, 32 lots at $275 per lot. Mrs. L. M. Denno, 83 South 11th Av., Whitestone, L. I.

NEW JERSEY—FOR SALE OR TO LET

WOMEN WILL SACRIFICE
four lots, main line Pennsylvania Railroad, Jersey, $50 each. The above price is what they are taxed for. Apply W. C. REEVES & CO., 124 East 23d St., New York City.

BROOKLYN—FOR SALE OR TO LET.

Only Three Left
Out of 48 Model One-family 3-story American Basement stone front Houses, 10 rooms and 2 baths, which
I Will Sell at Cost
TO CLOSE OUT. Can never be reproduced for the money. Call and be convinced. Fourth St. and Prospect Park West, (Brooklyn's high-class residential section). Take Subway to Atlantic Av. and 7th Av. trolley; five minutes' ride to the property.
OTTO SINGER, Builder,
On Premises.

YOU DON'T NEED A SERVANT
in an "Easy Housekeeping Home," Rutland Road, between Bedford and Rogers Avs., B'klyn. $7,950; $950 cash and $50 a month. Houses open day and evening. Brighton Beach "L," Prospect Park Station. Send for booklet.
REALTY ASSOCIATES, 176 REMSEN ST., BROOKLYN.

QUEENS—FOR SALE OR TO LET.

LET YOUR RENT PAY
for a home in Queens, N. Y. City, (L. I.) House built to your order. All city improvements. SMALL AMOUNT CASH; easy monthly payments. 28 minutes from Broadway; electric, Subway, trolley service; schools, churches, etc. City conveniences. WE GUARANTEE OUR CONSTRUCTION. Call, write, or 'phone 8257 Cortlandt. J. MEADE BRIGGS, 200 Broadway, N. Y.

BAY SIDE PARK, L. I.
Two corner lots, 50x112, for sale, cheap; shore fronts rights, easy terms. C. H., 10 Times.

WESTCHESTER—SALE OR TO LET

LEAVING FOR CALIFORNIA.
At a bargain I offer my cosey, hot water heated six-room home, on Harlem Railway, just north of city line; lot 50x100, with fruit trees, shrubs, &c.; five minutes from station; I will sell at $1,000 less now than if I hold it until Spring. Apply BARGAIN, 123 Times.

Will sacrifice house, 11 rooms and bath, butler's pantry, Summer dining room, large sun parlor, 2 lavatories; 100x100 ground; 5 minutes walk from station; 45 minutes on N. Y., N. H. & H. Bargain, Box F 256 Times Downtown.

HARTSDALE—New 10-room dwelling; two baths; one acre; can't be duplicated at $12,500. Angell, 16 East 42d.

Mount Vernon.

STUCCO AND TILE ROOF
All other up-to-date features are combined in fine new residence on Chester Hill, Mount Vernon. Large rooms; fine woodwork; beautiful bathroom fixtures; separate tiled shower bath; extra tiled lavatory; instantaneous hot water supply; extra floor plugs for vacuum cleaner; everything first class. Price moderate. Ready February 1st.
ANDERSON REALTY COMPANY,
Mt. Vernon N. Y., near New Haven Station.

New Rochelle.

COMFORTABLE 10-ROOM HOUSE,
2 baths, modern construction, refined surroundings, lot 50x200....$12,500
C. B. ALLEN, 232 Huguenot St., New Rochelle, N. Y.

BARGAIN AT NEW ROCHELLE
Cor. plot in fine residential section, 200x200, $3,300. H. B. Downey, 232 Huguenot St. Tel. 1307.

Yonkers

IN YONKERS.
The recent death of the owner affords an opportunity to buy a beautiful home. Large roomy house, commanding a twenty-mile view of the Hudson; attractive grounds and stable; eight minutes' walk from Central Railroad; $22,000. A. C. DOTY, 69 Locust Hill Av., Yonkers, N. Y.

APARTMENTS TO LET—Unfurnished.

West Side.

New Building
Just Finished
1 & 2 Rooms
With Bath and Kitchenette
NOW READY FOR INSPECTION
THE CAMBRIA
347-355 W. 55th St.
Between 8th and 9th Aves.
EIGHT-STORY HIGH-CLASS FIREPROOF BUILDING.
EXTRA LARGE ROOMS AND STUDIOS
EXCEPTIONAL CLOSET SPACE
1-Room Apartments, $40.00 to $42.50
2-Room Apartments, $50.00 to $67.50
PER MONTH
Renting Agent on Premises.

A few desirable suites of 3 and 4 rooms with bath, furnished or unfurnished, in high-class apartment house. Schuyler Arms, 307 West 98th St.

West Side.
Above 110th Street and Washington Heights.

VAN PRAAG,
522-524 WEST 112TH ST.,
Between Amsterdam Av. and Broadway.
Beautiful 5 and 6 rooms; telephone, etc.
$42 TO $48.

515 & 523 W. 122nd St
Elevator apartment, 4, 5, 6 and 10 rooms. Electric light. All modern improvements.

124th St., 527-529 West, near Broadway, (Columbia College and Horace Mann School.)—Up-to-date apartments, 4 rooms, bath; steam, elevator, telephone; $30 to $38.

124th St., 527-529 West, near Broadway, (Columbia College and Horace Mann School.)—Up-to-date apartments, 4 rooms, bath; steam, elevator, telephone; $30 to $38.

APARTMENT, six rooms, bath, elevator, telephone, electricity; complete; reasonable; references. Mayers, 504 West 122d.

East Side.

THE LEXINGTON,
144-146-148 East 22d St.
Attractive large apartments, 5 rooms and bath. All-night elevator service. Electric light, telephone.
Rent $52.50 monthly.
References; leases. Superintendent on premises.
WILLIAM HENRY FOLSOM,
927 Broadway. Telephone 5929 Gramercy.

2D AVENUE, 145
6 ROOMS AND BATH, ELEVATOR, STEAM HEAT....Rent $45.00.
FOLSOM BROTHERS, (Inc.,) 835 Broadway.

66 EAST 77TH ST.
Modern 7-room light apartments; hall service, telephone, &c.; rent $660.
Hibson & Co., Lexington Av., cor. 34th St.

REAL ESTATE. REAL ESTATE.

Your Banker Pays You
4% We will invest for you sums from $1000 and up at 10%
On a Guaranteed Basis
If you can use the other 6%
Call, Write or Telephone
PHILIP A. PAYTON, JR., COMPANY
New York's Pioneer Negro Real Estate Agents
Brokers PAP Appraisers
67 West 134th Street Tel 917-918 Harlem.

TO LET FOR BUSINESS PURPOSES. TO LET FOR BUSINESS PURPOSES. TO LET FOR BUSINESS PURPOSES.

A VIEW FROM THE BUILDING

# The New Whitehall Building

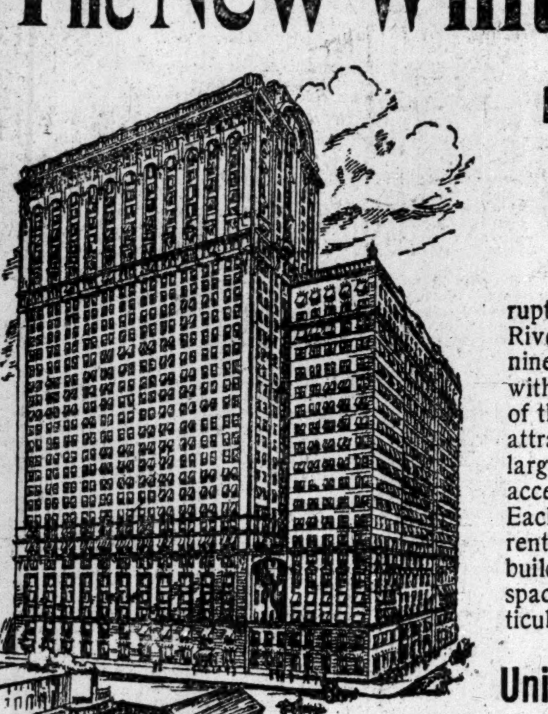

EVERY WINDOW AFFORDS UNOBSTRUCTED LIGHT AND VIEW

## Battery Place and West Street

## Now Ready for Occupancy

This building, fronting Battery Park, with uninterrupted permanent view over the Harbor and Hudson River, is thirty-one stories high, equipped with twenty-nine Otis elevators of the most modern type, provided with efficient and liberal service, and with the stations of the Subway and "L" roads within a few steps. Special attractions are afforded corporations and firms requiring large space, unusual light, extra conveniences and easy access to the financial district and all lines of traffic. Each floor contains approximately 22,000 square feet of rentable space. Rentals lower than in other first-class buildings. Corporations interested in securing large spaces should make reservations now. For further particulars apply at Building or to

**United States Realty & Improvement Co.**
GEORGE T. MORTIMER, Agent
111 Broadway NEW YORK

---

**LOFTS** 25x100, 50x100, 50x125—L 25x75.
530-538 Broadway
NORTHEAST CORNER SPRING ST.
Offices,
$120 PER YEAR UP.

**STORE** 25x92 and BASEMENT
3 East 17th St.
100 FT. FROM 5TH AV.
Offices,
$180 PER YEAR UP.

**STORE** 50x100 and Basement
**LOFT** Horsepower FURNISHED
80-82 WOOSTER ST., Near Spring
**Wm. S. Norton, Agent**
'Phone 5999 Cort. 35 Nassau St.
Full Commission to Brokers

---

**Stock Quotation Telegraph Building**
26-28 Beaver Street
MODERN—FIREPROOF —EXCEPTIONAL LIGHT
Office Floors to Let.
WARREN & SKILLIN, Agents
174 FULTON. ST or On Premises

---

**SACRIFICE**
**Broadway Loft Space**
7,700 Sq. Ft.—All Light

395 Broadway, southwest corner Walker St., Ninth floor. Six elevators. Unexcelled shipping facilities. Must inspect to appreciate.

Reasonable Offer Accepted
Superintendent on premises or your own broker.
**PEASE & ELLIMAN,**
156 BROADWAY. TEL., CORT. 333.

---

**Show Rooms & Offices**
340 MADISON AVE

Adjoining St. Bartholomew's Church Exceptional north light, especially suitable for architects, photographers, or for exhibition of samples. In modern elevator office building close to 42d St. Subway express station.

PEASE & ELLIMAN
On Premises. Tel., 6200 Bryant

---

**LOW RENT**
TWO LOFTS, 50x100
in piano and white goods factory district.
LIGHT ON FOUR SIDES
Power, live steam; fine shipping facilities.
PLENTIFUL LABOR SUPPLY.
**749-751 E. 137th St.**
Near Southern Boulevard.

---

**Broadway & 39th St. Bldg.**
SMALL AND LARGE
LIGHT OFFICES, $20 to $50.
Harris & Vaughan, Agts., 1,416 Broadway.

---

**LOFTS 56x92**

31-33 West 21st St., between 5th and 6th Avs.; lowest prices in this centrally located section. Acme Building Co., 32 Union Square, or your own broker.

---

**LOFTS TO LET**

50x100; light on four sides; elevator and steam heat; reasonable rent; brokers' commission protected. 515 West 29th St.

---

Office to Rent—Room in Wall Street suite, including facilities, if desired, for lawyer, corporation, or business men. R 94 Times.

---

73D ST., 173 WEST.
Parlor floor and basement; doctor; light business.

---

Loft, 25x96, to lease with possession at once. 6 West 28th Street.

---

Desirable two-room office, near Grand Central. Apply Room 41, 20 East 42d St.

---

**Randall Building**
136-146 West 52d St.
Near Broadway.

Absolutely FIREPROOF.
JUST COMPLETED.
12 story Building.
LOFT
15,000 SQ. FEET.
Only one left. Will divide.
Capacity 250 lbs. per sq. ft.
Light on 4 sides.
4 Elevators.

APPLY ON PREMISES, OR
**McVickar, Gaillard Realty Co.,**
489 5th Av., below 42d St.

---

**134-140 W. 29th St.,**
BETWEEN 6TH AND 7TH AVS.
NEW 12-STORY FIREPROOF LOFT BUILDING ON PLOT 100x100;

modern in every detail; suitable for high class tenants in light manufacturing or wholesale business; especially suited for show and salesrooms of building materials to be specified by architects; two entrances, one for tenants and public and other for freight; two passenger and two freight elevators; hot water supply and live steam; top skylight floor suitable for studios, offices, &c.; most moderate rentals; low insurance; concessions to desirable tenants; full commission to brokers. Apply E. G. SOLTMAN, lessee, occupies 6 floors, on premises; telephone 7960 Madison Square.

---

**ST. PAUL BUILDING.**
BROADWAY & ANN ST.
A FEW OFFICES FOR RENT.

Most prominent and accessible office room on Broadway; best elevator service in the city; law, library and board room free to tenants.

HERBERT A. SHERMAN, Agent,
on the premises, 9 Pine St. & 532 5th Ave., cor. 44th St.

---

**LARGE, LIGHT LOFTS,**
remodelled and renovated throughout; elevator service; steam heat and electric light.
25 PARK PLACE
through to 22 Murray St.
bet. Broadway and Church St.
OWNER, ROOM 1,010, 135 BROADWAY, or your broker.

---

**177 BROADWAY**
NEAR CORTLANDT ST.,
To Let at Reasonable Rental
OFFICES AND FLOOR SPACE.
WARREN & SKILLIN, Agents,
174 Fulton St., or on premises.

---

**STORES, STUDIOS AND APARTMENTS**
For Rent.
31 WEST 44th ST.
Adjoining Harvard Club.
Very reasonable rents.
PEASE & ELLIMAN,
340 Madison Ave. Tel. 6200 Bryant.

---

**Townsend Building,**
1,123 B'way, Cor. 25th St.

A few choice suites and single offices to let; all outside rooms; elevators, steam heat, electric lights; rents low. CRUIKSHANK COMPANY, 141 Broadway.

---

**THREE LOFTS, 50x100 EACH, WORTH ST., NEAR BROADWAY.**
VERY LOW RENT.
HERBERT A. SHERMAN,
9 Pine St. & 532 5th Ave., cor. 44th St.

---

**LARGE CORNER LOFT FOR RENT, ALSO STORE,**
5TH AVE., SOUTH OF 23RD ST.
HERBERT A. SHERMAN,
9 Pine St. & 532 5th Ave., cor. 44th St.

---

**LARGE STORE AND BASEMENT ON LIBERTY ST. NEAR BROADWAY.**
ABOUT 10,000 FEET. VERY LOW RENT.
HERBERT A. SHERMAN,
9 Pine St. & 532 5th Ave., cor. 44th St.

---

TO LET
**29 West 34th St.**
12-STORY BUILDING, 25x100.
Floors and offices for those requiring extra light.
Also top floor with skylights.
RENTS $300 TO $3,000.
RANALD H. MACDONALD, 29 W. 34 ST.

---

**TO LEASE.**

Four-story building, corner Av. B and 19th St., 40x107; windows both streets; also adjoining three-story building, 46x95.6; also adjoining 4½ vacant lots; also 20th St., near Av. A, storehouse, 50 feet front. Apply JOHN U. BROOKMAN, Owner, 68 Wall St.

---

## COUNTRY—FOR SALE OR TO LET.

Country Homes **FARMS** Near New York City
I. J. Auerbach, 45 West 34th St., N. Y. C.

## REAL ESTATE WANTED.

A LARGE COUNTRY HOUSE with 20 or more bedrooms, or a Hotel. Must be within one hour from city, suitable for Boarding House and at a reasonable rent. Must be first-class and modern. Responsible. X. Y. Z., 102 Times.

## TO LET FOR BUSINESS PURPOSES.

**Store, Basement and Lofts**
Fireproof Building
3 Elevators
15 and 17 East 32d Street

## APARTMENTS TO LET—Furnished.

89TH ST., 52 WEST.—Apartment, two rooms and bath, rear suite; seven windows; southerly, easterly, westerly exposure; beautifully furnished in old mahogany; telephone with continuous switchboard service; rented temporarily, permanently; breakfast if desired; seen any time.

**Furnished Apartment to rent, 59th St., near Plaza, facing Park, for three months; charmingly furnished; immediate possession; rent $300.00 monthly. R 108 Times.**

Nicely furnished apartment, three rooms and bath, two rooms facing Union Square; central and pleasant location. Apply Superintendent, 100 East 17th St.

Parlor, bedroom, bath; elegantly kept; overlooking Park; one block all transportations; gentlemen only; meals optional; $30-$60 monthly. 22 West 60th St.

Attractive five rooms, front, complete housekeeping; linen, silver; elevator, telephone. Hazelton Court, 3,099 Broadway.

## UNFURNISHED APARTMENTS WANTED.

Two or three rooms, consisting of large living room, bedroom, bath, and kitchenette; floor in private house considered; married couple; references. H 272 Times Downtown.

## UNFURNISHED HOUSES WANTED.

Wanted.—Private house, below 110th St.; rent $1,800 year. E. Osborne Smith, 5 Beekman St.

Latest works in fiction, poetry, history and biography, science and art described in The New York Times Saturday Review of Books. The Book Exchange is the recognized medium of communication between buyers and sellers of rare old volumes. Mailed to any address in the United States for One Dollar a year.—Adv.

## TRAVELERS' GUIDE—STEAMSHIPS. TRAVELERS' GUIDE—STEAMSHIPS.

**CUBA—MEXICO—BAHAMAS**

If you have never been to the tropics, go this Winter. Take the Ward Line, with its new steamships and excellent cuisine, and you will realize how comfortably and inexpensively the trip can be made. Visit **Nassau** in the **Bahamas**, only 3 days from New York, with golf, tennis, boating and all outdoor sports; **Havana**, the Paris of the Western Hemisphere, with its wonderful Cuban climate; **Mexico**, reached by way of Vera Cruz, famous as the landing place of Cortez; **Tampico**, renowned for its hunting and tarpon fishing; **Yucatan**, with its ancient monuments and wonderful ruins. Write for booklets and complete information.

AGWI Lines **NEW YORK AND CUBA MAIL S. S. CO. (Ward Line)**
Office, Pier 14, E.R., New York; Ticket Office, 290 B'way, N.Y. 13

---

**NO WINTRY WINDS IN FLORIDA**

IMAGINE the delight of sailing away from the snow and sleet and rain into the land where it is June all winter long. Why not enjoy it this winter? The trip to Florida is not expensive if you go by the Clyde or the Mallory Lines. And you will appreciate the relief from railroad dirt and confinement. The Clyde Line to Jacksonville is a three-day trip with every ocean luxury. From Jacksonville all the famous East Coast resorts are within easy reach. For the West Coast take the Mallory Line to Key West and Tampa (ST. PETERSBURG). No more rewarding short tour out of New York.

ATLANTIC, GULF & WEST INDIES STEAMSHIP LINES.
Clyde—Mallory—Porto Rico—Ward Lines.

**CLYDE LINE** Only direct route without change from New York daily except Sunday, calling at Charleston for all Carolina resorts, at Brunswick for all Georgia and Alabama Points, reaching Jacksonville the third day for all Florida resorts.
CLYDE STEAMSHIP COMPANY,
From Pier 36, North River, New York.

**MALLORY LINE** Sailings Wednesday and Saturday for Galveston and all points southwest and Pacific Coast. Sailings for Key West, connecting for Miami and Palm Beach every Wednesday and Saturday; Tampa, St. Petersburg and Mobile every Saturday.
MALLORY STEAMSHIP COMPANY,
From Pier 45, North River, New York.

Write for AGWI NEWS, a magazine describing the American Mediterranean.
CITY TICKET OFFICE, AGWI LINES, 290 BROADWAY, N. Y. 3

---

**COOK'S TOURS**
All Expenses Included.

| | |
|---|---|
| ORIENT TOURS | 44th annual series of Tours to Egypt, Bible Lands, Turkey, Greece, etc., leave during Jan., Feb. and March. Inclusive fares $625 up. |
| SOUTH AMERICA | Semi-annual Tour de Luxe leaves Jan. 28th. Something new in pleasure travel. |
| JAPAN CHINA | and 'Round the World, via Manchuria, Siberia, and Russia, Feb. 15, March 8, April 5, 18. |
| BERMUDA | 5 to 15 day Tours. All included, $35.50 up. |
| FLORIDA | Steamer or rail tours leave Jan. 17, 31, Feb. 14, 28, visiting the chief resorts. Inclusive fares $120 up. |
| CALIFORNIA | Tours de Luxe, including the Pacific Coast resorts, leave during Feb. and March. Inclusive fares $450 up. |
| JAMAICA | Tours leave Jan. 21, Feb. 2, 18. $175.00. Tickets and Berths by all Lines. |
| CRUISES | Best Berths secured for ALL CRUISES to the Orient, 'Round the World, West Indies, etc. |

Programmes, Berths and Information from
**THOS. COOK & SON**
245 Broadway, 264 and 563 Fifth Av., 649 Madison Av., New York.
Cook's Travellers' Cheques Are Good All Over the World.

---

**Holidays at Sea**
NEW YORK TO NEW ORLEANS
On elegantly appointed 10,000-Ton Steamships
$35.00 One Way
$60.00 Round Trip
SOUTHERN PACIFIC CO.
366, 1158, or 1 Broadway, New York

---

**CUNARD** Piers foot West 14th St., N. R. Offices, 24 State Street, opposite Battery.
Largest, Fastest, Finest Ships afloat.
Wireless Telegraph, Submarine Signals.
MOST EXPEDITIOUS ROUTE
LONDON PARIS BERLIN VIENNA
DIRECT via FISHGUARD
Fishguard and Liverpool
Lusitania..Jan. 18, 9 A.M.|Mauretania.Feb. 1
Queenstown—Fishguard—Liverpool
Campania..Jan. 25, 10 A.M.|Campania.Feb. 15
GIBRALTAR GENOA NAPLES TRIESTE FIUME
Pannonia.Feb 25, noon|Saxonia.......Mar. 30
Ultonia.Mar. 23, noon|Pannonia.....Apr. 13

---

**AUSTRO-AMERICAN LINE**
ITALY, GREECE, AUSTRIA,
SAILING FROM NEW YORK WED'DAYS.
Through Bookings to the Orient and Far East.
Special Through Trip of { SS. Martha Washington From New York JAN. 28th, 1911 } TO Alexandria
With stops at the Azores, Gibraltar, Naples, and Taormina; thence Trieste via Piraeus and Gravosa.
PHELPS BROS. & CO., General Agents,
17 Battery Place, N. Y. City.

---

**Trinidad** 7 DAYS' TRIP
*The Most Beautiful Island of the* **West Indies**
Best hotels, golf, polo, tennis, bathing and fishing in this Tropical Garden. Send for Booklet. Best reached by the luxurious new steamships of the
Royal Dutch West India Mail
17 State St., New York

---

**BERMUDA**
MOST BEAUTIFUL SPOT IN THE WORLD.
ONE DAY (Two Nights) from NEW YORK
BY THE MAGNIFICENT FAST MAIL
Twin Screw S.S. "Oceana"

14,000 Tons Displacement; 8,000 Tons Register; 535 Feet Long; 55 Feet Beam; 38 Feet Deep; Wireless Telegraph; Bilge Keels; Submarine Signals. LARGEST, FASTEST, AND MOST LUXURIOUS STEAMER TO BERMUDA. FIRST-CLASS ROUND TRIP FARE, including Stateroom Berth and Meals. $20 up FINEST CUISINE ON THE ATLANTIC. Special trips, including Carriage Drives, Launch Trips, numerous Shore Excursions, and **Best Hotel Accommodations for 8 Days, $25,** in addition to steamship fare. Booklet and full particulars of BERMUDA-ATLANTIC LINE, 290 BROADWAY, N. Y. PHONE WORTH 710.

---

**Go To Bermuda**
$20 UP ROUND TRIP FROM NEW YORK
Twin-Screw S. S. "Bermudian," 5530 tons, sails every Wednesday, 10 a. m.

Bilge keels; electric fans; wireless telegraphy. Fastest, newest and only Steamer landing passengers at the dock in Bermuda. Tours, including hotels, shore excursions, etc., at special rates.

**WEST INDIES**

New S. S. "Guiana" sails Feb. 18th, and other steamers fortnightly for St. Thomas, St. Croix, St. Kitts, Antigua, Guadaloupe, Dominica, Martinique, St. Lucia, Barbadoes and Demerara. For illustrated pamphlets apply to A. E. OUTERBRIDGE & CO., Gen'l Agts. Quebec S. S. Co., Ltd., 29 Broadway, New York; THOS. COOK & SON, 245 Broadway, 649 Madison Av., 563 and 264 Fifth Av., or any Ticket Agent, or QUEBEC S. S. CO., Ltd., Quebec.

---

**FRENCH LINE**
Compagnie Générale Transatlantique
Direct Line to Havre—Paris (France).
Sailing every Thursday, 10 A. M.
From Pier 57, North River, foot West 15th St.
*La Savoie....Jan. 12|*La Savoie....Feb. 2
*La Provence..Jan. 19|*La Touraine.Feb. 9
La Bretagne..Jan. 26|*La Provence.Feb. 16
*Twin screw steamers.
SPECIAL SATURDAY SAILING.
One class (II) Cabin Passengers only.
*Chicago .............................Feb. 4
GENERAL AGENCY, 19 State Street, N. Y.

---

## TRAVELERS' GUIDE—STEAMSHIPS. TRAVELERS' GUIDE—STEAMSHIPS.

GOING TO EUROPE?
**HAMBURG-AMERICAN LINE**
EQUIPMENT AND SERVICE PAR EXCELLENCE

**LONDON-PARIS-HAMBURG**
†PRES. LINCOLN...Jan. 12, 9 A. M.
*§BATAVIA..........Jan. 24, 9 A. M.
†PRES. GRANT.....Jan. 28, 9 A. M.
*§PENNSYLVANIA....Feb. 8, 1 P. M.
§Hamburg direct. †Hamburg via Cherbourg. *Second cabin only.

EUROPE

**Gibraltar, Algiers, Naples, Genoa**
By new 17,000 ton steamers, equipped with all modern safety appliances. Electric Baths, Gymnasium, Elevator, etc.
S. S. CLEVELAND..Jan. 28, 11 A. M.
S. S. CINCINNATI.Feb. 14, March 28
‡S. S. BATAVIA..............March 2
‡Naples and Genoa only.
Tourist Department for Trips Everywhere.

**PLEASURE CRUISES**
THE ORIENT, WEST INDIES, SOUTH AMERICA, AROUND THE WORLD, Etc.

A GRAND CRUISE TO
**SOUTH AMERICA**
Leaving New York
JANUARY 21, 1911

By the steamship BLUECHER (12,500 tons) for the East Coast of South America through the Straits of Magellan and up the West Coast to Valparaiso, Chile. Across the Andes, etc.

Duration 74 DAYS. Rates $350 UP.

**TO BUENOS AYRES IN 20 DAYS**

Exceptional opportunity to make this trip on the S. S. BLUECHER, the largest and finest vessel ever sent there, leaving NEW YORK JAN. 21, 1911, arriving at MONTEVIDEO on Feb. 10 (6 hours distant from Buenos Ayres). This trip is a portion of our Grand Cruise to SOUTH AMERICA.

Rates to Buenos Ayres $210 and up.

**TO HAVANA**

HAVANA
CUBA
ISLE OF PINES
REGULAR SAILINGS
JAMAICA

By the large, luxurious twin-screw S. S. HAMBURG, 11,000 tons, 16 knots speed. Largest steamer in Cuban trade. Sailing Jan. 11 and fortnightly thereafter.

Also by the SS. Altai and Alleghany, carrying only second class passengers in cabin, offering excellent accommodations at a very moderate rate. Splendid opportunity of reaching Cuba economically.

**10 DAY TOUR $102,** Including 3 days' hotel accommodations. Short delightful Sea Trip. Ample time for sightseeing. First-class throughout.

Send for Illustrated Booklet. **HAMBURG-AMERICAN LINE,** 41-45 Broadway, New York.

---

CRUISES DE LUXE
# WEST INDIES

Including PANAMA CANAL, VENEZUELA, BERMUDA, PORTO RICO, CUBA, etc.

By New Twin Screw **"AVON"** 11,073 Tons
From NEW YORK
January 21st (27 Days), $140 and up
February 18th (32 Days), $150 up
Easter Cruise, March 25th (19 Days), $85 up
Wireless Telegraph, Submarine Signals.
The largest, finest, and fastest steamer especially constructed for Service in the Tropics cruising to the West Indies this winter.

**CUBA JAMAICA PANAMA COLOMBIA**

Regular Service by West India Mail Steamers of 6,000 tons; excellent cuisine, orchestra, etc. Circular Tours of 12 and 24 days, New York back to New York, using steamers as Hotel, $82.50 and $125.00.

**BERMUDA**

By S. S. TRENT and S. S. TAGUS
ROUND TRIP $20 AND UP.

Complete Illustrated Booklets on Request.
THE ROYAL MAIL STEAM PACKET COMPANY
SANDERSON & SON, General Agents, 22 State St., N. Y.

---

**INTERNATIONAL MERCANTILE MARINE LINES**
ALL OUR STEAMERS HAVE WIRELESS TELEGRAPH AND SUBMARINE SIGNALS
NEARBY SAILINGS: ENGLAND, IRELAND, THE CONTINENT
**Lapland**—CHERBOURG—DOVER—ANTWERP—Jan. 11, 10:00 A.M.
Glass Enclosed Promenade, Elevator, "Shop," Lounge, Verandah Cafe. Orchestra, Etc.
**Cedric**—AZORES—RIVIERA—ITALY—EGYPT—Jan. 11, 3:00 P.M.
**St. Paul** Jan. 11, 10:00 A. M. **Minneapolis** Jan. 14, 10:00 A. M.
**Megantic** Jan. 14, 11:00 A. M. **Adriatic** Jan. 21, 10:00 A. M.
CRUISES WEST INDIES SPANISH MAIN PANAMA CANAL, S. S. New York Jan. 28 Mar. 4 1911 Send for Particulars.

**American Line** Pier 62 N. R.
Plymouth—Cherbourg—Southampton
St. Paul....Jan. 11, 10 AM|*Oceanic..Feb. 4
*Adriatic...Jan. 21, 10 AM|St. Paul..Feb. 11
*White Star Line Steamer, Pier 61, N. R.

**Atlantic Transport Line**
New York—London Direct Pier 58 N. R.
Minneapolis.Jan. 14, 10 AM|Min't'nka..Jan. 28
Min'haha.Jan. 21, 10:30 AM|Min'w'ska.Feb. 11

**Red Star Line** Pier 59 N. R.
New York—*Cherbourg—Dover—Antwerp.
*Lapl'd (new).Jan.11,10 AM|Finland..Feb. 8
Vaderland...Feb. 1, 10 AM|Krooni'd.Feb. 11

**White Star Line** Piers 60 & 61 N. R.
Plymouth—Cherbourg—Southampton
†St. Paul...Jan. 11, 10 AM|Oceanic....Feb. 4
Adriatic....Jan. 21, 10 AM|†St. Paul.Feb. 11
†American Line Steamer from Pier 62 N. R.
New York—Queenstown—Liverpool
Megantic...Jan. 14, 11 AM|Baltic....Feb. 11
Laurentic..Jan. 28, 11 AM|Laurentic.Feb. 25
New York and Boston to
RIVIERA—ITALY—EGYPT
The Azores, Madeira, Gibraltar, Algiers, Villefranche, Genoa, Naples, Alexandria.
✱ CEDRIC (21,035 tons).Jan.11, 3 PM; Feb.22
✱ CELTIC (20,904 tons).Jan. 25, 3 PM; Mar. 8
✱ Largest Steamers to the Mediterranean.
Romanic.Feb.4,2:30 PM|Canopic .....April 8
Romanic.Mar. 18, noon|Romanic .....April 29
Cretic...Mar. 29, noon|Cretic .......May 10

PASSENGER OFFICES, 9 B'WAY, (TEL. 2100 RECTOR,) AND PIER 62, N. R., (WEST 23D ST.,) N. Y.

---

**CUNARD CRUISES**
ITALY RIVIERA EGYPT
GIBRALTAR
ALGIERS VILLEFRANCHE GENOA
NAPLES ALEXANDRIA *FIUME
A LA CARTE SERVICE WITHOUT CHARGE
CARONIA FRANCONIA CARMANIA
JAN. 21, FEB. 18, MAR. 11,
*Calls at Fiume on Feb. and March trips.
FOR PARTICULARS APPLY TO OUR AGENCIES AT NEW YORK, BOSTON, CHICAGO, MINNEAPOLIS, PHILADELPHIA, ST. LOUIS, SAN FRANCISCO, TORONTO, MONTREAL AND WINNIPEG OR LOCAL AGENTS

---

**NORTH GERMAN LLOYD**
**S. S. Kronprinz Wilhelm**
Sails January 17 for London—Paris—Bremen
**S. S. Koenigin Luise**
Sails January 21 for Algiers, Naples, Genoa

LONDON—PARIS—BREMEN
TUESDAYS
10 A. M.
Express Sailings.
K'prinz Wm..Jan. 17
Prinz F. Wm..Jan. 31
K'prinz Wm...Feb. 14
G.Wash'n.Sat..Feb.25

THURSDAYS
10 A. M.
Twin-Screw and Fast Mail Sailings.
*Fried'h d. Gr..Jan. 14
*Rhein ..Tues., Feb. 7
Bremen..Tues., Feb. 21
*Roon..........Mar. 2
*Bremen Direct.

GIBRALTAR—ALGIERS—NAPLES—GENOA
SATURDAYS, 11 A. M.
†K. Luise........Jan. 21|Berlin...........Feb. 18
K. Albert........Feb. 4|Fried'h der Gr...Feb. 25
†Omits Gibraltar.
Connections made for all Mediterranean, Black Sea and Far Eastern Ports. Wireless and Submarine Signals. Travelers' Checks Good All Over the World. Independent Around the World Trips.
OELRICHS & CO., General Agents, 5 B'way, N. Y.

---

**SOUTH AMERICA**

COOK'S Semi-Annual Tour *de Luxe* of South America leaves Jan. 28, 1911, for West Indies, Panama, Peru, Bolivia, Chili, Trans-Andine Railroad to Argentina, Uruguay, Brazil, etc.

Descriptive Programme from
**THOS. COOK & SON**
245 Broadway, 264 and 563 Fifth Ave., 649 Madison Ave., New York.

---

**ANCHOR LINE**
GLASGOW via LONDONDERRY
Columbia...Jan. 21, 1 PM|Furnessia.Feb. 11, 9 AM
Caledonia...Feb. 4, 11 AM|California...Feb. 18, Noon
FIRST CABIN, $67.50 AND $72.50.
SECOND CABIN, $45 AND $47.50.
THIRD CLASS, $30 AND $31.25.
HENDERSON BROTHERS, 17-19 Broadway,

---

CLARK'S CRUISE OF THE "ARABIC"
16,000 tons, fine, large, unusually steady.
**TO THE ORIENT**
February 4 to April 16, 1911

Seventy-one days, costing only $400.00 and up, including shore excursions. SPECIAL FEATURES; Madeira, Cadiz, Seville, Algiers, Malta. 19 days in Egypt and the Holy Land. Constantinople, Athens, Rome, the Riviera, etc.

30 Tours to Europe. Other Tours.
FRANK C. CLARK, Times Bldg., New York.

---

**$45.00 TO EUROPE**
New York to Rotterdam
EXCELLENT CABIN ACCOMMODATIONS
Uranium......Jan. 19|Companello...Feb. 16
Volturno......Feb. 2|Uranium.....Mch. 2
URANIUM S. S. CO., 17 B'way, N. Y., 1st floor, rear.

---

# Shipping and Mails.

## Miniature Almanac for To-day.

Sun rises..7:24|Sun sets..4:53|Moon rises..3:53

THE TIDES.

| | High Water. A.M. | High Water. P.M. | Low Water. A.M. | Low Water. P.M. |
|---|---|---|---|---|
| Sandy Hook | 4:05 | 4:42 | 10:33 | 10:40 |
| Governors Island | 4:26 | 4:55 | 11:12 | 11:12 |
| Hell Gate | 6:16 | 6:45 | 12:52 | 12:52 |

## Arrived—Tuesday—Jan. 10.

SS Bluecher, Hamburg, Dec. 31.
SS Niagara, Havre, Dec. 31.
SS Alice, Palermo, Dec. 28.
SS Chesapeake, Barrow, Dec. 27.
SS Montevideo, Cadiz, Dec. 30.
SS Coppename, Trinidad, Jan. 3.
SS Saratoga, Havana, Jan. 7.
SS El Mundo, Galveston, Jan. 5.
SS El Paso, New Orleans, Jan. 5.
SS Prinz August Wilhelm, Kingston, Jan. 5.

## Outgoing Steamships.

SAIL TO-DAY.

| | Mails Close. | Vessels Sail. |
|---|---|---|
| Cedric, Naples | 12:00 M. | 3:00 P.M. |
| Lapland, Antwerp | ——— | 10:00 A.M. |
| Oceania, Naples | | 1:00 P.M. |
| St. Paul, Southampton | 6:30 A.M. | 10:00 A.M. |
| Bermudian, Bermuda | 8:00 A.M. | 10:00 A.M. |
| Maracaibo, Curacao | 8:30 A.M. | 11:00 A.M. |
| Seneca, Cienfuegos | ——— | 12:00 M. |
| Hamburg, Havana | ——— | 2:00 P.M. |
| Huron, Jacksonville | ——— | 1:00 P.M. |
| San Marcos, Galveston | ——— | 1:00 P.M. |

SAIL TO-MORROW.

| | Mails Close. | Vessels Sail. |
|---|---|---|
| Savoie, Havre | 7:00 A.M. | 10:00 A.M. |
| President Lincoln, Hamburg | ——— | 9:00 A.M. |
| Galacia, Pernambuco | 11:00 A.M. | 2:00 P.M. |
| Mexico, Havana | 9:00 A.M. | 12:00 M. |
| Almirante, Jamaica | 9:30 A.M. | 12:00 M. |
| Albingia, Haiti | 11:00 A.M. | 2:00 P.M. |
| Oceana, Bermuda | 12:00 M. | 2:00 P.M. |
| Rio Grande, Brunswick | ——— | 3:00 P.M. |
| City of Atlanta, Savannah | ——— | 3:00 P.M. |

SAIL FRIDAY.

| | Mails Close. | Vessels Sail. |
|---|---|---|
| Prins Willem IV., Haiti | 11:00 A.M. | 1:00 P.M. |
| Seguranca, Nassau | 12:00 M. | 3:00 P.M. |
| Apache, Jacksonville | ——— | 1:00 P.M. |

SAIL SATURDAY.

| | Mails Close. | Vessels Sail. |
|---|---|---|
| Megantic, Liverpool | 7:30 A.M. | 11:00 A.M. |
| Minneapolis, London | ——— | 10:00 A.M. |
| Friedrich der Grosse, Bremen | ——— | 10:00 A.M. |
| Drumcree, Argentina | 3:00 A.M. | 6:00 A.M. |
| Trent, Bermuda | 8:00 A.M. | 10:00 A.M. |
| Florizel, Newfoundland | 8:30 A.M. | 11:00 A.M. |
| Coamo, San Juan | 9:00 A.M. | 12:00 M. |
| Cherokee, San Domingo | 10:00 A.M. | 1:00 P.M. |
| Saratoga, Havana | 10:00 A.M. | 1:00 P.M. |
| Prinz August Wilhelm, Jamaica | 11:00 A.M. | 2:00 P.M. |
| S. V. Luckenbach, Porto Rico | ——— | ——— |
| Brazos, Galveston | ——— | 1:00 P.M. |
| City of Columbus, Savannah | ——— | 3:00 P.M. |
| Comanche, Charleston | ——— | 1:00 P.M. |
| Alamo, Galveston | ——— | 1:00 P.M. |

Supplementary mails are open on the piers of the American, English, German, and French transatlantic lines until within ten minutes of the hour of sailing.

## Incoming Steamships.

DUE TO-DAY.

| | | |
|---|---|---|
| Victorious | Seville | Dec. 21 |
| Cerea | Valencia | Dec. 20 |
| Swanley | Shields | Dec. 24 |
| Saxoleine | Shields | Dec. 26 |
| Gothlands | Antwerp | Dec. 31 |
| Sant' Anna | Marseilles | Dec. 24 |
| Adriatic | Southampton | Jan. 4 |
| Trent | Bermuda | Jan. 9 |
| Patricia | Hamburg | Dec. 31 |
| Texas | Christiansand | Dec. 24 |
| Batavia | Hamburg | Dec. 23 |
| Friedrich der Grosse | Bremen | Dec. 31 |

DUE TO-MORROW.

| | | |
|---|---|---|
| Lusitania | Liverpool | Jan. 7 |
| Paloma | Matanzas | Jan. 4 |
| Uranium | Rotterdam | Dec. 30 |
| Kronprinz Wilhelm | Cherbourg | Jan. 6 |
| Ince Bank | Barbados | Jan. 6 |
| Korona | St. Thomas | Jan. 5 |
| Comus | New Orleans | Jan. 7 |

DUE FRIDAY.

| | | |
|---|---|---|
| Santa Marta | Kingston | Jan. 7 |
| Morro Castle | Havana | Jan. 10 |
| Minnehaha | London | Jan. 5 |
| Gen. Gordon | Hamburg | Dec. 28 |
| Ciudad de Reus | Seville | Dec. 29 |
| African Prince | Port Spain | Jan. 4 |
| Dongola | St. Lucia | Jan. 4 |

DUE SATURDAY.

| | | |
|---|---|---|
| Provence | Havre | Jan. 7 |
| Bernard | Para | Jan. 3 |
| Cervantes | Santos | Dec. 24 |
| Galileo | Hull | Dec. 31 |
| Duca d'Aosta | Naples | Jan. 4 |

## By Marconi Wireless.

SS Lusitania, incoming from Liverpool, was reported by wireless at 1 P. M. yesterday; due at her pier, if not delayed, probably to-morrow evening.

SS Kronprinz Wilhelm, incoming from Bremen, was reported 1,158 miles east of Sandy Hook at 5:45 A. M. yesterday; due at her pier, if not delayed, to-morrow.

SS Adriatic, incoming from Southampton, was reported 710 miles east of Sandy Hook at 2:15 P. M. yesterday; due at her pier, if not delayed, to-morrow.

SS Gothland, incoming from Antwerp, was reported 313 miles east of Sandy Hook at 12 A. M. yesterday; due at her pier, if not delayed, this morning.

SS Friedrich der Grosse, incoming from Bremen, was reported 258 miles east of Sandy Hook at 8:30 A. M. yesterday; due at her pier, if not delayed, this morning.

SS Sant' Anna, incoming from Naples, was reported 1,150 miles east of Sandy Hook Jan. 8; due at her pier, if not delayed, to-day.

## By United Wireless.

SS Alamo, Mobile, was 46 m. S. of Scotland Lightship at 7 P. M., 10th.

SS City of Columbus, Savannah, was 373 m. S. of Scotland Lightship at 8 P. M., 10th.

SS Larimer, Port Arthur, was 150 m. E. of Sabine Bar at 8 A. M., 10th.

SS Comus, New Orleans, was 810 m. S. of Scotland Lightship at 8 P. M., 9th.

SS Comanche, Jacksonville, was 348 m. S. of Scotland Lightship at 8 P. M., 10th.

## Foreign Ports.

### Arrived.

SS Campania, at Queenstown, Jan. 10.
SS Duca d'Abruzzi, at Naples, Jan. 10.
SS Ultonia, at Liverpool, Jan. 9.
SS Basil, at Para, Jan. 6.
SS Schonfels, at Padang, Jan. 9.
SS George Washington, at Plymouth, Jan. 10.
SS Indian Prince, at River Plate, Jan. 7.
SS Gordon Castle, at Capetown, Jan. 8.
SS Altai, at Havana, Jan. 9.
SS Indralema, at Sydney, N. S. W., Jan. 4.

### Sailed.

SS Orotava, from Ponta Delgada, Jan. 9.
SS Brantwood, from Colastine, Jan. 8.
SS Beiz Izel, from St. Nazaire, Jan. 6.
SS Dimamare, from Lisbon, Jan. 6.

### Passed.

SS Mesaba, New York for London, passed Brow Head.

SS Delaware, New York for Manchester, passed Fastnet.

SS Prins Maurits, New York for Havre, passed St. Michaels.

SS Rotterdam, New York for Antwerp, passed Prawle Point.

## Transpacific Mails.

| Destination and Steamer. | Mails Close in New York. | |
|---|---|---|
| Japan, Corea, China, (via Seattle)—Awa Maru | Jan. 12 | 6:30 P.M. |
| Hawaii, (via San Francisco)—Wilhelmina | Jan. 13 | 6:30 P.M. |
| Hawaii, Japan, Corea, Philippines, (via San Francisco)—Tenyo Maru | Jan. 13 | 6:30 P.M. |
| Japan, Corea, China, (via Tacoma)—Panama Maru | Jan. 16 | 6:30 P.M. |
| Japan, Corea, China, Philippines, (via Vancouver)—Empress of Japan | Jan. 20 | 6:30 P.M. |
| Samoan Islands, New Zealand, Australia, (via San Francisco)—Oceano | Jan. 22 | 6:30 P.M. |
| Hawaii, Fiji Islands, Australia, New Zealand, (via Vancouver)—Makura | Jan. 22 | 6:30 P.M. |
| Hawaii, Japan, Corea, Philippines, China, (via San Francisco)—Corea | Jan. 23 | 6:30 P.M. |
| Hawaii, Guam, Philippines, (via San Francisco)—U. S. Transport | Feb. 1 | 6:30 P.M. |

## Pacific Mails.

Postmaster Morgan announces that mails of the following dates—Manila, Dec. 15; Hongkong, Dec. 16; Shanghai, Dec. 20, and Yokohama, Dec. 25—which arrived at Seattle per steamer Empress of Japan, were dispatched east at 11 P. M. Jan. 6. Due in New York on the morning of Wednesday, Jan. 11.

(For Latest Shipping See Page 1.)

## TRAVELERS' GUIDE—STEAMBOATS.

**BOSTON** AND POINTS IN NEW ENGLAND

**FALL RIVER LINE** Via Newport and Fall River. Lv. Pier 19, N. R., foot Warren St., week days and Sundays, 5:00 P. M. Steamers PRISCILLA and PROVIDENCE. Orchestra on each.

**NORWICH LINE** via New London. Lv. Pier 40, N. R., foot Clarkson St., week days 5:00 P. M.; Pier 70, E. R., foot E. 22d St., 6:30 P. M. Strs. MAINE and NEW HAMPSHIRE.

**NEW HAVEN LINE** For New Haven, Hartford, Springfield and North, week days only, leave Pier 28, E. R., 2:45 P. M., Str. RICHARD PECK.

**BRIDGEPORT LINE** Week days only leave Pier 27, E. R., 11:00 A. M., Str. NAUGATUCK.

Tickets, staterooms, and information at City Ticket Office, 171 Broadway, near Cortlandt St. Telephone 5121 Cortlandt. Also at N. Y. Transfer and Tourist Offices and at Piers.
NEW ENGLAND NAVIGATION CO.

## BUSINESS TROUBLES

**COOPERSTEIN BROTHERS.**—The petition in bankruptcy filed against Cooperstein Brothers has been dismissed, a settlement of 30 cents on the dollar, 15 cents cash and 15 cents in notes having been accepted by the creditors.

**BERNARD ROSEN**, a salesman of 30 Stanton Street, has filed a petition in bankruptcy with liabilities of $2,480, and no assets. Among the creditors are the estate of Bernard Cohen, $1,608, and Regina Rosen, $450, both on judgments.

**F. SUTHERLAND COMPANY.**—Schedules in bankruptcy of the F. Sutherland Company, plumbers' supplies, 161 East Fifty-fourth Street, show liabilities of $6,448 and nominal assets of $7,300, consisting of stock, $4,370; fixtures, $700; accounts, $2,171, and cash, $59.

**LOUIS MAYER.**—Louis Mayer, formerly a builder of 9 Avenue A, has filed a petition in bankruptcy, with liabilities of $68,007, of which $55,000 are secured by bond and mortgage on 502-504 West 179th Street, and no assets. The unsecured debts are for materials, plumbing, labor, &c. The mortgages were held by John Slattery, $40,000, and David Werdenschlag, $15,000. The second mortgage has been foreclosed.

**FRANKLYN D. DANIELS.**—Deputy Sheriff Gross has received an attachment for $1,030 against Franklyn D. Daniels, dealer in jewelry at 170 Broadway, in favor of Edwin D. Washburne & Co. for diamonds on memorandum which the firm could not get returned. The Sheriff was informed at 170 Broadway that Mr. Daniels had not been there for three months, and inquirers at his home in Brooklyn were unable to ascertain his whereabouts.

**TALBOTT & POGGI.**—Judge Holt has appointed Leavitt Hunt receiver in bankruptcy for Talbott & Poggi, hosiery merchants, 57 Greene Street, with a bond of $2,000. It was stated that the assets are pledged to L. F. Dominick & Co., and are of cash value $40,000 in excess of the amount of the lien, and a substantial amount can probably be realized by selling them in the regular course of business instead of at auction. It was also asserted that the house is ready to make a fair arrangement in the matter.

**SMIETON-BOREHAM COMPANY.**—A petition in bankruptcy has been filed against the Smieton-Boreham Company, importers of linens, jute, and canvas, and converters of cotton goods at 273 Church Street, by these creditors, all of Belfast, Ireland: John Gunning & Son, $2,486; Magee, Sayles & Co., $1,775, and A. & S. Henry & Co., $7,150. It was alleged that the company is insolvent, has transferred part of its property to creditors, and in the last four months has paid about $500, at the rate of $30 a week, to George E. Boreham, Frank W. Donnelly, and H. Henry Ficke, who are President, Vice President, and Secretary of the company. Judge Holt appointed Luke V. Lockwood receiver with a bond of $7,500. It was stated that part of the accounts have been assigned to James Talcott. The liabilities are about $75,000 and the assets are estimated at from $15,000 to $30,000. The business was started in 1893 by the firm of Smieton & Boreham, and was incorporated on Jan. 16, 1906, with a capital stock of $75,000. James Smieton was President up to two years ago, when he was succeeded by Mr. Boreham.

**HUDSON TERMINAL CONSTRUCTION COMPANY.**—A petition in bankruptcy has been filed against the Hudson Terminal Construction Company, contractors for water works, at 50 Church Street, by these creditors: Edwin F. Kitson, $745; H. W. Schaefer Company, $652, and Henry J. McCoy Company, $2,161. It was alleged that the company is insolvent and transferred $1,830 to the Water Works Equipment Company to prefer it. The company was incorporated in September, 1909, with a capital stock of $25,000, and Walter H. Van Winkle was President. The company has had contracts at Stoughton, Me.; Bridgeton and Haledon, N. J., and for a pipe line of 11,000 feet from Newburg, N. Y., to the Washington Lake reservoir. Judge Holt appointed Colin W. MacLennan receiver, with a bond of $5,000. The assets are said to be $10,000 in materials, machinery, &c., and equity in two construction contracts, on which work has been stopped, and the value is problematical.

### Out of Town.

*Special to The New York Times.*

BOSTON, Jan. 10.—A bankruptcy petition was filed to-day by George W. Largess of Worcester, doing business as the Belmont Auto Company. The liabilities are put at $12,550 and the assets at $426.

### Judgments.

These judgments for amounts more than $100 were filed yesterday, the first name being that of the debtor:

Bowler, Charles D.—Wilkinson-Gaddis Co., $186.
Brenan, Charles A.—W. Brennan, $764.
Burbull, Gabriel—Echols, $330.
Same—same, $231.
Hock, Isidore I.—W. Levers, $261.
Brodkin, Frances—same, $120.
Bailey, Harry—S. S. Hirschman, $214.
Barnett, Louis, (not summoned,) et al.—J. Sammet, $141.
Cabulsky, Jacob—F. Heinrich, $103.
Coleman, Clyde, Jr.—Phoenix Furniture Co., $292.
Comme, Joseph, or Jose—J. Delmonte et al., $185.
Carroll, James—New York Edison Co., $170.
Caskey, John C., et al.—Manufacturers' Lumber Co., $163.
Same—C. I. Barnes et al., $151.
Cunning, Minnie F.—F. S. Howell, $666.
Campbell, Robert—City of New York, $208.
Campbell, John—same, $208.
Campbell, John G.—same, $208.
Conforti, Nicholas—same, $471.
Coler, Bird S.—same, $113.
Corrigan, John H.—same, $208.
Copeland, Charles H. W. O.—same, $208.
Collins, Daniel J.—same, $208.
Corbett, Michael—same, $199.
Craig, Archibald—same, $208.
Cosgrove, Thomas F.—same, $208.
Cotter, William F.—Same, $208.
Coyle, Patrick—same, $208.
Connor, Dominick—City of New York, $208.
Colyer, William H.—Same, $208.
Cartoon, Saul—Same, $31.
Carroll, Bernard—Same, $381.
Cook, William—Same, $208.
Connell, William—Same, $208.
Connelly, John—Same, $208.
Cunningham, Thomas—Same, $208.
Cohen, Jacob—E. Regensberg & Sons, $156.
Cohen, Nathan, (not summoned,) et al.—A. Lubitkin et al., $269.
Crolins, Edward—S. B. Sonenfeld, $29.
De Luca, Nicola—A. Rubin, $192.
Desinger, Sophie F.—U. S. Leasing and Holding Co., $323.
Englander, Bethoven—New York Edison Co., $372.
Eisenman, Julius, et al.—J. Stern, $102.
Fischer, Eugene K. F., (not summoned,) et al.—C. I. Barnes et al., $151.
Same—Manufacturers Lumber Co., $163.
Frank, Ida, et al.—A. Lubetkin et al., $269.
Forbes, William H.—George Ringler & Co., $566.
Freese, Barbara—Crandall & Godley Co., $106.
Garner, James E. and Mary—J. Freed et al., $224.
Goldberg, Maurice, et al.—American Radiator Co., $161.
Goodman, Harry—M. Lichtwitz, $277.
Gould, Chas. W.—H. Vossnack, Jr., et al., $133.
Gardner, Mary—L. Dofflein, $103.
Havens, James H.—H. C. Fisher, $403.
Habets, Joseph—U. S. Leasing & Holding Co., $298.
Hatch, Edw. J.—Same, $322.
Havens, James H.—Clinton W. Bedell & Co., $1,375.
Kirsten, William—N. Y. Edison Co., $116.
Kaplan, Jacob—J. S. Ascher, $376.
Kramer, Edw. G.—Mechanics' Trust Co., $1,016.
Levin, Joe—C. E. McBride, $105.
Lankford, James E.—Henry J. McCoy Co., $159.
Loebelson, Adolph—B. Levine et al, $224.
Loreck, Rudolph—J. Green, $2,370.
Lipschitz, Sigmund—National Distributing Co., $528.
Landsberg, Max F.—George Ringler & Co., $371.
Leonard, Chas. P.—W. Michaelson, $396.
Lawson, Reba—W. H. Hotchkiss, costs, $209.
Lieberman, Louis (not summoned) et al—J. Sammet, $141.
Marshall, Raymond W., et al.—Prospect Park Bank, $423.
Myers, Simon—Higgins & Seiter, $545.
Monahan, Thomas—Corn Exchange Bank, $8,151.
Same—W. & J. Sloane, $17,773.
Myers, Leroy—A. J. Grother, $338.
Manahan, Joseph S.—Jordan Marsh Co., $547.
Murray, Edward—George Ringler & Co., $230.
Olly, Marietta—E. C. Hinkle et al.—$702.
Oppenheim, Myron—S. Allen, $3,549.
Price, Norman H.—Goodfield Realty Co., $184.
Reminy, Anafro—J. Bruck, $299.
Rice, Goe L.—S. Abeloff, $680.
Rosenberg, Louis, et al.—J. Sammet, $141.
Seddon, Charles T., et al.—T. R. McMann Co., $116.
Sexton, Mary B.—G. F. C. Booss, $116.
Simmonds, Herman, Jr.—U. S. Leasing & Holding Co., $530.
Slater, Matthew—F. M. Stewart, $116.
Smith, Wm. H.—J. Mandel, $313.
Senner, Samuel—H. Potash, $203.
Snyder, Herbert R.—J. H. Davis, $111.
Slater, John—Phoenix Towing and Transportation Co., $582.
Slobodin, Henry L. H.—Gerber, $211.
Sheffield, Justus B.—B. Altman & Co., $243.
Simon, Rose—B. A. Jackson, costs, $108.
Stearns, Walter H.—E. R. Hewitt, $107.
Schmidt, Edward A.—S. C. Pulls, $1,475.
Ten Brook, Frank A.—Manhattan Stair Building Co., $191.
Taber, Clinton—L. B. Taber, $141.
Thomas, Henry H.—C. J. Hirsch, $1,015.
Taylor, Charles A.—L. C. Taylor, costs, $251.
Towers, William—George Ringler & Co., $152.
Turski, Frank—H. Tieber, $109.
Van Slyke, Elizabeth J.—Madison Trust Co., $3,007.
Van Dyck, Edward B.—I. A. Van Dyck, $1,584.
Von Wagner, Carl—M. Grau, $111.
Witherbee, Thomas S.—D. M. Armstead, $222.
Wolfsohn, Louis C. and Clara—B. Flaum, $331.
Weisberg, Morris, et al.—J. Stern, $102.
Weinstein, Jacob and Max—M. Kaempfer et al., $106.
Williamson, Harry J.—E. F. Briscoe, $350.
Yeanakopoulo, George—Independent Consumers Ice Co., $250.
Charles T. Sedden Co. et al.—T. R. McMann Co., $116.
Glen Engineering Construction Co.—A. Dunbar et al., $142.
J. H. Jones Corporation—A. A. Phelps, $2,203.
Universal Typewriter Co.—F. W. Hannahs, $2,315.
Concentrated Milk Co.—City of N. Y., $471.
Wyckoff, Church & Partridge—H. R. Wilson, costs, $127.
Untermeyer-Robbins Co.—W. Swetnick, $200.
New York Sand and Gravel Co.—A. C. Brown et al., $816.
Walter H. Stearns Co.—T. P. Walls et al., $257.
Goldmount Realty Co. et al.—American Radiator Co., $161.
J. F. Linton Co.—H. Southgate et al., $227.
Horowitz Brothers, Inc., et al.—L. B. Wasserstrom, $157.
McCormack Real Estate Co.—Lanston Monotype Machine Co., $1,028.
Traction Material Co. et al.—Prospect Park Bank, $423.
Mashek Engineering Co.—E. M. Dickerson et al., $1,354.
Halprin & Louis Co. et al.—J. Sammet, $141.
Long Island Building Co.—Same, $347.
Monarch Biscuit Co.—Vienna Pressed Yeast Co., $125.
McClellan-Carroll Realty Construction Co.—G. B. Hayes, costs, $189.

### Satisfied Judgments.

The first name being that of the debtor, the second that of the creditor, and date that when judgment was filed:

Barash, Abram, Ada Barash, and Louis J. Altkrug—E. Hertz, Dec. 13, 1909, $219.
Barnett, Joseph, and R. Michael Agolia—L. M. Lubiner, Sept. 22, 1910, $113.
Bulls Head Oil Works—F. S. Hornaday, Nov. 15, 1909, $4,875.
Carmer, George W.—P. Ballantine & Sons, June 28, 1910, $1,311.
Horowitz, Nathan—L. Olive, Dec. 15, 1910, $195.
Houlihan, James J.—Preferred Accident Insurance Co. of N. Y., Nov. 18, 1909, $263.
Kramer, Max J.—E. Greenberger, Nov. 29, 1910, $309.
Lesley, Dora—R. Drennan, Oct. 6, 1910, $292.
Lesley, Mary L.—R. Drennan, Oct. 6, 1910, $240.
Osborn, Gertrude—E. S. Pierson et al., Dec. 29, 1910, (vacated,) $348.
Saitta, Philip S.—J. Furlong et al., May 13, 1901, $624.
Shidlovsky, Susman—H. Pearson, Aug. 26, 1910, $129.
Martin, H. A. S.—Topping Brothers, Nov. 23, 1910, $187.
Barnes, Thurlow W.—American China Development Co., June 25, 1910, $999.

### Referees Appointed—New York.

SUPREME COURT—Goff, J.—Devlin v. Kammel—Edward J. McGean. Lyons v. Doyle—Wilbur Larremore. Wading R. Co. v. Loper—Robert I. Conklin.
SUPREME COURT—Page, J.—In re Fuchs—George A. Ellis. McGown v. Ernst—Alex. Wolf.
SUPREME COURT—Bischoff J.—Starr v. Selleck—Adam Wiener.

### Receivers Appointed—New York.

SUPREME COURT—Goff, J.—Robert Marks Realty Co. v. Siegfried Lowenthal and others—Robert W. Maloney.
SUPREME COURT—Page, J.—Theodore Drourr v. Home Street Realty Co.—Irwin Kurtz. Stanley H. Molleson v. Berthold Weil—Frank C. Hayden. Adolph Seilg v. David Hertz—A. Frank Shaw.
CITY COURT—Lynch, J.—Louis Newman v. Philip Mandel—William J. Kindgen.

## THE UNITED SERVICE.

*Special to The New York Times.*

### The Army.

WASHINGTON, Jan. 10.—Capt. J. M. Campbell, Twenty-eighth Infantry, relieved treatment Reed Hospital, District of Columbia, and return to proper station.

Capt. J. H. Pelot, ordnance, to West Point, New York, for treatment by dental surgeon.

Capt. J. W. Craig, Twelfth Cavalry, detailed as Inspector of the Philippine constabulary, April 15.

Capt. S. B. McIntyre, recruiting officer, upon relief at Dallas, Texas, return to proper station.

First Lieut. A. L. Miller, Medical Reserve Corps, relieved from duty at Fort Meade, South Dakota, Feb. 1, and proceed to his home.

Capt. H. L. Butler, Coast Artillery, detailed as member of the board to meet at Fort Logan, Col., for mental and physical examination of candidates for admission to the Military Academy, vice First Lieut. C. E. Hathaway, Ninth Cavalry, relieved.

### Movements of Naval Vessels.

Arrived: Caesar at Seawall Point, Marietta at Puerto Cortez.

Sailed: Des Moines, from St. Vincent for Boston.

## THE WEATHER.

WASHINGTON, Jan. 10.—The Northwest cold wave has advanced to the Upper Mississippi Valley and over Nebraska and Iowa. Temperatures in the Northwest are now considerably below zero, and readings of thirty degrees or more below, are general over the northwest Canadian Provinces.

Temperatures have risen decidedly in the Middle Mississippi Valley, and in Kansas exceed all previous records for January warmth in that State.

Fair weather prevailed during the last twenty-four hours throughout the Mississippi Valley, and all districts east thereof.

Winds along the New England Coast will be moderate to brisk, south and southwest; middle and south Atlantic Coast, moderate south and southeast, except east on the South Florida Coast.

Steamships departing Wednesday for European ports will have moderate to brisk south and southwest winds and fair weather to the Grand Banks.

FORECASTS FOR TO-DAY AND THURSDAY.

Eastern New York—Increasing cloudiness and warmer Wednesday; Thursday unsettled, probably rain or snow, and colder in north portion moderate to brisk south and southwest winds.

New Jersey—Increasing cloudiness and warmer Wednesday; Thursday unsettled; moderate, brisk south winds.

New England—Fair and warmer Wednesday; Thursday unsettled, probably snow flurries and colder in northwest portion; moderate to brisk south to southwest winds.

Eastern Pennsylvania—Increasing cloudiness and warmer Wednesday; Thursday unsettled; moderate to brisk south winds.

The temperature record for the twenty-four hours ended at midnight, taken from the thermometer at the local office of the United States Weather Bureau, is as follows:

| | 1910. | 1911. | | 1910. | 1911. |
|---|---|---|---|---|---|
| 3 A. M. | 28 | 30 | 4 P. M. | 27 | 42 |
| 6 A. M. | 26 | 28 | 6 P. M. | 25 | 39 |
| 9 A. M. | 25 | 28 | 9 P. M. | 21 | 38 |
| 12 M. | 25 | 35 | 12 P. M. | 17 | 37 |

This thermometer is 108 feet above the street level. The average temperature yesterday was 34; for the corresponding date last year it was 24; average on the corresponding date for the last thirty-three years, 30.

The temperature at 8 A. M. yesterday was 27; at 8 P. M. it was 39. Maximum temperature, 42 degrees at 2:30 P. M.; minimum, 27 degrees at 7 A. M. Humidity, 58 per cent. at 8 A. M.; 43 per cent. at 8 P. M.

FOR SALE.

TYPEWRITERS RENTED
3 Months for $5

and upwards. Every machine is in fine working order and will be kept so during term of rental. Initial payment allowed to apply if purchased. WE SELL rebuilt machines, guaranteed for one year, at a saving of 50% to 75%. Send for catalogue.
THE TYPEWRITER EXCHANGE,
1½ Barclay St., 5 Doors from B'way. Tel. 5915 Barclay.
345 Broadway, Cor. of Leonard St. Tel. 5408 Franklin.

UNDERWOODS
Remingtons, Smiths, and all other Typewriters sold, $15 to $60. We rent them and allow 6 months' rental to apply if purchased. We take care of them as long as you rent and one year after you buy. TYPEWRITER SALES CO., 5 Cortlandt St., cor. Broadway. Tel. 1983 Cortlandt.

DESKS
Roll and Flat Top. Chairs. Filing Cabinets. Office Partition. HAMBURGER. 33 E. 20th St.

OFFICE PARTITIONS.
Highest grade of workmanship; lowest price. Save money by getting our price before you buy. David Kramer, 43 Broad St. 'Phone connec'n.

High-grade office furniture, desks, tables, partitions, telephone booths; new and slightly used, &c.; immense stock to select from. Budd & Co., 73 Spring St. Tel.. Spring 5483.

Desks, partitions, telephone booths, tables, chairs, wardrobes, mirrors, wall fixtures, business furniture all kinds. Finn Bros., 59-65 Franklin, 358 Broadway.

WINTER RESORTS.
*1 time per line, 20c. 7 times, consecutively, $1.26. 30 times, consecutively or every other day, $5.00*

WASHINGTON, D. C.

THE HAMILTON
14th and K Sts., N. W.
WASHINGTON, D. C.

A select family and transient hotel; conveniently located; thoroughly comfortable and homelike. Good table. American plan. Rates $2.50 up per day. Special rates for a prolonged stay. Send for booklet. IRVING O. BALL, Prop.

BERMUDA.

Bermuda means the Hamilton Hotel

WHEN you go to Bermuda live at the Hamilton Hotel. It reflects in its environs the sunshine, the flowers, and the life of old England and all the comforts of the most modern Hotel
HAMILTON HOTEL CO., Ltd.
W. A. BARRON, Mgr., also Crawford House, White Mts., N. H.
N. Y. Office, 389 5th Ave.

FOREIGN HOTELS AND RESORTS.

FOREIGN HOTELS AND RESORTS.

THE FINEST HOTEL OF BERLIN
HOME OF DISTINGUISHED AMERICANS
CONRAD UHL'S
HOTEL BRISTOL BERLIN
UNTER DEN LINDEN
Illustrated Tariff Booklet free for 2c. Postage. from Town & Country Bureau 389 Fifth Avenue New York
Magnificent Apartments
Famous Restaurant
Superb suites with Bathrooms
Cuisine of the highest Order
ALL LATEST COMFORTS

WINTER RESORTS.
*1 time per line, 20c. 7 times, consecutively, $1.26. 30 times, consecutively or every other day, $5.00*

NEW YORK—Westchester County.

HOTEL GRAMATAN
LAWRENCE PARK, BRONXVILLE, N. Y.
OPEN ALL THE YEAR.
260 Rooms. 120 Private Baths. Exceptional Cuisine.
New a la Carte Restaurant.
Electric Train Service 28 Minutes.
Sleighing, Skating, and all outdoor amusements. Indoor hand tennis, bowling, pool, billiards and dancing. A delightful place to spend the holidays and week end. A Homelike Hotel overlooking beautiful Westchester County.
Hotel Gramatan, Inc.

NEW JERSEY—Atlantic City.

HOTEL RUDOLF,
DIRECTLY ON THE OCEAN FRONT.
OPEN ALL YEAR.
American and European plans; no extra charge for sea or fresh water baths; special Winter rates now in effect. Orchestral concerts. A. S. RUKEYSER, Mgr., JOEL HILLMAN, Pres.

HOTEL WESTMONT
Ocean and Rhode Island Avenue. Splendid table and service. Special rate for the Winter, $12.50, $15 per week, without bath; $15 to $25 per week, with bath. Sea water and other baths. Booklet. W. H. Moore, Manager.

Marlborough-Blenheim
DECEMBER AND JANUARY RATES IN FORCE.
JOSIAH WHITE & SONS COMPANY.

SEASIDE HOUSE
DIRECTLY ON THE OCEAN FRONT
Sea Water Baths. Open all the year.
F. P. COOK'S SONS.

ATLANTIC CITY.
Only three hours from New York.
The ideal place for a week end.

Ask Mr. Foster | Free information, Flatiron Building Arcade.

Spend the Winter days at
ATLANTIC CITY, N. J.

NEW JERSEY—Lakewood.

WINTER SEASON AT LAKEWOOD
Among the Pines of New Jersey.
Season October to June.
Offers Exceptional Attractions for the Enjoyment of Outdoor Life. Ideal Conditions for Motoring.
LAUREL HOUSE,
NOW OPEN.
A. J. MURPHY, Manager.
LAUREL-IN-THE-PINES,
NOW OPEN.
FRANK F. SHUTE, Manager.
THESE HOTELS ARE FAVORABLY KNOWN FOR THEIR STANDARD OF EXCELLENCE.
Reached via New Jersey Central.

OAK COURT HOTEL
LAKEWOOD, N. J.
A family hotel notable for a quiet air of domesticity and a homelike atmosphere. Arnholt & Spangenberg.

LAKEWOOD, N. J.—The popular season of social diversions, outdoor life, and delightful resort activity is NOW AT ITS HEIGHT.

FLORIDA.

HOTEL SEMINOLE
WEST PALM BEACH, FLORIDA.
A beautiful, homelike hostelry, conducted on the European plan. Ideal location facing Lake Worth, and right in the heart of charming West Palm Beach. Rates $1.00 and upward.
SPECIAL RATES BY THE WEEK.
JOSEPH ELLIOTT & SON, Proprietors.

A Tropical Paradise—Lee County, Florida
*Illustrated booklet free on request of*
ATLANTIC COAST LINE, 1218 Broadway, New York.

SOUTH CAROLINA.

The Kirkwood
SouthCarolina's
Famous Resort
Long Leaf Pine Belt
T. Edmund Krumbholz
Camden, S. C.

FOREIGN HOTELS AND RESORTS.

LONDON'S LATEST and BEST
PICCADILLY HOTEL
AND RESTAURANT.

### BANKRUPTCY SALES.

DISTRICT COURT OF THE UNITED STATES for the Southern District of New York.—In the matter of SIMON GINSBURG Bankrupt.—In Bankruptcy.—No. 14,403.

To the creditors of the above-named bankrupt:

Notice is hereby given that personal property belonging to the above estate, consisting of cloaks, suits, piece goods, linings, trimmings, &c., fixtures and machinery, including safe, chairs, desks, Singer sewing machines, &c., will be sold under the direction of Charles L. Brookheim, Esq., the Trustee herein, by Charles Shongood, United States Auctioneer, at Nos. 113-115 Leonard Street, in the Borough of Manhattan, City of New York, on the 25th day of January, 1911, at 10:30 o'clock in the forenoon.

Said property will be open for inspection at said place on the 23d and 24th days of January, 1911, between the hours of 10 A. M. and 4 P. M.

WILLIAM ALLEN,
Referee in Bankruptcy.
CHARLES L. GREENHALL, Attorney for Trustee, 320 Broadway, New York City.

IN THE DISTRICT COURT OF THE UNITED States for the Southern District of New York.—In Bankruptcy.—In the matter of HARRY GOLDNER, Bankrupt.—Chas. Shongood, U. S. Auctioneer for the Southern District of New York in Bankruptcy, sells this day, Wednesday, Jan. 11, 1911, by order of the court, at 10:30 A. M., at 113 Leonard St., Borough of Manhattan, assets of the above bankrupt, consisting of groceries, canned and boxed goods, coffee mill, &c.

HAROLD B. ELGAR, Receiver.
H. & J. J. LESSER, Attorneys for Receiver, 320 Broadway, New York.

### BANKRUPTCY SALES.

IN THE DISTRICT COURT OF THE UNITED States for the Southern District of New York.—In the matter of the WATTS WOODWARD PRESS, Bankrupt.—Notice is hereby given that by order of the court personal property consisting of cuts, dies, and plates, used heretofore in a first-class printing establishment, belonging to the estate of the above-named bankrupt, will be sold under the direction of William F. Carell, Trustee, at public auction, by Charles Shongood, United States Auctioneer for the Southern District of New York in Bankruptcy, at No. 113 Leonard Street, in the Borough of Manhattan, City of New York, on the 11th day of January, 1911, at 10:30 o'clock in the forenoon.

WILLIAM ALLEN, Referee.
WILLIAM F. CARELL, Trustee.
FRANK M. PATTERSON, Attorney for Trustee, 27 William Street, New York City.

UNITED STATES DISTRICT COURT, Southern District of New York.—In the matter of ROBINSON ECONOMY BRAKE SHOE COMPANY, Bankrupt.

TAKE NOTICE that Charles Shongood, United States Auctioneer, will sell at Public Auction at his warehouse, No. 113 Leonard St., Borough of Manhattan, City of New York, on January 23d, 1911, at 10:30 A. M., all the Trustee's right, title, and interest in and to the property belonging to the estate of the above named bankrupt, consisting of a certain patent.

Dated New York, January 11th, 1911.

WILLIAM ALLEN, Referee,
67 Wall St.,
New York City.
ROBERT G. PERRY, Trustee,
60 Wall St.,
New York City.

UNITED STATES DISTRICT COURT, Southern District of New York.—In the Matter of JULIA R. KELSEY, Bankrupt.

TAKE NOTICE that Charles Shongood, United States Auctioneer, will sell at Public Auction at his warehouse, No. 113 Leonard Street, Borough of Manhattan, City of New York, on January 23d, 1911, at 10:30 A. M., all the Trustee's right, title, and interest in and to the property belonging to the estate of the above named bankrupt, consisting of piano and other household furniture.

Dated New York, January 11th, 1911.

WILLIAM ALLEN, Referee,
67 Wall Street,
New York City.
ROBERT G. PERRY, Trustee,
60 Wall Street,
New York City.

UNITED STATES DISTRICT COURT, Southern District of New York.—In the matter of CHARLES A. STEYN, Bankrupt.

TAKE NOTICE that Charles Shongood, United States Auctioneer, will sell at Public Auction at his warehouse, No. 113 Leonard St., Borough of Manhattan, City of New York, on January 23d, 1911, at 10:30 A. M., all the Trustee's right, title, and interest in and to the property belonging to the estate of the above named bankrupt, consisting of about 101,000 shares of stock in various mining companies; also, bankrupt's outstanding account.

Dated New York, January 11th, 1911.

WILLIAM ALLEN, Referee,
67 Wall St.,
New York City.
ROBERT G. PERRY, Trustee,
60 Wall St.,
New York City.

UNITED STATES DISTRICT COURT, SOUTHERN District of New York.—In the matter of ARTHUR KOLLINS, Bankrupt.

By order of the court Charles Shongood sells on the 4th day of January, 1911, at No. 113 Leonard Street, New York City, at 10:30 A. M., under the direction of Samuel J. Goldsmith, Trustee in Bankruptcy, assets belonging to this estate, consisting of ladies' dresses and piece goods.

WILLIAM ALLEN,
Referee in Bankruptcy.
SAMUEL J. GOLDSMITH,
Trustee in Bankruptcy.
JAMES, SCHELL & ELKUS, Attorneys for Trustee, 170 Broadway.

### BANKRUPTCY NOTICES.

DISTRICT COURT OF THE UNITED States, Southern District of New York—In the matter of PUSEY STATIONERY COMPANY, Bankrupt.

To the creditors of the Pusey Stationery Company of the City and County of New York and district aforesaid, a bankrupt.

NOTICE is HEREBY GIVEN that on the 30th day of December, 1910, the said Pusey Stationery Company was duly adjudicated bankrupt, and that the first meeting of creditors will be held at the office of Nathaniel S. Smith, Referee in Bankruptcy, No. 68 William Street, Borough of Manhattan, City of New York, on the 23d day of January, A. D. 1911, at 11 o'clock in the forenoon, at which time the said creditors may attend, prove their claims, apoint a trustee, and examine the bankrupt.

And you are further notified that at said meeting the question of the sale of all of the bankrupt's assets will be submitted to the creditors, said assets being as follows:

Stock in trade, consisting of stationery supplies and store, No. 243 West 42d Street, Borough of Manhatan, City of New York; fixtures and furniture in said store, outstanding accounts, and good-will.

Sealed bids for the aforementioned property will be received by the Trustee at said meeting, at which meeting such bids will be opened and submitted to the creditors present for their approval or rejection, and in the absence of objection an order will be made authorizing the sale of said property by the Trustee in Bankruptcy to the highest bidder and confirming said sale. All bids must be accompanied by a certified check for at least 10 per cent. of the amount of the bid. The Trustee reserves the right to reject any and all bids. Information concerning the property to be sold may be obtained from Grenville Clark, Receiver, 31 Nassau Street, New York City.

Any other business that may properly come before sand meeting may be transacted.

New York, January 10th, 1911.

NATHANIEL S. SMITH,
Referee in Bankruptcy.
ANDERSON PRICE, Attorney for Receiver,
25 Broad Street, New York City.

NO. 14,056.—IN THE DISTRICT COURT OF the United States for the Southern District of New York.—In Bankruptcy.—In the matter of BYRON H. HOOPER, Bankrupt.

To the creditors of Byron H. Hooper of the City and County of New York, and district aforesaid, a bankrupt:

Notice is hereby given that on the 20th day of September, A. D. 1910, the said Byron H. Hooper was duly adjudicated bankrupt, and that the first meeting of creditors will be held at the office of Nathaniel A. Prentiss, Referee in Bankruptcy, No. 120 Broadway, in the City and County of New York, on the 24th day of January, A. D. 1911, at 1 o'clock in the afternoon, at which time the said creditors may attend, prove their claims, appoint a trustee, examine the bankrupt, and transact such other business as may properly come before said meeting.

NATHANIEL A. PRENTISS,
Referee in Bankruptcy.
January 10th, 1911.

NO. 13,866.—IN THE DISTRICT COURT OF the United States for the Southern District of New York.—In Bankruptcy.—In the matter of SIGMUND WACHTER, Bankrupt.

To the creditors of Sigmund Wachter of the City and County of New York and district aforesaid, a bankrupt:

Notice is hereby given that on the 26th day of February, A. D. 1910, the said Sigmund Wachter was duly adjudicated bankrupt, and that the first meeting of creditors will be held at the office of Stanley W. Dexter, Referee in Bankruptcy, No. 71 Broadway, Room 1,510, City and County of New York, on the 23d day of January, A. D. 1911, at 10 o'clock in the forenoon, at which time the said creditors may attend, prove their claims, appoint a trustee, examine the bankrupt, and transact such other business as may properly come before said meeting.

STANLEY W. DEXTER,
Referee in Bankruptcy.
Dated January 9th, 1911.

### PUBLIC NOTICES.

PUBLIC NOTICE.
**Board of Estimate and Apportionment,**
**City of New York.**

PUBLIC NOTICE IS HEREBY GIVEN THAT at the meeting of the Board of Estimate and Apportionment held this day the following proceedings were had:

Whereas, Conron Bros Company has, under date of May 25, 1910, made application to this Board for the grant of the right, privilege and franchise to construct, maintain and operate conduits, for refrigeration purposes, under and along West 134th Street, 12th Avenue, West 132d Street, Broadway, West 130th Street, West 129th Street and the marginal street, wharf or place adopted by the Commissioner of Docks February 27, 1907, and approved by the Commissioners of the Sinking Fund April 3, 1907, in the Borough of Manhattan, City of New York; and

Whereas, Sections 72, 73 and 74 of the Greater New York Charter, as amended by Chapters 629 and 630 of the Laws of 1905, provide for the manner and procedure of making such grants; and

Whereas, In pursuance of such laws, this Board adopted a resolution on October 28, 1910, fixing the date for a public hearing thereon as November 25, 1910, at which citizens were entitled to appear and be heard, and publication was had for at least two (2) days in "The Commercial" and the "Morning Telegraph," newspapers designated by the Mayor, and in the City Record for ten (10) days immediately prior to the date of hearing, and by resolution adopted by the Board November 18, 1910, such hearing was adjourned to December 9, 1910, and was duly held on such day; and

Whereas, This Board has made inquiry as to the money value of the franchise or right applied for and proposed to be granted to the Conron Bros Company, and the adequacy of the compensation proposed to be paid therefor; now, therefore, it is

Resolved, That the following form of the resolution for the grant of the franchise or right applied for by Conron Bros Company, containing the form of proposed contract for the grant of such franchise or right, be hereby introduced and entered in the minutes of this Board, as follows, to wit:

Resolved, That the Board of Estimate and Apportionment hereby grants to Conron Bros Company the franchise or right fully set out and described in the following form of proposed contract for the grant thereof, embodying all the terms and conditions, including the provisions as to rates and charges, upon and subject to the terms and conditions in said proposed form of contract contained, and that the Mayor of The City of New York be and he hereby is authorized to execute and deliver such contract in the name and on behalf of The City of New York, as follows, to wit:

PROPOSED FORM OF CONTRACT.

This contract, made this—day of—19—, by and between The City of New York (hereinafter called the City), party of the first part, by the Mayor of said City, acting for and in the name of said City, under and in pursuance of the authority of the Board of Estimate and Apportionment of said City (hereinafter called the Board), and Conron Bros Company (hereinafter called the Company), party of the second part, witnesseth:

In consideration of the mutual covenants and agreements herein contained, the parties hereto do hereby covenant and agree, as follows:

Section 1. The City hereby grants to the Company, subject to the conditions and provisions hereinafter set forth, the right and privilege to construct, maintain and operate certain conduits with the necessary branches and extensions therefrom, leading directly into private property, for the sole purpose of supplying refrigeration to consumers, provided that no conduit be of a greater outside diameter than twelve (12) inches, including insulation or other covering; the same to be constructed and operated only beneath the surface of such of the streets, avenues and highways situate within the Borough of Manhattan, City of New York, as are included within the district bounded and described as follows:

On the north by the centre line of West 134th street, west of the centre line of 12th avenue, and the centre line of West 132d street, east of the centre line of 12th avenue, on the west by the easterly line of the marginal street, wharf or place, as adopted by the Commissioner of Docks February 27, 1907, approved by the Commissioners of the Sinking Fund April 3, 1907, and laid down on the maps of the Department of Docks and Ferries, on the south by the centre line of West 129th street, west of the centre line of 12th avenue, as extended to the centre line of West 129th street, and the centre line of West 130th street, east of said centre line of 12th avenue as extended, on the east by the centre line of 12th avenue, from the centre line of West 134th street to the centre line of West 132d street, the centre line of Broadway from the centre line of West 132d street to the centre line of West 130th street, and the line which would be formed by the extension of the centre line of 12th avenue from the centre line of West 130th street to the centre line of West 129th street. Said district being more particularly shown by red lines on a map, entitled:

"Map showing district applied for by Conron Bros Company to accompany petition dated May 25, 1910, to the Board of Estimate and Aportionment, City of New York,"

—signed by Joseph Conron, President, a copy of which is hereto annexed and made a part of this contract.

Sec. 2. The grant of this privilege is subject to the following conditions, which shall be complied with by the Company:

First—The said right to construct, maintain and operate said conduits shall be held and enjoyed by the Company for the term of fifteen (15) years from the date upon which this contract is signed by the Mayor, with the privilege of renewal of said contract for the further period of ten (10) years, upon a fair revaluation of such right and privilege.

If the Company shall determine to exercise its privilege of renewal it shall make application to the Board, or any authority which shall be authorized by law to act for the City in place of the Board. Such application shall be made at any time not earlier than two (2) years and not later than one (1) year before the expiration of the original term of this contract. The determination of the revaluation shall be sufficient if agreed to in writing by the Company and the Board, but in no case shall the annual rate of compensation to the City be fixed at a less amount than the sum required to be paid during the last year prior to the termination of the original term of this contract.

If the Company and the Board shall not reach such agreement on or before the day one (1) year before the expiration of the original term of this contract, then the annual rate of compensation for such succeeding ten (10) years shall be reasonable and either the City (by the Board) or the Company shall be bound upon request of the other to enter into a written agreement with each other fixing the rate of such compensation at such amount as shall be reasonable, but in no case shall the annual rate so fixed be less than the sum required to be paid for the last year prior to the termination of the original term of this contract and if the parties shall not forthwith agree upon what is reasonable, then the parties shall enter into a written agreement fixing such annual rate and at such amount as shall be determined by three disinterested freeholders selected in the following manner:

One disinterested freeholder shall be chosen by the Board; one disinterested freeholder shall be chosen by the Company; these two shall choose a third disinterested freeholder, and the three so chosen shall act as appraisers and shall make the revaluation aforesaid. Such appraisers shall be chosen at least six (6) months prior to the expiration of this original contract, and their report shall be filed with the Board within three (3) months after they are chosen. They shall act as appraisers and not as arbitrators. They may base their judgment upon their own experience and upon such information as they may obtain by inquiries and investigations, without the presence of either party. They shall have the right to examine any of the books of the Company and its officers under oath. The valuation so ascertained, fixed and determined shall be conclusive upon both parties, but no annual sum shall in any event be less than the sum required to be paid for the last year of the original term of this contract. If in any case the annual rate shall not be fixed prior to the termination of the original term of this contract, then the Company shall pay the annual rate theretofore prevailing until the new rate shall be determined, and shall then make up to the City the amount of any excess of the annual rate then determined over the previous annual rate. The compensation and expenses of the said appraisers shall be borne jointly by the City and the Company each paying one-half thereof.

Second—The Company shall pay to the City for the privilege hereby granted the following sums of money:

(a) The sum of six hundred and fifty dollars ($650) in cash within one (1) month after the date on which this contract is signed by the Mayor, and before anything is done in exercise of the privilege hereby granted.

(b) During the first term of five years an annual sum which shall in no case be less than two hundred and fifty dollars ($250), and which shall be equal to two (2) per cent. of its gross annual receipts, if such percentage shall exceed the sum of two hundred and fifty dollars ($250).

During the second term of five years an annual sum which shall in no case be less than three hundred and fifty dollars ($350), and which shall be equal to three (3) per cent. of its gross annual receipts if such percentage shall exceed the sum of three hundred and fifty dollars ($350).

During the third term of five years an annual sum which shall in no case be less than five hundred dollars ($500), and which shall be equal to three (3) per cent. of its gross annual receipts, if such percentage shall exceed the sum of five hundred dollars ($500).

The gross receipts mentioned above shall be the total receipts from all business of furnishing refrigeration to consumers.

(c) An annual payment of twenty-five cents ($0.25) for each linear foot of conduit constructed within the limits of any street, avenue or highway, excepting, however, such conduits as are constructed within the vault space or vault spaces of any building or buildings used or occupied exclusively by the Company for the purpose of its business.

An annual payment of two dollars ($2) for each manhole constructed within the limits of any street, avenue or highway.

The annual charges shall commence from the date upon which this contract is signed by the Mayor.

All annual charges as above shall be paid into the Treasury of the City on February 1 of each year and shall be for the amount due to December 31 next preceding. Provided that the first annual payment shall be only for that proportion of the first annual charge as the time between the date upon which this contract is signed by the Mayor and December 31 following shall bear to the whole of one year.

Whenever the percentage required to be paid shall exceed the minimum amount as above, then such sum over and above such minimum shall be paid on or before February 1 in each year for the year ending December 31 next preceding.

(d) Before any rights hereby conferred are exercised by the Company and within one (1) month from the date on which this contract is signed by the Mayor, the Company shall pay to the City the sum of seven hundred and fifty dollars ($750); said amount being due the City by reason of the unauthorized occupation of the streets by the company or its predecessors.

Any and all payments to be made by the terms of this contract to the City by the Company shall not be considered in any manner in the nature of a tax, but such payments shall be made in addition to any and all taxes of whatsoever kind or description, now or hereafter required to be paid by any ordinance of the City, or resolution of the Board, or any law of the State of New York.

Third—The annual charges or payments shall continue throughout the whole term of this contract (whether original or renewal), notwithstanding any clause in any statute or in the charter of any other company providing for payments for refrigerating rights or franchises at a different rate, and no assignment, lease or sublease of the rights or privileges hereby granted (whether original or renewal), or of any part thereof, or of any of the streets and avenues mentioned herein, or of any part thereof, shall be valid or effectual for any purpose unless the said assignment, lease or sublease shall contain a covenant on the part of the assignee or lessee that the same is subject to all conditions of this contract, and that the assignee or lessee assumes and will be bound by all of said conditions, and especially said conditions as to payments, anything in any statute or in the charter of such assignee or lessee to the contrary notwithstanding, and that the said assignee or lessee waives any more favorable conditions created by such statute or its charter, and that it will not claim by reason thereof or otherwise exemption from liability to perform each and all of the conditions of this contract.

Fourth—Nothing in this contract shall be deemed to affect in any way the right of the City to grant to any individual, firm or other corporation a similar right or privilege upon the same or other terms and conditions, in the same streets and avenues, or within the district hereinbefore described.

Fifth—The rights and privileges hereby granted shall not be assigned, either in whole or in part, or leased or sublet in any manner, nor shall the title thereto, or right, interest or property therein, pass to or vest in any other person or corporation whatsoever, either by the act of the Company or by operation of law, whether under the provisions of the statutes relating to the consolidation or merger of corporations or otherwise, without the consent of the City, acting by the Board, evidenced by an instrument under seal, anything herein contained to the contrary thereof in anywise notwithstanding, and the granting, giving or waiving of any one or more of such consents shall not render unnecessary any subsequent consent or consents.

Sixth—Upon the termination of this original contract, or if the same be renewed, then at the termination of the said renewal term, or upon the termination of the rights hereby granted for any cause, or upon the dissolution of the Company before such termination, the conduits and appurtenances of the Company constructed pursuant to this contract within the streets and avenues shall become the property of the City without cost, and the same may be used or disposed of by the City for any purpose whatsoever, or the same may be leased to any company or individual.

If, however, at the termination of this contract as above, the Board shall so order by resolution, the Company shall, upon thirty (30) days' notice from the Board, remove any and all of its conduits and appurtenances constructed pursuant to this contract and the said streets and avenues shall be restored to their original condition at the sole cost and expense of the Company.

Seventh—The grant of this privilege is subject to whatever right, title or interest the owners of abutting property or others may have in and to the streets and avenues in which the Company is hereby authorized to operate.

Eighth—All construction which shall be made under this grant shall be done in a manner solely upon the terms and conditions hereafter to be imposed by the President of the Borough of Manhattan and the Commissioner of Water Supply, Gas and Electricity, or their respective successors in authority. The said Company shall submit a working plan of construction to the said President and to the said Commissioner, which shall include and show in detail the method of construction of said conduit line, connections, manholes and other appurtenances, and the mode of protection of all subsurface construction under the streets and avenues in which the Company is hereby authorized to operate.

Ninth—Any alteration to the sewerage or drainage system, or to any other subsurface or to any surface structures in the streets, required on account of the construction or operation of the conduits of the Company, shall be made at the sole cost of the Company, and in such manner as the proper City officials may prescribe.

Tenth—It is agreed that the right hereby granted shall not be in preference or in hindrance to public work of the City, and should the said conduits in any way interfere with the construction of public works in the streets and avenues, whether the same is done by the City directly or by a contractor for the City, the Company shall, at its own expense, protect or move the conduits and appurtenances in the manner directed by the City officials having jurisdiction over such public work.

Eleventh—The Company shall bear the expense of keeping in repair for one year after it has been replaced all payment which may at any time be removed by said Company, either for the purpose of construction or for the repairing of the conduit line and its appurtenances.

Twelfth—The Company shall bear the expense of inspection which may be required by the President of the Borough of Manhattan and the Commissioner of Water Supply, Gas and Electricity, and of all work of construction.

Thirteenth—The Company shall cause a test to be made of the pipes to be contained within the conduits hereby authorized whenever required by and under the supervision of the Commissioner of Water Supply, Gas and Electricity. The conditions of such test shall be as follows:

(a) If the test be made in the foundry where the pipes are manufactured, such pipes shall be subjected to a pressure of three hundred (800) pounds per square inch.

(b) If the test be made in the field, of pipes in use or ready for use, such pipes shall be subjected to a pressure of two hundred (200) pounds per square inch.

A certificate showing that such a test has been made without injury to the pipes shall be executed by an officer of the Company, and indorsed by the Commissioner of Water Supply, Gas and Electricity, and filed with the Board.

Fourteenth—The Company shall not charge consumers more than the following rates:

(a) Consumers making monthly contracts:
Four (4) cents per month per cubic foot for boxes of not over 500 cubic feet.
Two (2) cents per month per cubic foot for boxes of over 500 cubic feet, but less than 1,500 cubic feet.
One (1) cent per month per cubic foot for boxes of 1,500 cubic feet and over.
(b) Consumers making yearly contracts:
Fifteen (15) cents per year per cubic foot of box.

These rates to apply to boxes located not above the first floor of any building.

During the term of this contract the Board shall have absolute power to regulate the maximum rates, provided that such rates shall be reasonable and fair.

Fifteenth—The Company, upon the application for refrigeration of any person, firm or corporation whose premises are located within the district hereinbefore described shall extend its conduits to such premises and furnish to said applicant refrigeration at the rates herein prescribed or at such rates as may be hereafter fixed by the Board as herein provided. The Company shall not be required, however, to furnish refrigeration to applicants whose premises are located above the first floor of any building.

Sixteenth—A correct map shall be furnished to the Board by the Company on the first day of February, 1911, showing the exact location of all conduit lines and manholes constructed, with reference to the street lines, the curb lines and the street surface, together with a statement of the total length of such conduit. On the same date of each succeeding year, during the term of this contract, a supplementary map shall be furnished the Board showing all conduits laid during the preceding year.

Seventeenth—The conduit lines hereby authorized shall be used only by Conron Bros Company, and for no other purpose than supplying refrigeration.

Eighteenth—The Company shall submit a report to the Board not later than February 1, in each year, for the year ending December 31, next preceding, and at any other time, upon the request of the Board, which shall state:

1. The amount of stock issued; for cash; for property.
2. The amount paid in as by last report.
3. The total amount of capital stock paid in.
4. The funded debt as by last report.
5. The total amount of funded debt.
6. The floating debt as by last report.
7. The total amount of floating debt.
8. The total amount of funded and floating debt.
9. The average rate per annum of interest on funded debt.
10. Statement of dividends paid during the year.
11. Number of feet of conduit now laid.
12. The total amount expended for same.
13. Amount, kind and capacity of machinery now in use and required for operation.
14. The total amount expended for same.
15. Quantity of refrigeration produced during the year and the average price received for same.
16. Quantity used in Company's own warehouses.
17. Quantity furnished to outside consumers.
18. Number and location of warehouses occupied by the Company, exclusively or in part, and the extent of such occupation by the Company.
19. Number of outside consumers supplied.
20. Amounts paid by Company for damages to persons or property on account of construction and operation.
21. Total expenses of operation, including salaries.

—and such other information in regard to the business of the Company as may be required by the Board.

Nineteenth—The Company shall at all times keep accurate books of account of the gross earnings from the privileges granted under this contract, and on or before February 1 in each year shall make a verified report to the Comptroller of The City of New York of the business done by the Company for the year ending December 31 next preceding, [illegible] Such report shall contain the number of feet of conduit laid and the number of manholes constructed during the year, and also a statement of the gross receipts from all business of furnishing refrigeration to consumers, together with such other information and in such detail as the Comptroller may require. The Comptroller shall have access to all books of the Company for the purpose of ascertaining the correctness of its report, and may examine its officers under oath.

Twentieth—In case of any violation or breach or failure to comply with any of the provisions herein contained or with any orders of the Board acting under the powers herein reserved, the franchise or consent herein granted may be forfeited by a suit brought by the Corporation Counsel on notice of ten days to the Company, or at the option of the Board by resolution of said Board, which said resolution may contain a provision to the effect that the conduits constructed and in use by virtue of this contract shall thereupon become the property of the City without proceedings at law or in equity. Provided, however, that such action by the Board shall not be taken until the Board shall give notice to the Company to appear before it on a certain day not less than ten (10) days after the date of such notice to show cause why such resolution declaring the contract forfeited should not be adopted. In case the Company fails to appear, action may be taken by the Board forthwith.

Twenty-first—If the Company shall fail to give efficient public service at the rates herein fixed, or fail to maintain its conduits and appurtenances as herein provided in good condition throughout the whole term of this contract, the Board may give notice to the Company specifying any default on the part of the Company, and requiring the Company to remedy the same within a reasonable time; and upon failure of the Company to remedy such default within a reasonable time, the Company shall, for each day thereafter during which the default or defect remains, pay to the City the sum of fifty dollars ($50) as fixed or liquidated damages, or the Board, in case such conduits or appurtenances which may affect the surface of the street shall not be put in good condition within a reasonable time after notice by the Board as aforesaid, shall have the right to make all needed repairs at the expense of the Company, in which case the Company shall pay to the City the amount of the cost of such repairs, with legal interest thereon, all of which sums may be deducted from the fund hereinafter provided for.

Twenty-second—The Company shall assume all liability to persons or property by reason of the construction or operation of the conduits authorized by this contract, and it is a condition of this contract that the City shall assume no liability whatsoever to either persons or property on account of the same and the Company hereby agrees to repay to the City any damage which the City shall be compelled to pay by reason of any acts or default of the Company.

Twenty-third—This grant is upon the express condition that the Company, within thirty (30) days after the signing of this contract by the Mayor, and before anything is done in exercise of the rights conferred hereby, shall deposit with the Comptroller of the City the sum of one thousand dollars ($1,000), either in money or securities to be approved by him, which fund shall be security for the performance by the Company of all of the terms and conditions of this contract and compliance with all orders of the Board, acting under the powers herein reserved, especially those which relate to the payment of the annual charges for the privilege hereby granted, the rendering of efficient public service at the rates herein fixed, the repairs of the street pavement and the maintenance of the property in good condition throughout the whole term of this contract, and in case of default in the performance by the Company of such terms and conditions, or compliance with such orders, or either or any of them, the City shall have the right to cause the work to be done and the materials to be furnished for the performance thereof after due notice, and shall collect the reasonable cost thereof from the said fund without legal proceedings; or after default in the payment of the annual charges, shall collect the same, with interest, from the said fund after ten (10) days' notice to the Company; or in case of failure to observe the said terms and conditions of this contract, or its neglect or refusal to comply with any notice or direction of the Board, or other municipal officials, given or made pursuant to the terms of the contract, or under the authority of any laws or ordinances now or hereafter in force, in such case and in any of these events, the Company shall pay to the City a penalty of one hundred dollars ($100) for each violation, which sums may be deducted from said fund.

The procedure for the imposition and collection of the penalties in this contract shall be as follows:

The Board, on complaint made, shall give notice to the Company, directing its President or other officer to appear before the Board on a certain day not less than ten (10) days after the date of such notice, to show cause why the Company should not be penalized in accordance with the foregoing provisions. If the Company fails to make an appearance, or after a hearing appears in the judgment of the Board to be in fault, said Board shall forthwith impose the prescribed penalty, or where the amount of the penalty is not prescribed herein such amount as appears to the Board to be just, and without legal procedure direct the Comptroller to withdraw the amount of such penalty from the security fund deposited with him. In case any drafts are made upon the security fund the Company shall, upon ten (10) days' notice in writing, pay to the City a sum sufficient to restore said security fund to the original amount of one thousand dollars ($1,000), and in default thereof this contract shall be canceled or annulled at the option of the Board, acting in behalf of the City. No action or proceeding or right under the provisions of this contract shall affect any other legal rights, remedies or causes of action belonging to the City.

Twenty-fourth—The words "notice" or "direction," wherever used in this contract, shall be deemed to mean a written notice or direction. Every such notice or direction to be served upon the Company shall be delivered at such office in the City as shall have been designated by the Company, or if no such office shall have been designated, or, if such designation shall have for any reason become inoperative, shall be mailed in the City, postage prepaid, addressed to the Company at the City. Delivery or mailing of such notice or direction as and when above provided shall be equivalent to direct personal notice or direction, and shall be deemed to have been given at the time of delivery or mailing.

Twenty-fifth—The words "streets or avenues" and "streets and avenues," wherever used in this contract, shall be deemed to mean "streets, avenues, highways, parkways, driveways, concourses, boulevards, bridges, viaducts, tunnels, public places or any other property to which the City has title or over which the public has an easement," included in the district hereinabove described, and under the surface of, or in which authority is hereby given to the Company to construct or maintain its conduits.

Twenty-sixth—If at any time the powers of the Board or any other of the authorities herein mentioned or intended to be mentioned shall be transferred by law to any other Board, authority, officer or officers, then and in such case such other Board, authority, officer or officers shall have all the powers, rights and duties herein reserved to or prescribed for the Board or other authorities, officer or officers.

Sec. 3. The Company promises, covenants and agrees on its part and behalf to conform to and abide by and perform all the terms, conditions and requirements in this contract fixed and contained.

In witness whereof, the party of the first part by its Mayor, thereunto duly authorized by the Board of Estimate and Apportionment of said City, has caused the corporate name of said City to be hereunto signed and the corporate seal of said City to be hereunto affixed; and the party of the second part, by its officers, thereunto duly authorized, has caused its corporate name to be hereunto signed and its corporate seal to be hereunto affixed, the day and year first above written.

THE CITY OF NEW YORK,
By Mayor.
[Corporate Seal.]
Attest: City Clerk.
CONRON BROS. COMPANY,
By President.
[Seal.]
Attest: Secretary.

Resolved, That the results of the inquiry made by this Board as to the money value of the franchise or right proposed to be granted and the adequacy of the compensation proposed to be paid therefor, and of the terms and conditions, including the provisions as to rates and charges, are as hereinbefore specified and fully set forth in and by the foregoing form of proposed contract for the grant of such franchise or right.

Resolved, That these preambles and resolutions for the grant of the franchise or right applied for by Conron Bros Company, and the said form of a proposed contract for the grant of such franchise or right, containing said results of such inquiry, after the same shall be entered in the minutes of this Board, shall be published for at least twenty (20) days immediately prior to Thursday, January 19, 1911, in the City Record, and at least twice during the ten (10) days immediately prior to Thursday, January 19, 1911, in two daily newspapers to be designated by the Mayor therefor and published in the City of New York, at the expense of Conron Bros Company, together with the following notice, to wit:

Notice is hereby given that the Board of Estimate and Apportionment, before authorizing any contract for the grant of a franchise or right applied for by Conron Bros Company, and fully set forth and described in the foregoing form of proposed contract for the grant of such franchise or right, and before adopting any resolution authorizing any such contract, will, at a meeting of said Board to be held in the Old Council Chamber, City Hall, Borough of Manhattan, City of New York, on Thursday, January 19, 1911, at 10:30 o'clock A. M., hold a public hearing thereon at which citizens shall be entitled to appear and be heard.

(Times and Sun designated.)

JOSEPH HAAG, Secretary.
Dated New York, December 9, 1910.

STATE OF NEW YORK,
BANKING DEPARTMENT.
NOTICE TO CREDITORS OF THE WASHINGTON SAVINGS BANK OF NEW YORK, N. Y.

Pursuant to the provisions of Section 19 of the Banking Law of the State of New York, being Chapter 2 of the consolidated laws as amended by Chapter 452 of the Laws of 1910, notice is hereby given to all persons who may have claims against the Washington Savings Bank of New York, N. Y., to present the same to the undersigned, Superintendent of Banks of the State of New York, and make legal proof thereof at the office of the Washington Savings Bank of New York, Fifty-ninth Street and Columbus Circle, West, New York, N. Y., on or before April 12, 1911.

O. H. CHENEY,
Superintendent of Banks.
Dated January 10, 1911.

### LOST

*15c. a line 1 time; 3 times 20c. a line a day; 7 times 15c. a line a day.*

**LOST**—On Monday, Jan. 9, lady's gold chain link purse; frame is studded with jewels; name of owner engraved in small letters on frame. If finder will address "R. E. B.," 137 Riverside Drive, New York City, and arrange for return a liberal reward will be paid.

**LOST**—Package of papers bearing name Ciniotti, on Monday afternoon, Jan. 9, 1911, between Fort Lee ferry and West Hoboken; a liberal reward will be paid if returned to Dr. W. F. Ciniotti, 171 Palisade Av., West Hoboken, N. J.

**LOST.**—A silver mesh bag, between 135th St., Riverside Drive, or 137th St. and Broadway Sub. station, containing purse with keys; full name on bag; liberal reward. Return to Miss J. A. Eustace, 622 West 135th St.

**LOST**—Liberal reward to the party that found lady's handbag containing pocketbook, $36 in bills, gold watch, diamond earrings, letters, and cards with address of owner. E. Sainz, 137 West 110th St.

**LOST**—Monday evening, between West 59th St. and Hotel Knickerbocker, or in taxicab, violet hat pin, with diamond drop; liberal reward. Mrs. H. M. Cowperthwait, 222 West 59th St.

**LOST**—Saturday afternoon, between Metropolitan Opera House and 57th St., lady's purple velvet purse bag; crest, monogram, mounted in gilt; liberal reward. Return 16 East 57th.

**LOST**—Flexible gold bracelet set with diamonds and rubies at costume ball at Sherry's Friday, Jan. 6; liberal reward for return of same. Apply Hotel Knickerbocker, Room 106.

**LOST**—At Penn. Station, Monday, 9th, a lady's patent leather handbag containing jewelry and money; liberal reward. Mrs. Backus, Hotel Carlton, 207 West 54th St., New York.

**LOST**—Saturday evening, silver mesh handbag, between St. Nicholas Av. and Amsterdam Av., at 151st St.; reward. Mrs. H. L. Beers, Van Court Inn, Roselle, N. J.

**LOST**—Saturday morning, 7th, in Franklin Simons's, gold watch, with diamonds in back. Reward if returned to Mrs. Keys, Hotel St. Lorenz, 72d St. and Lexington Av.

**LOST**—On Saturday, at the Lyceum Theatre or at Louis Martin's, gold bracelet set with semi-precious stones, one stone missing; reward. Room 1,511, 90 West St.

**LOST**—Lady's gold watch with initials "M. K."; also watch pin, in neighborhood of Park Av. and 67th St. or 5th Av.; reward. M. A. Kieran, 37 East 67th St.

**LOST**—Lady's open face, gold watch, in Fifth Av. stage or Broadway car. Finder please return to Frank Damrosch, 181 West 75th St.; suitable reward.

**LOST**—Friday evening, Jan. 6, plain gold horseshoe pin, marked Moorzouk, &c.; reward. Askley C. Schuyler, 54 West 40th St.

**LOST**—Bank book No. 70,913, East Brooklyn Savings Bank, 643 Myrtle Av., Brooklyn, N. Y. Payment stopped. Please return to bank.

**LOST** — Gold-rimmed, mother of pearl opera glass, from Metropolitan Opera to Times Square Subway; reward. R 80 Times.

**LOST**—Tuesday afternoon, three-string, coral necklace; very liberal reward given for its recovery. Nash, 1,690 Broadway.

**LOST**—Near Plaza Hotel, silver bar pin, word "Toey," on gray muffler; liberal reward. Address R 112 Times.

**LOST**—Bank book, No. 106,081, Irving Savings Institution; payment stopped; kindly return to bank.

**LOST**—Silver cigarette case marked "E. K. B."; return to City Club, 55 West 44th St.; reward.

**LOST**—Gold locket, chip diamond, photograph inside; reward. Horn, 541 West 144th St.

**$100 REWARD** for the return of horse and surry; no questions asked; dark sorrel horse, bob-tailed and high-headed, with high knee action; heigh approximately 16 hands; disappeared Dec. 31, 1910, between 1-2 P. M. Apply Kleinfield, 188 Hinsdale St., Brooklyn.

$25 REWARD.

For return mink muff, lost Gimbel Brothers, Tuesday, January tenth. Apartment 52, Tel. Audubon 2,051, 519 West 143d St.

**STOLEN**—STEARNS CAR No. 3,168; reward offered for information leading to arrest and conviction of party taking the car. WYCKOFF, CHURCH & PARTRIDGE, 1,745 Broadway, New York City.

### LOST AND FOUND. CATS. DOGS

*25c. a line 1 time; 3 times 20c. a line a day; 7 times 15c. a line a day.*

**LIBERAL REWARD.**—White female Maltese terrier, lost Monday afternoon 8th Av. and 128th St.; sick child's pet. 206 West 124th St.

**LOST**—Young female Maltese cat, called Theodora; strayed from 8 West 53d; suitable reward.

**UNWANTED DOGS AND CATS** should be taken to the A. S. P. C. A. Shelter for Animals, 102d St. and East River, or the Ambulance House at 111 East 22d St. Owners of lost dogs and cats and responsible persons wishing to secure pets should apply at the Shelter.

### FOUND

*25c. a line 1 time; 3 times 20c. a line a day; 7 times 15c. a line a day.*

**FOUND**, Jan. 9.—HUDSON & MANHATTAN RAILROAD COMPANY. HUDSON TUBES. Apply 137 Christopher Street: Package, overalls, umbrella, apron, fur, handbag, fraternity pin, 2 boxes.

**FOUND**, Jan. 9.—INTERBOROUGH R. T. CO. Apply 9 Morris St.: SECOND AVENUE ELEVATED—Satchel, plans, letters, gloves, odd glove, bread and cake. THIRD AVENUE ELEVATED—Grip, umbrella, purse, bill book, books, pass book, ticket order, gloves, keys, sweater, napkins, muff, umbrella, gloves, odd glove, book, silk, notepaper, shirt bosom, sealed package, fur tail, soap, tea, comb, muff, SIXTH AVENUE ELEVATED—Pass, pincers, razor, card case. NINTH AVENUE ELEVATED—Pocketbook, rubber, books, gloves, mitts, muff, dress, overalls, belt. SUBWAY—Two umbrellas, two handbags, locket, eyeglasses, pass book, gloves, odd gloves, cap, fur cap, overalls, muff, lace, &c.; apron, shirts, &c., waist, underwear.

**FOUND**, Jan. 9.—JERSEY CENTRAL R. R. Apply Station Master, Jersey City, N. J.: Clothing, veil, book, package, papers, belt.

**FOUND**, Jan. 9.—N.Y. CENTRAL R. R. Apply Lost Property Bureau, Grand Central Station: Two packages, gloves, cane, bag, notebook, veil, umbrella, ticket.

**FOUND**, Jan. 9—L. I. R. R. Apply Lost Property Bureau, Long Island City: Two umbrellas, gloves, muff, box, package.

**FOUND**, Jan. 9.—LACKAWANNA R. R. Apply Information Bureau, Hoboken, N. J.: Five packages, handbags, rubbers, gloves, sweater.

**FOUND**, Jan. 9.—PENNSYLVANIA R. R. Apply Information Bureau, Jersey City, N. J.: Three packages, purse, 3 umbrellas, eyeglasses, card case, suit case.

**FOUND**, Jan. 9.—ERIE R. R. Apply Information Bureau, Jersey City, N. J.: Handbag, dress goods, laundry, package, magazine, umbrellas, gloves, books.

**FOUND**, Jan. 9.—NEW PENNSYLVANIA DEPOT. Apply Baggage Master, Thirty-third Street and Seventh Avenue: Hat, mirror, books, rubbers, night gowns, scarfpin, overcoat, gloves, breastpin, eyeglasses, pajamas, umbrella, package, muff.

### HELP WANTED
#### Employment Bureaus.

*20c. a line 1 time; 3 times 18c. a line a day; 7 times 15c. a line a day.*

AGENTS.—Stop right here, something new, $45 to $90 a week; sells on sight; 100 p. c. profit; no charge for territory; new automatic razor sharpener—absolutely guaranteed for life; one agent, without experience, took 27 orders first day out, (sworn statement,) 26 orders next day; profit for two days, $79.50; 400,000 sold in four months; phenomenal money maker; men everywhere are excited over the mysterious accuracy and perfection of this little machine; write to-day for full details, free; we want a thousand agents in exclusive territory at once. Address The Neverfail Company, 946 Colton Building, Toledo, Ohio.

### HELP WANTED
#### Employment Bureaus.

*20c. a line 1 time; 3 times 18c. a line a day; 7 times 15c. a line a day.*

**Domestic.**

MISS BRINKLEY,
EMPLOYMENT AGENCY,
4 and 6 East 42d St. Tel. 6892 Bryant.

Only competent, thoroughly trained servants supplied, after careful, personal investigation of references; temporary servants for dinners, receptions, children's parties, &c. Circulars sent on request.

**MRS. MACK**, Waldorf Employment Agency, 12 West 33d St. 'Phone 300 Madison. (Formerly of Eaton Terrace, London, England.) Only first-class help supplied of all classes and nationalities, after careful investigation of references; no fees until positions are secured.

**The best literature of the week surveyed in The New York Times Saturday Review of Books. A library in itself. The Book Exchange offers facilities for sale of old books and pamphlets. Mailed to any address in the United States for One Dollar a year. —Adv.**

### BUSINESS OPPORTUNITIES

*30c. a line 1 time; 3 times 25c. a line a day; 7 times 20c. a line a day.*

A manufacturing company owning United States and foreign patents on an article of world-wide demand, also dies, special tools, and machinery for the manufacture of the same, desires the services of a promoter who can interest capital to launch the business on a gigantic scale. Those who cannot show a record of successful achievement will waste time in answering this advertisement. Write P. 87 Times.

INCORPORATED COMPANY, presenting most unusual prospects as a future dividend payer, offers position of Treasurer to active man of business experience and unquestionable integrity; must invest suitable amount in the purchase of stock; liberal salary to man of proper calibre. Answer Permanent, 277 Times Downtown.

Wanted—Experienced real estate appraiser of high character and standing, to act as trustee of funds to be handled and disbursed in the purchase of right of way and other lands for public utilities corporation. Address Trustee, 276 Times Downtown.

MONEY MAKING COAL BUSINESS
for sale, fully equipped; WELL ESTABLISHED in thickly populated section, on water front and main street; 3,600 tons sold last year. Oakley, 51 Simonson Av., Port Richmond, S. I.

A live, energetic man wanted, who can invest one or two thousand dollars, to take agency for the best motor truck in the United States. Call or address Mr. Walker, Industrial Exposition, 48th St. and Broadway.

Merchant, with bank, Dun, and Bradstreet reference, retiring from retail business, wishes to embark in manufacturing; good executive; will invest; principal only. R 109 Times.

CLEVER, energetic young woman desired in well-established business, learn department; opportunity, advancement. Reply, giving particulars, past experience, M 206 Times.

FOR SALE AT A BARGAIN.
High-class, well-advertised employment agency. Call immediately Room 63, 206 Broadway.

Wanted.—A Steinway baby grand piano; state age and price. W. H. S., 312 Times Downtown.

Will invest $3,000 as active partner in established manufacturing business. R 106 Times.

Christian Scientist of means wanted to finance publication of book. F 308 Times Downtown.

### BUSINESS NOTICES

*30c. a line 1 time; 3 times 25c. a line a day; 7 times 20c. a line a day.*

Multigraph typewritten letters, 300, $1.20; 1,000, $1.50; 10,000, $8; delivered promptly; samples submitted; addressing, filling in, classy signatures; work must be best produced; satisfactory to you; try me. Telephone 6564 Morningside. William Gray, 120 West 116th.

MULTIGRAPH LETTERS.—Special prices per thousand; typewriting. Adams, 25 Broad St., Room 1,847. 'Phone 3986 Broad.

### HELP WANTED, FEMALE

*15c. a line 1 time; 3 times 12c. a line a day; 7 times 10c. a line a day.*

BEST & CO.,
FIFTH AV., AT 35TH ST.,
REQUIRE EXPERIENCED SALES LEDGER BOOKKEEPERS.

HOUSEWORK.—Several neat colored girls, experienced, with good references, want places in small families; other good Southern help furnished. Lincoln Industrial Exchange, 314 West 59th St. 'Phone 4786—Columbus.

MULTIGRAPH OPERATORS.
Experienced Multigraph operators. Apply 9:30, Superintendent, "The National," 207 West 24th St.

WANTED — Refined young white woman as chambermaid and to take out eleven-year-old girl afternoons; city references required. Call before 10:30 A. M. this morning, Benedict, 318 West 100th St.

### HELP WANTED, MALE

*15c. a line 1 time; 3 times 12c. a line a day; 7 times 10c. a line a day.*

ACTIVE SALESMAN wanted by large printing house; special proposition to one with established trade. R 96 Times.

ADDRESSING MACHINE OPERATORS.
Experienced operators on the RAPID ADDRESSING MACHINE. Apply Superintendent, "The National," 207 West 24th St.

AGENTS who can produce; stock casualty company; capital, $200,000; liberal policies: health, accident, death; monthly, annual plan; best agent's contracts; all towns New York and New Jersey. National Casualty Company, 84 William St., New York.

AN importing firm desires to employ a gentleman of experience, high standing and education, as manager; a substantial salary will be paid. Addres, with full particulars, R 100 Times.

A YOUNG MAN wanted by a prominent real estate office as sales department assistant. No previous experience necessary, but must be of good appearance and address. Salary only. Address F 311 Times Downtown.

BOOKKEEPER, experienced Biscuit accounting; state age, experience, salary. B 140 Times.

BUTTON SALESMAN wanted by a manufacturing firm to call on the cloak and suit trade; only those experienced in the button line need apply. Salary and commission; references. R 89 Times.

CLOAK SALESMAN wanted by an old, reliable cloak manufacturer; one with thorough knowledge in this line and with a good following; must travel out of St. Louis; a good opportunity for the right man; state reference and experience. R 78 Times.

COMPOSITOR WANTED. W. H. Joseph & Son, 113 Nassau St.

EXCEPTIONAL OPPORTUNITY OFFERED TO TWO SALESMEN,
one commanding large merchant tailoring trade, other large uniform business; salary and commission paid first year, and when efficiency proven will also share in net profits of business in ratio to their usefulness; only men of exceptional ability and integrity need apply; highest references. Address Future R 86 Times.

EXPERIENCED SALESMAN wanted for New York and Pennsylvania States; must have his own trade and good references. Joseph Shapiro, 94 Greene St.

HIGH-CLASS SPECIALTY SALESMEN for patented telephone receiver holder; does away with holding the receiver in your hand; sells on sight at a popular price. Call Wednesday morning between 8:30 and 10:30, National Match Co., Marbridge Building, Broadway, 34th St.

PROOFREADERS.—Experienced and accurate proofreaders. E. B. C., Box 42, 1,364 Broadway.

SALESMAN, raincoat experience, New York and vicinity. Call S. L., Broadway Central, 673 Broadway, 8-10 A. M.

SALESMEN.—Experienced salesmen wanted for cloaks and suits; references required. H. Sigalwitz, 58 West 15th St.

STENOGRAPHER. — Young man, Christian; neat, careful, accurate, steady; familiar with detail work; not afraid of hard work; salary, $12; good future. Address, stating qualifications and experience, K 170 Times.

STOCK SALESMAN.—High-class men with clientele to sell 6 per cent. cumulative preferred participating stock; paying dividends NOW. Suite 301, 45 West 34th Street.

WANTED FOR U. S. ARMY—Able-bodied unmarried men between the ages of 18 and 35; citizens of United States, of good character and temperate habits, who can speak, read, and write the English language. For information apply to Recruiting Officer, 25 3d Av., 749 6th Av., New York City; 363 Fulton St., Brooklyn, N. Y.; 47 Montgomery St., Jersey City, N. J., or any recruiting station.

WANTED—Young man, 16 to 18 years, in office of downtown advertising agency, to make himself generally useful; must have good education and be neat and gentlemanly in appearance; salary to start, $6. Apply in own handwriting, stating age and references, address Box F 313 Times Downtown.

WANTED.—A bright, rapid, and accurate young man, 18 to 20 years of age, for an office position with an importing concern; one who can typewrite preferred; answer in own handwriting. Address F 301 Times Downtown.

WANTED.—An experienced bond salesman; only one with good record and first-class references need apply; good opening for right party. Address Bonds, R 110 Times.

WANTED.—A young man, with experience at advertising, to solicit for a special department of a large daily. Address, giving references, R 95 Times.

WANTED, in a private family, house man to assist in dining room. Apply, with references, R 61 Times.

### PERSONAL

*40 cents per agate line each insertion.*

NOTICE—Mrs. Jennie Pocta of Cleveland, Ohio, is very anxious to learn of the whereabouts of her brother, one Anton Kozler, whom she has neither seen nor heard of for a period of more than twenty years, and if any information can be conveyed to him so that he could write to her, giving her full particulars as to his whereabouts. He could address her care of Anton Spurney, 2,445 East 89th St., Cleveland, Ohio, and the news would be most cheerfully received. (Signed) Mrs. Jennie Pocta.

### SITUATIONS WANTED, FEMALE

*15c. a line 1 time; 3 times 12c. a line a day; 7 times 10c. a line a day.*

CHAMBERMAID.—Protestant woman as competent chambermaid; country preferred. Address A. W., 28 Times.

COMPETENT DRESSMAKER desires work home or to go out by day. Miss Knudsen, care of Berg, 223 East 40th St.

COOK.—By first-class, experienced cook, in all branches; long city references; care of kitchen. 857 8th Av.; ring Quinn's bell.

COOK.—By first-class cook; thorough in all details; best references; wages, $60. 123 East 24th St.

DAY'S WORK.—Two women; cooking, washing, or housework. Apply Room 55, 501 East 136th St.

A.—A.—DRESSMAKER.—I make everything in the line of handsome evening gowns, street gowns, wedding gowns, bridesmaids' gowns, &c.; if you have the imported model habit get away from it and save money; cultivate the habit of conservative and rational gowning. Mme. Cully, 138 West 48th. Telephone 1883—Bryant.

LIGHT COLORED YOUNG WOMAN,
Hairdresser and manicurist, desires permanent position as lady's maid; best references. Snowden's, 234 West 134th St., New York.

NURSE.—By elderly German Bavarian as nurse to grown children; city references. R 90 Times.

STENOGRAPHER, TYPIST, desires position where merit wins; 16 years of age; 1½ years' experience; willing to start for $6 per week. Address G. Hyman, 67 East 95th St., City.

STENOGRAPHER.—Some years' experience; understands office work; high school graduate; conscientious; first-class references; $15. Capable, F 294 Times Downtown.

STENOGRAPHER. — Some experience; good speller; attentive; anxious to secure position where can advance; moderate salary. Ambitious. F 293 Times Downtown.

STENOGRAPHER.—Experienced in commercial and insurance; neat, refined; accustomed to interviewing customers; best references; $12. Miss M., F 292 Times Downtown.

STENOGRAPHER, correspondent; number of years' experience; excellent mathematician; good education; best references, 117 Times Downtown.

STENOGRAPHER. — Thoroughly competent young woman; rapid, neat, accurate worker; references. Trustworthy, 216 Times Downtown.

STENOGRAPHER. — Ambitious beginner will accept low salary, with advancement opportunities. Ambitious, 251 Times Downtown.

STENOGRAPHER.—Five years' experience; understands brokerage and commercial work; references. Capable, 298 Times Downtown.

STENOGRAPHER.—Two years' experience; good education; excellent speller; best references. Ambitious, 299 Times Downtown.

SWITCHBOARD OPERATOR, office assistant, file clerk; 2 years' experience; $8. Reliable, 214 West 11th St.

WANTED—Position of trust in household, companion to elderly lady or invalid or the care of children, by refined young Englishwoman; best city references. Box 38 Times.

WANTED—Position as useful companion, managing housekeeper, or responsible position in taking charge of children; city references. Stuart, 533 West 158th St.

YOUNG AMERICAN GIRL wants position as second chambermaid or useful girl; has experience. Fitzgibbons, 107 West 62d St.

YOUNG FRENCH LADY, aristocratic family, desires position as governess or companion, teach music, violin, piano; references. Address Box 111, Leonia, N. J.

YOUNG LADY as switchboard operator; experienced. Miss F. Florimont, 843 Cornelia St., Brooklyn.

### SITUATIONS WANTED, MALE

*15c. a line 1 time; 3 times 12c. a line a day; 7 times 10c. a line a day.*

ACCOUNTS FOR CORPORATION TAX
prepared by expert accountants on moderate terms, also auditing, systems, and investigations for banks and mercantile houses. Box F 221 Times Downtown.

A.—A.—ACCOUNTANT.—Expert, opens, writes up, disentangles, balances, supervises, closes, audits books; $5 monthly upward; financial statements rendered; references. Accountant, 320 Broadway, Room 1,317. 'Phone 2993—Worth.

ACCOUNTANT.—Firms not employing bookkeepers can have their books written up, balanced, or audited; $5 monthly and upward. Accountant, Room 303, 24 East 21st St. 'Phone Gramercy 5477.

ACCOUNTANT, bookkeeper; books opened, audited, systems installed; firms not employing bookkeepers, $2.50 weekly. Accountant, Room 184, 280 Broadway. Tel. 2825—Worth.

ACCOUNTANT. AUDITOR.
HERMANN E. GOLDSCHMIDT.
High grade. Moderate. References.
150 Nassau St. Phone Beekman 4317.

ACCOUNTANT.—Expert; books opened, closed, balanced, systematized, audited, written up; kept part time; reasonable. Accountant, 32 Union Square. 'Phone 2259 Stuyvesant.

ACCOUNTANT.—Examines accounts, simplifies systems, keeps books written up, makes up profit-loss, business statements. George Christie, 863 Eastern Parkway, Brooklyn.

ACCOUNTANT.—Certified public, desires additional work; reasonable. Address Experience, 263 West 125th St.

ASSISTANT BOOKKEEPER, (26;) reliable, accurate, neat penman; desires position; $13; references. P 94 Times.

ASSISTANT IN OFFICE, 21, experienced, familiar with bookkeeping; best references. Advancement, 291 Times Downtown.

BOOKKEEPER, (29;) married, eight years' experience factory and wholesale business; up-to-date accounting methods; A1 city references. E. T., 142 Times Downtown.

BOOKKEEPER and ACCOUNTANT.—Age, 33; large manufacturing experience; ten years with last employer; A1 references. R 101 Times.

BOOKKEEPER.—Competent; assume full charge; good correspondent; moderate salary. Bookkeeper, 202 East 23d St.

BOOKKEEPER.—Assistant; four years' business experience; quick, accurate; good penman. Bookkeeper, 1,047 Westchester Av.

CHAUFFEUR, English, single, age 28, good appearance, desires position with private family; thoroughly competent; experienced and careful driver; drive any car; excellent references; go anywhere. J. W., 207 Clinton St., Brooklyn, N. Y.

CHAUFFEUR.—A gentleman wishes to secure a position for his chauffeur, who has been with him a number of years, and whom he can recommend very highly. Address Nelson Macy, 441 Pearl St., New York City.

CHAUFFEUR, (32,) married, French, German, English, 9 years' experience, careful driver, wishes position private party. G. L., 176 East 76th St. Mosholu Garage.

CHAUFFEUR.—Mechanic; reliable, careful driver; lifelong abstainer; neat appearance. Hand, 2,110 Amsterdam Av.

CHAUFFEUR, 22, wishes position; run any make car; salary moderate; references, R 99 Times.

CHAUFFEUR, 29, married, experienced on all cars; A1 references. C. E. Storck, 787 9th Av.

COLLECTOR, investigator, and tracer; experienced, reliable; security bond; terms moderate. Bonnell, R 41 Times.

ENERGETIC, REFINED, YOUNG MAN, (Christian,) several years' business experience, speaks and writes fluently, English, French, German, Italian, fairly Spanish; knowledge of bookkeeping, typewriting, &c., desires permanent position with reputable firm; best references. R 105 Times.

EXECUTIVE. — POSITION WANTED REQUIRING GRASP OF DETAILS IN MASS AND COMPLICATED RELATIONS BETWEEN DEPARTMENTS. ADDRESS F 216 TIMES DOWNTOWN.

EXPERIENCED STENOGRAPHER and bookkeeper; able to take entire charge of office; exceptional references; salary, $20-$25. Address Ridgewood, 459 Gates Av., Brooklyn.

HANDY MAN.—Young married man wants situation as handy man, wholesale house. De Jongh, 107 West 26th St.

MANAGER OR BUYER.—FORMER BUYER OF UMBRELLAS FOR LARGE NEW YORK CITY JOBBING HOUSE NOW RETIRING FROM MEMBERSHIP OF MANUFACTURING FIRM WILL BE OPEN FEB. 1 FOR POSITION AS MANAGER OR BUYER WITH LARGE DEPARTMENT STORE; STRONG EXECUTIVE ABILITY; ACCUSTOMED TO HANDLING SUBORDINATES; SIXTEEN YEARS' EXPERIENCE AS MANUFACTURER, BUYER, AND SALESMAN; AGE, 35 YEARS. ADDRESS PROFIT MAKER, R 113 TIMES.

## The Right Field.

Place your Situation Wanted Advertisement in the newspaper reaching the greatest number of people to whom your kind of work is a necessity and who can afford to pay for a good worker.

Your advertisement in the Situations Wanted columns of *The New York Times* is protected by its refusal of unreliable advertisements.

Telephone your Want Advertisements to *The New York Times*, Bryant 1000.

### SITUATIONS WANTED, MALE

*15c. a line 1 time; 3 times 12c. a line a day; 7 times 10c. a line a day.*

OFFICE ASSISTANT, 22, experienced bookkeeper; excellent references; capable, willing. H. S., 290 Times Downtown.

OFFICE MANAGER.
Competent to assume full charge of office manufacturing business, lumber, &c.; furnish bond. R 102 Times.

PAINTER, thoroughly reliable; experienced painter, tinter, kalsominer, hardwood finisher, enameler, varnisher, furniture polisher, &c.; fine workman on medium and high-class work; desires employment at moderate wages; city or country; excellent references. R 103 Times.

PRIVATE SECRETARY.—Experienced correspondent, stenographer, and accountant; previously employed in financial district of New York City; highest personal character and best references guaranteed; salary, $25-$30. Address B. H. D., 38 Vernon Av., Brooklyn.

RELIABLE BUSINESS MAN, executive ability, wants position. Address John Wheeler, Oronoque, Conn.

STENOGRAPHER, four years' commercial experience; high school graduate; desires permanent position where future is assured; highest credentials. F 304 Times Downtown.

STENOGRAPHER.—Not afraid of work; moderate salary to start where there is advancement. Thomas Ehrich, 605 Madison Av., phone 2993 Plaza.

TUTORING by college graduate of character and ability; best references. F 302 Times Downtown.

WILL ACT as your New York representative and sell product on commission. R 97 Times.

YOUNG MAN, 21, American, good education, five years' business experience, desires position as clerk in office or stock room; best references secured. Robert Ziepolt, 882 Jackson Av., Bronx.

YOUNG MAN, 19, ambitious, neat, desires good position at anything; well recommended. H. McGuigan, 283 St. Nicholas Av., Brooklyn.

### SITUATIONS WANTED
#### Employment Bureaus.

*20c. a line 1 time; 3 times 18c. a line a day; 7 times 15c. a line a day.*

**Commercial.**

| | |
|---|---|
| ACCOUNTANTS,<br>BOOKKEEPERS,<br>STENOGRAPHERS. | High-Grade Office Helpers<br>Office Service Co. (Agency)<br>50 Pine St. Tel. 3167 John |

**Domestic.**

HOUSEWORKERS, cooks, chambermaids, firemen; city, country. Henderson's, 110 West 134th St. Telephone, 486 Morningside.

JAPANESE YOUNG MEN'S ASSOCIATION Employment Agency furnishes reliable help. 726 Lexington Av. 6580—Plaza.

OLD DOMINION EMPLOYMENT AGENCY, 88 West 134th St.—Bond, $1,000; guaranteed colored help. 1119—Harlem.

SHEPHERD AGENCY, 59 West 98th St.; tel. 10045 Riverside.—First-class domestic help furnished; references.

### BOARDERS WANTED

*15c. a line 1 time; 3 times 12c. a line a day; 7 times 10c. a line a day.*

**West Side.**

11TH ST., 23 WEST.—Double room; running water; telephone; good board.

16TH ST., 20-22-33 WEST.—Rooms, well heated and furnished; unexcelled board; telephone.

44TH ST., 214 WEST.—Good rooms, with good board; telephone; references.

46TH, 836 WEST.—Single, double rooms, heated closets; first-class table; telephone; terms moderate.

47TH ST., 53 WEST.—Two large rooms, private baths; each suitable for two; exclusive.

52D ST., 236 WEST, near Broadway.—Large room, private bath; large hall room; excellent board.

54TH ST., 54 WEST.
Rooms; table guests; first class; references.

64TH ST., 115 WEST.—Large, pleasant room; dressing room; running water; excellent table; moderate.

68TH ST., 70 WEST.—New management; all rooms desirable; hot, cold water in each; abundance of closets; ideal bachelor accommodations; parlor floor, all or part; convenient elevated, Subway; board optional.

68TH ST., 67 WEST.—Vacancies Jan. 1; rooms single or en suite; moderate.

70TH ST., 32 WEST.—Nicely furnished, warm room; parlor dining; excellent table; reference; telephone.

72D ST., 242 WEST.—Very desirable single room; hot and cold water; large closet; references.

72D ST., 147 WEST.—Large rooms, private house; board if desired.

73D ST., 102 WEST.—Attractive rooms; fine meals; table guests; Jewish; near Subway and L.

74TH ST., 123 WEST.—Neatly furnished rooms, with board; near L, Subway station; references.

76TH ST., 249 WEST.—Large, front, sunny room, also single room; table board; references.

76TH, 237 WEST.—Two large rooms and bath and other rooms; newly furnished, decorated; large closets; parlor dining room; excellent table; table board; telephone; Christians; reference.

77TH ST., 301 WEST.—Handsomely furnished double and single rooms with board; convenient "L," Subway; references; table board.

78TH ST, 112 WEST.—Large and small, sunny rooms; parlor dining room; telephone connection.

79TH ST., 135 WEST,
Table Board,
hall room; home cooking; reference.

79TH ST., 121 WEST.—Board and rooms; high grade.

80TH ST., 123 WEST.—Unexpectedly vacated, handsome suite; private bath; exceptional house; excellent table.

80TH ST, 150-152 WEST.—Large and small rooms; every convenience; parlor dining room; telephone.

81ST ST., 138 WEST.—In refined Jewish home; first-class room and board; table guests.

91ST ST., 48 WEST.—Desirable, large, small rooms; excellent home cooking; refined surroundings; telephone; references.

102D ST., 243 WEST. — Exceptionally large, handsome rooms; southern exposure; home of refinement; boarding house atmosphere eliminated; excellent table; inducements for gentlemen.

104TH ST., 257 WEST, (West End Av.)—Rooms; table guests; references; telephone.

105TH, 76 WEST.—Spacious front room, dressing room; running water; exceptional table; delightful circle of guests; vacancies rare; references; reasonable; Southerners.

113TH ST., (Riverside Drive.)—Private family, elevator apartment, offer outside room, with breakfast, $5 week; references; homelike. R 111 Times.

113TH ST., 554 WEST.—Lovely room; front or southerly exposure; private bath; excellent table; references.

117TH ST., 417 WEST, twenty-five minutes from Wall St., elevated and Subway expresses.—Elegant private residence, facing south, overlooking Morningside Park; entire second floor, two beautiful rooms, private bath; smaller room also; sunny, warm, clean, healthful, homelike; delicious cooking; positively choice; telephone.

117TH ST., 407 WEST.—Large room, private bath; also single room; excellent table; Broadway Subway.

118TH ST., 416 WEST.—Comfortable, clean, sunny room; elevator apartment; good board; reasonable. Nicholson.

### BOARDERS WANTED

*15c. a line 1 time; 3 times 12c. a line a day; 7 times 10c. a line a day.*

**West Side.**

121ST ST., 203 WEST.—Nicely furnished room in private house; excellent Jewish table; modern conveniences.

122D, 135 WEST.—Large, also small room; newly furnished; board optional; moderate; American family.

122D ST., 312 West.—$7; cozy room, modern apartment; American family; gentleman. Laforge.

122D ST., 520 WEST.—Elevator house; front room, for two; all conveniences; excellent table. Kerker.

128TH ST., 144 WEST.—Double and medium rooms, heated; hot water; good board; gentlemen.

137TH ST., 237 WEST.—An ideal home in refined boarding house offered desirable parties; exceptionally low rates; families have fine rooms; use laundry; all home comforts; excellent, liberal table.

142D ST., 512 WEST.—Cheerful large, small rooms; steam heated; home cooking. 'Phone Audubon 5075W.

145TH ST., 468 WEST.—Large, pleasant room; every convenience; home table; reasonable; Subway and "L."

ALLIANCE HOUSE, 250-260 West 44th St.—Small family hotel, centrally located; elevator and telephone service, baths and writing rooms on each floor; excellent cuisine; moderate rates; quiet place for quiet people. Tel. 793 Bryant.

101 WAVERLEY PLACE, (Washington Square, N. W.)—Two-room suite; bath; steam heat; also single room; table first-class.

1.—WEST END AV., 879, (corner 103d.)—Block from Riverside Park; Subway express station, surface cars, and Riverside buses; finest location in New York; handsomely furnished rooms; superior table.

**East Side.**

15TH ST., 210 EAST—Stuyvesant Park.—Large room; private bath; smaller rooms; excellent table; moderate.

21ST, 145 East, (Gramercy Park.)—Desirable rooms; reasonable; excellent table; references; telephone.

80TH ST., 40 EAST.—Single and double rooms; elevator; private bath; excellent board; American.

83D ST., 151 EAST.—Catholic family, private house, accommodate two boarders; large room; refined surroundings.

IRVING PLACE, 47.—Homelike; first-class table board; nicely furnished large, small rooms; telephone.

IRVING PLACE, 71.—Desirable large, small rooms; private baths; excellent board. Telephone 1978 Gramercy.

MADISON AV., 694-696.—Single and double rooms; parlor dining; excellent table; prices reasonable.

**Brooklyn.**

MONTAGUE TERRACE HEIGHTS, 5, (Overlooking Wall St.)—Most accessible locality in Greater New York; neighborhood, house, high-class; table, choicest products New York markets. 905 Main.

MONTAGUE TERRACE, 11.—Two large rooms; gentlemen or couples; exceptional board; reasonable; all conveniences; six minutes to New York. 'Phone 4838 R—Main.

**Long Island.**

DOUGLASTON.—Douglas Manor Inn; comfortable, attractive, homelike; special Winter rates. Telephone Flushing 290.

### FURNISHED ROOMS

*15c. a line 1 time; 3 times 12c. a line a day; 7 times 10c. a line a day.*

**West Side.**

9TH ST., 31 WEST.—Desirable rooms; single, en suite; hot and cold water; private house; gentlemen; references.

12TH, 113 WEST.—In refined private house, residential block; permanent parties only; references; phone.

36TH ST., 40 WEST.—Comfortable hallroom, large closet, bath, private house, $5 weekly.

39TH ST., 10 WEST.—Rooms in very desirable house for gentlemen only; breakfast optional.

42D ST., 261 WEST.—Large and small rooms, connecting or otherwise; southerly exposure; Subway, elevated.

45TH ST., 9 WEST.—Elegant rooms; near 5th Av.; house newly renovated. Telephone 3911—Bryant.

45TH ST., 27 WEST, (near 7th Av.)—Newly furnished bright rooms; references.

48TH ST., 43 WEST.—Bachelor suite; southern exposure; small rooms, closets, telephone, electricity; gentlemen exclusively.

48TH ST., 134 WEST.—Nicely furnished, single, warm room, with closet, for gentleman; private family; references.

49TH ST., 152 WEST.—Elegant suite of rooms in private apartment; every convenience; centrally located; meals optional; telephone 1042 Bryant. Barrett.

52D ST., 43 WEST.—Near Fifth Av.; new and elegantly furnished rooms, single and ensuite; $5 and $10, weekly.

53D ST., 57 WEST.—Large and small front room; private bath; excellent table.

55TH ST., 107 WEST.—Beautiful light medium-sized room near bath; exclusive house; telephone.

57TH ST., 348 WEST.—Quiet, clean rooms; well furnished; southern exposure; all conveniences; "L," Subway.

58TH ST., 222 WEST.—Large and small rooms, well heated; running water; adjoining bath; telephone; excellent location.

66TH ST., 8 WEST.—Clean and comfortable parlor and bedroom; steam and bath; moderate. Severin.

69TH ST., 103 WEST.—Large and small rooms; running water; home cooking; refined, congenial surroundings.

69TH, 65 WEST.—Sunny room; private house; steam heat, electric light, hot water; 'phone.

71ST 71 WEST.—Very large front room, dressing room; running water; bath; suitable for two people; $12; large rear room, same conveniences, at $8; smaller rooms at $5 and $2.50.

71ST ST., 68 WEST.—Newly furnished rooms; large, small; parlor floor; convenience elevated, Subway; references.

72D ST., 302 WEST, Near Riverside.—Beautifully furnished large, small front room; bath adjoining; scrupulously clean; private house; exclusive neighborhood; 'phone; Subway.

73D ST., 166 WEST.—Large, medium, newly-decorated, sunny room; every convenience; bath; Subway, L.

73D ST., 173 WEST.
Large and small rooms; parlor for doctor.

74TH ST., 104 WEST.—Well-heated neatly furnished room; bath; all conveniences; 'phone; references; reasonable.

74TH ST., 107 WEST.—Desirable small and medium rooms, also physician's office; excellent attendance; reference.

76TH ST., 125 WEST.—Handsomely furnished warm rooms; first class neighborhood; breakfast optional; telephone; references.

78TH ST., 214 WEST.—Two large rooms with bath; running water; for 2 or 3 gentlemen; near Subway; all conveniences; 'phone 9374 Schy.

78TH ST., 212 WEST.—Private house; large, small rooms, suitable two; running water; gentlemen only.

80TH ST., 122 WEST.—Bachelor's superior accommodations; southern exposure; high-class private house; reference exchanged.

80TH ST., 163 WEST.—Large, sunny room, nicely furnished, second floor; parlor dining; references. Davidson.

82D ST., 148 WEST.—Large front room; dressing room; running water; private house; reference.

82D ST., 150 WEST.—Two large, light rooms, single or en suite; private house; telephone.

82D ST., 121 WEST.—Newly decorated house; large and small rooms.

84TH ST., 111 WEST.—Large, front, sunny room adjoining bath; single rooms; $3.50 up. Anderson.

85TH ST., 122 WEST.—One or two rooms, with private bath; excellent table. Tel. 4989 River.

87TH ST., 176 WEST.—Nicely furnished room; private home; gentleman; near Subway. Bruns.

88TH ST., 183 WEST.—Hall room, newly furnished; private house; convenient location; gentleman.

91ST ST., 15 WEST.—Comfortably furnished room; elevator apartment; every convenience; gentleman. O'Connor.

91ST ST., 21 WEST.—Desirable single, double rooms, private bath; clean, select house; all conveniences.

91ST ST., 64 WEST.—Handsomely furnished, large, single rooms; shower baths; select house; telephone; reference.

91ST ST., 74 WEST.—Large elegant room; front exposure; all conveniences; terms reasonable.

### FURNISHED ROOMS

*15c. a line 1 time; 3 times 12c. a line a day; 7 times 10c. a line a day.*

**West Side.**

92D ST., 100 WEST.—Parlor, bedroom, bath; one flight, private hall; very reasonable; references. Wyatt.

94TH ST, 201 WEST.—Outside room; telephone; electric light; private; modern apartment. Gerhardt.

95TH ST., 151 WEST.—Elegantly furnished room; convenient all cars; every convenience.

96TH ST., 138 WEST.—Attractive, clean room, convenient Subway and "L" express; board optional. Scott.

97TH ST. (West of Broadway).—Absolutely select room or suites; high-class elevator apartment; every comfort and convenience; telephone 6780 Riverside, Apartment 1B.

97TH ST., 150 WEST.—Newly decorated, furnished room; southern exposure; Subway, "L"; private family. Owner.

102D ST., 302 WEST.—Private house; near Riverside Drive; elegantly furnished rooms; heated; reasonable; phone.

112TH, 504 West.—Large, front room, extension windows; cheerful, homelike surroundings; elevator, 'phone. Cooke.

118TH ST., 430 WEST, (Apartment 46.)—Desirable large, outside room; all conveniences; dining room in house; Subway.

118TH ST., 414 WEST.—Attractively furnished, homelike rooms, southerly exposure; also kitchen; elevator. Mrs. Smith.

118TH ST., 401 WEST.—Desirable rooms; elevator, telephone; attractive dining rooms; Broadway Subway. Apartment 33.

118TH ST., 419 WEST.—Elevator; attractive, light suite; double room; good heat. Apartment 5, front.

121ST ST., 264 WEST.—Medium size front room and hall room; every convenience; reasonable.

122D ST., 514 WEST, Near Broadway.—High-class rooms, single, double; electricity, steam, elevator. Kenyon.

122D ST., 620 WEST.—Attractive, outside rooms; corner; elevator; excellent board obtainable. Apply Apartment 2.

126TH ST., 129 WEST.—Nicely furnished large front room; well heated; running water; private telephone.

128TH ST., 218 WEST.—Nicely furnished large and small front rooms; steam, hot water. Reid.

133D ST., 600 WEST, (apartment 89.)—Newly furnished outside room, corner apartment; steam heat, elevator, telephone; small private family; home comforts; reasonable.

135TH ST., 535 WEST (corner Broadway).—Nice large room; running water; private family; suitable for two; subway; 'phone. Apartment 2B.

136TH ST., 538 WEST, (apartment 52.)—Exceptionally furnished large warm room; high class; 137th Subway.

138TH ST., corner of Broadway, Royal Arms,—Outside rooms adjoining bath, $3.50, $5; elevator. Apartment 62.

142D ST., 611 WEST.—Elegant private house, splendidly furnished rooms; reasonable; between Broadway and Riverside Drive.

144TH, 562 WEST.—Front; single; double; lavatory adjoining; bath; telephone; elevator; electricity. Apartment 61.

148TH ST., 614 WEST.—Sunny south room; private house; gentleman; near Riverside and Subway.

151ST ST., 601 WEST.—Large outside room; nicely furnished; running water; southern exposure; reference. Rice.

A.—A.—A.—AT 3 UNIVERSITY PLACE, (opposite Washington Square.)—Large and small elegantly furnished rooms; private house; gentlemen; references.

MORNINGSIDE AV., 123, (East 92d.)—Two nicely furnished rooms for gentlemen; bath. Goodwin.

A.—A.—A.—Newly furnished private house; single or connecting rooms; running water; one block from Subway and "L." 'Phone 556—Columbus. 103 West 73d St.

A-1 ROOM and kitchenette, exceptionally good, dentists' private residence, 476 West 24th St., (London Terrace,) telephone, electric lights; reasonable; well heated.

RIVERSIDE DRIVE, near 93d St.—Private family, elevator apartment; nice, large room, with breakfast, $10 week; homelike; references. Private 'phone, 5909—River.

**East Side.**

17TH, 113 EAST.—Large; smaller front rooms; attractive those who appreciate well-ordered house.

21ST ST., 189 EAST, (Gramercy Park.)—Furnished rooms without board; steam heat; $4 up.

24TH ST., 25 EAST.—Large and small rooms; terms moderate; telephone 479 Mad.

28TH ST., 120 EAST.—Large, front room; running water; also 2 connecting rooms; bath; telephone.

30TH ST., 44 EAST.—Bachelor's large, south room; first-class attendance; absolutely clean; reference.

49TH ST., 38 EAST.—Very desirable room for gentleman in private residence; rates moderate; references.

58TH ST., 141 EAST.—Beautiful, large, sunny rooms; running water, closets; heated; bath; $7-$4.

60TH ST., 134 EAST.—Large, sunny room, finely furnished, suitable couple or friends; select house.

80TH ST., 113 EAST.—Desirable, well-furnished rooms, en suite or singly, with or without board; all conveniences; references.

IRVING PLACE, 14.—Front rooms; tiled bathrooms; box spring beds; absolute cleanliness; corner building.

LEXINGTON AV., 363, (40th St.)—Handsomely furnished; sunny back parlor; electric lights; grate fire; conveniences.

MADISON AV., 278.—Fifteen new rooms, $3, $4, $5, $7, $10, $12; private baths.

ST. NICHOLAS AV., 343, corner 127th—Handsomely furnished suites; four, five, six rooms; elevator, telephone, electricity, silver, linen, $12 weekly upward; beautifully furnished room; bath, kitchen, $4, $6.

**Brooklyn.**

A NEW ENGLAND WOMAN has fine, newly renovated rooms, overlooking water, for gentlemen, with, without private baths; convenient to Wall St., Subway, and Bridge; popular prices. 3 Montague Terrace, Heights.

HARRISON ST., 229.—Parlor floor; elegantly furnished; 3 rooms; bath, toilet; piano; moderate; telephone.

**Bronx.**

201ST ST., 322 EAST.—Large single rooms, double room, bath, sitting room; reasonable; private double apartment; breakfast optional. Telephone 2370—Tremont.

### UNFURNISHED ROOMS

*15c. a line 1 time; 3 times 12c. a line a day; 7 times 10c. a line a day.*

20th, 51 East.—Large floor in private house, suitable for housekeeping.

### APARTMENTS TO LET
#### Unfurnished

*20c. a line 1 time; 3 times 18c. a line a day; 7 times 15c. a line a day.*

124TH ST., 527-529 WEST, near Broadway, (Columbia College and Horace Mann School.)—Up-to-date apartments, 4 rooms, bath; steam, elevator, telephone; $30 to $38.

A few desirable suites of 2 and 4 rooms, with bath, furnished or unfurnished, in high-class apartment house. Schuyler Arms, 307 West 98th St.

### APARTMENTS TO LET
#### Furnished.

*20c. a line 1 time; 3 times 18c. a line a day; 7 times 15c. a line a day.*

39TH ST., 52 WEST.—Apartment, two rooms and bath, rear suite; seven windows; southerly, easterly, westerly exposure; beautifully furnished in old mahogany; telephone with continuous switchboard service; rented temporarily, permanently; breakfast if desired; seen any time.

FURNISHED APARTMENT TO RENT, 59TH ST., NEAR PLAZA, FACING PARK, FOR THREE MONTHS; CHARMINGLY FURNISHED; IMMEDIATE POSSESSION; RENT $300.00 MONTHLY. R 108 TIMES.

Parlor, bedroom, bath; elegantly kept; overlooking Park; one block all transportations; gentlemen only; meals optional; $30-$60 monthly. 22 West 60th St.

Nicely furnished apartment, three rooms and bath, two rooms facing Union Square; central and pleasant location. Apply Superintendent, 100 East 17th St.

APARTMENT, five rooms, bath, elevator, telephone, electricity; complete; reasonable; references. Mayers, 504 West 122d.

Attractive five rooms, front, complete housekeeping; linen, silver; elevator, telephone. Hazelton Court, 3,099 Broadway.

### FOR SALE.

*30c. a line 1 time; 3 times 25c. a line a day; 7 times 20c. a line a day.*

BRASS Bed, gas, electric fixtures and all kinds of fancy brass goods refinished; gold, silver and nickel plating and polishing. We also buy and sell second-hand gas and electric fixtures. R. Plumacher & Sons, 344 East 59th St.

High-grade office furniture, desks, tables, partitions, telephone booths; new and slightly used, &c.; immense stock to select from. Budd & Co., 73 Spring St. Tel., Spring 5483.

Desks, partitions, telephone booths, tables, chairs, wardrobes, mirrors, wall fixtures, business furniture all kinds. Finn Bros., 59-65 Franklin, 358 Broadway.

Slightly used office furniture: desks, chairs, vertical files, safes, time clocks, typewriters, tables, mimeographs, multigraphs, cash registers. NATHAN'S, 4 White St.

For Sale—Genuine old French, Italian and German violins. Address R 98 Times.

### PIANOS AND ORGANS

*25c. a line 1 time; 3 times 23c. a line a day; 7 times 20c. a line a day.*

$50.—Beautiful upright piano; $35, folding organ; $3 monthly until paid; open evenings. Goetz & Co., 81 Court St., Brooklyn.

Knabe upright piano, fine condition, excellent tone; will sell at sacrifice. 316 West 42d St.

### AUCTION SALES.

ANDREW J. McCORMACK, Auctioneer.
REGULAR AUCTION SALE OF
**STOCKS AND BONDS**
By ADRIAN H. MULLER & SON
OFFICE NO. 55 WILLIAM ST.,
Wednesday, Jan. 11th, 1911
at 12:30 o'clock, at the
EXCHANGE SALESROOM,
NOS. 14 AND 16 VESEY STREET.

BY ORDER OF EXECUTORS.
20 shs. Title Guarantee & Trust Co.
20 shs. Title Insurance Co. of N. Y.
20 shs. Bond & Mortgage Guarantee Co.
BY ORDER OF ADMINISTRATORS.
100 shs. Royal Baking Powder Co. common.
50 shs. Royal Baking Powder Co. common.
FOR ACCT. OF WHOM IT MAY CONCERN.
$2,000 Phoenix Light & Power Co. 1st Mtg. 5% Coll. Trust Gold Bds., due May, 1939.
30 shs. E. W. Bliss prefd.
100 shs. E. W. Bliss common.
8 shs. National Park Bank.
200 shs. Del., Lack. & Western R. R. Co.
3 shs. Bank of America.
28 shs. First National Bank.
30 shs. Manhattan Co. Bank.
250 shs. City & Suburban Homes Co.
100 shs. Union Typewriter Co. common.
$3,000 N. Y., Susq. & Western R. R. Co. Genl. Mtg. 5% Bds., 1940.
40 shs. Farmers Loan & Trust Co.
10 shs. Windsor Trust Co.
$5,000 American & British Mfg. Co. 6% Bds., 1919.
30½ shs. Acker, Merrall & Condit Co.
7 shs. Securities Co. of New York.
100 shs. Cutler Mail Chute Co.
90 shs. National Surety Co.
$16,000 St. Louis & San Francisco R. R. Consld. Mtg 4% Bds., 1996.
$10,000 Metropolitan Street Ry. 5% Bds., 1907, Guaranty Trust Co. Certf. issued against deposit of registered bonds.
$2,000 Rutland-Florence Marble Co. 1st Mtge. 6 p. c. S. F. Bds., 1936.
25 shs. Phenix Natl. Bank.
667 shs. National Townsite Co.
50 shs. National Surety Co.
32 shs. American Fire Ins. Co. of Newark.
20 shs. Morris & Essex R. R. Co.
100 shs. Union Typewriter Co. common.
2 shs. New York Life Ins. & Trust Co.
10 shs. Commercial Trust Co.
1,250 shs. United Copper Co. common French Market shares, Metropolitan Tr. Co. ctfs.
25 shs. Home Trust Co. of B'klyn.
200 shs. Del., Lack. & Western R. R.
29 shs. Church-Liberty Leasehold Co.
30 shs. United States Electric Co.

### SCHOOLS.

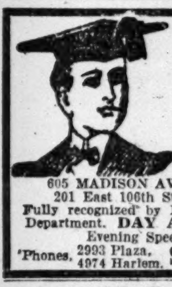

MERCHANTS AND BANKERS' SCHOOLS
Superior instruction given in SHORTHAND, BOOKKEEPING, BANKING, CIVIL SERVICE and all Commercial Subjects.
Two progressive and growing schools.
605 MADISON AV., near 58th St., N. Y.
201 East 106th St., cor. 3d Ave., N. Y.
Fully recognized by New York State Education Department. DAY AND EVENING.
Evening Speed Club, $5 per year.
'Phones, 2993 Plaza, 4974 Harlem. S. C. ESTEY, Principal

**LANGUAGES**
The Berlitz School of Languages
Madison Square (1122 Broadway).
Harlem Branch, 343 Lenox Av., nr. 127th St.
Brooklyn " 218-220 Livingston St.
All languages by superior native teachers.
Terms Reasonable. Trial Lessons Free.
Private residences and classes. School or Residence.

**THE BROWN SCHOOL OF TUTORING.**
FIFTH YEAR.
One student at a time with each teacher accomplishes 2 or 3 years' regular school work in one. Lessons at home or at the school. 168 West 72d St. Telephone, Columbus—8267.

PRIVATE INSTRUCTION in SCIENCE or MATHEMATICS; experienced teacher in boys' preparatory schools. R 53 Times.

### HOTELS AND RESTAURANTS.

**The Mansfield**
12 WEST 44TH ST.
BACHELOR APARTMENTS
E. S. Willard & Co., 45 Pine St.

**HOTEL ROLAND**
59th St., Between Madison & Park Avs.,
Block from Grand Plaza
Entrance to Central Park.
SINGLE ROOMS WITH PRIVATE BATH, $1.50 PER DAY.
DOUBLE ROOMS WITH PRIVATE BATH, $2.00 PER DAY.

### Hotels and Restaurants.

**WHERE TO DINE.**
Travelers' Co., 20 West 34th St. Tel. 2472 Murray.

**MORETTI**
51-3-5 WEST 35TH ST. MUSIC.
Dinner with wine (5:00 to 9:30), 65c.
JAS. BERGUI, Prop. Tel. 614 Murray.

**O'DONNELL'S**
NEW RESTAURANT. Broadway at 60th St.
Cuisine of the Highest Class.
Music. Telephone 8357 Columbus.

**GUIDE FOR DINERS**
Telephone Your Reservation.

48 W. 27th St., bet. B'way & 6th. **SEIDEN'S** Dinner, 40c. Also Alc.

### LEGAL NOTICES.

SUPREME COURT, NEW YORK COUNTY.—In the matter of the application of INDIAN REFINING COMPANY to change its name to INDIAN REFINING COMPANY OF NEW YORK.

Notice is hereby given that the INDIAN REFINING COMPANY, a domestic corporation, having its principal business office in the City, County, and State of New York, will apply to the Supreme Court of the State of New York, at a Special Term to be held in Part I. thereof, at the County Court House, in the Borough of Manhattan, City of New York, on the 31st day of January, 1911, at 10:30 o'clock in the forenoon of that day, or as soon thereafter as counsel can be heard, for an order authorizing said corporation to change its corporate name and assume the name of INDIAN REFINING COMPANY OF NEW YORK.

INDIAN REFINING COMPANY,
by ARTHUR BUHRMAN,
Vice President.

Dated New York City, December 22d, 1910.
WINTHROP E. DWIGHT, Attorney for Applicant, 62 Cedar Street, New York City, N. Y.

Wall Street business reported in The New York Times Weekly Financial Review. Best guide for investors. Full and accurate quotations, range of prices for ten years, railroad earnings at a glance. Boston Copper gossip. European situation. Every Monday. Mailed to any address in the United States for One Dollar a year. Strong binder to hold The Review sent for One Dollar.—Adv.

# TURNS ACCUSER AT HEALTH BOARD TRIAL

### Inspector Gruber, Up for Insubordination, Fulfills His Promise to Question His Superiors.

### THREATENS REVELATIONS

**Tells Commissioner Lederle He Refused to Reveal His Graft Data Because It Concerned Commissioner.**

Ignoring the demands of his lawyer that he conduct himself in accordance with the rules of court procedure Inspector Isaac Gruber of the Health Department, who was brought up on charges yesterday, turned inquisitor at the hearing and sharply questioned the members of the Board of Health before whom he was tried. At the end of the hearing his case was "taken under advisement."

Gruber is the Inspector who for eleven years has been in charge of the district below Canal Street and west of Broadway, which contains most of the large wholesale grocery stores. The charges against him allege that he was guilty of insurordination in refusing to tell Commissioner Lederle of the Health Department on what data he had based a statement that he could "set off a bomb under the Health Commissioner if he wished to." There were also charges of incompetence and neglect of duty based on incidents in the Inspector's work in the last two weeks.

**Defendant Turns Inquisitor.**

"Why was I insubordinate to the extent of refusing to answer Commissioner Lederle's question?" Gruber repeated in answer to a question at the hearing. "Why because my data about grafting concerned the Commissioner. I didn't want to embarras him. I didn't want to hurt his feelings."

Commissioner Lederle colored slightly as Gruber made this retort. Gruber grinned broadly and answered the question several times, once for the benefit of the stenographer, very slowly, again to the reporters, and a third time for Police Commissioner Cropsey, who led the members of the Board of Health in asking questions.

Commissioner Lederle refused to comment upon Gruber's statements when the case was concluded. He left the trial room instantly, evading questions, and had the elevator man take him at once to the ground floor.

Gruber said when the hearing was over that Inspectors by the dozen are being "railroaded" out of the department to head off a public inquiry. He said that he had started his fight in behalf of all of these men, and to thwart efforts to unload upon them all of the responsibility for practices it is no longer possible to keep under cover.

The first charge brought against Gruber at the hearing yesterday was that he had sold potatoes on the east side after they had been condemned. Gruber had no witnesses in his defense, declaring that the time from 6 o'clock Monday evening, when he was served with the charges, until the hour of the hearing was too short to shape a defense.

"Coming as an obvious sacrifice along with the others," he said, "he would confine his efforts to an attempt to show the Board of Health that he was one who died hard."

Gruber took the case out of his lawyer's hands while the witnesses were being heard, cross-examining them freely, and finally getting admissions from all that he had handled the case exactly as all similar cases are handled, and had not been heard of in the matter after notifying the New York Central officials that the potatoes were condemned and must be dumped.

**Turns on Dr. Lederle.**

Gruber then said that he had condemned more than 65 per cent. of all the food condemnations in the department, and he challenged his superiors to show where his conduct had differed in this case from any case handled within the eleven years of his servilce. Turning to Dr. Lederle he said:

"Why did you accuse me, Sir, with having sold these potatoes and having been caught by you in the act of selling them with the result that I was suspended?"

"I never made such a charge," Commissioner Lederle replied. "You are not charged with that offense in this complaint."

"Yes, but I was charged with it by you in your speech at the City Club. You said there you had caught me selling these potatoes and had suspended me.

"No I didn't, I never made that statement," Commissioner Lederle, said.

Police Commissioner Cropsey, who with Health Officer Doty and Dr. Elderle comprise the Board of Health, asked some technical questions about potatoes. He was seeking to show that four bags as samples were not enough on which to condemn a whole carload.

"Who are you?" asked Gruber. "What do you know about potatoes?"

"Answer questions; don't ask them," put in Gruber's lawyer.

"Yes, I like to answer questions," Gruber retorted, "but they must be intelligent questions. Who is this man?"

There were general shouts that the man was Police Commissioner Cropsey.

"Who did you think I was?" said Commissioner Cropsey, "a newspaper reporter?"

"Well, I knew you were no potato dealer," Gruber replied.

Chief Inspector Ranier told of his work in tracing the potatoes Gruber had condemned. Gruber interrupted the witness to ask a question about candy.

"Has the question any material bearing on the case?" asked Commision Cropsey after Commissioner Lederle had objected and Gruber's lawyer had tried to make him subside.

"Yes," said Gruber. "I want to test the credibility of the witness."

"You know," said Gruber to Ranier, "that in dull seasons I sometimes worked on candy cases. Why did you snatch out of my hand a complaint I consulted you about concerning a Brooklyn merchant who had a product of a manufacturer in my district in his possession?"

"Because I didn't want you to handle that complaint," the witness answered.

"You knew that the manufacturing plant of A. J. Weeks & Co., whose labels I had in my possession, was in my district, did you not?" asked Gruber.

"No, I didn't, not especially," the witness answered.

"You know the firm is in Franklin Street, don't you?" Gruber insisted, and when the witness answered "yes," Gruber waved his hand to his Judges, saying as he did so, "That is all, your honor; we rest."

Gruber declared after the hearing that a grocery firm, which he named, would be the subject of an extensive report by him to Commissioner of Accounts Fosdick if he was summoned as a witness before him. He said this concern put "avasol" on the market with a chemist's indorsement after the use of sulphuric acid had been prohibited. Wood alcohol was commonly employed, he said, in dissolving varnish for use on candy instead of grain alcohol, because it was so much cheaper. It was a jug containing alleged wood alcohol that he was investigating, he said, when the case was abruptly taken away from him.

### Blair Wins Billiard Match.

CHICAGO, Jan. 10.—James Blair of New York to-night defeated James Shea of Chicago in the second game of the three-cushion series of the National Billiard League by a score of 50 to 43. Shea's high run was 6, Blair having a high run of 4. The New York man won in eighty-eight innings.

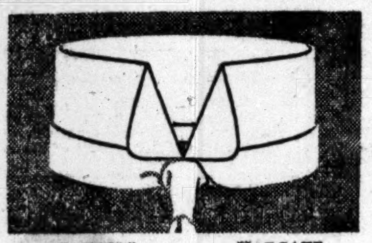

PATRIOT
Front 2½"; back 2⅛"

MARGATE
Front 2¼"; back 1⅞"

Rather smart styles for either day or evening wear. Made in the durable

ARROW COLLARS

15c., 2 for 25c. Cluett, Peabody & Co., Makers
ARROW CUFFS 25 cents a pair

Wallach Bros.

Third Ave., cor. 122d St. (Open Evenings.)
1195 Broadway Just below 29th St.
246-248 W. 125th St. (Open Evenings.)

$25.00

THIS price now for Hart, Schaffner & Marx WinterSuits regularly $35.00

ONE OF OUR WAYS

to keep busy is, by sacrificing all remnants regardless of former prices. Suits to measure $18.00. Overcoatings that were sold by McGrane & Wemlinger, 259 Fifth Ave., for $100 are on sale on our second floor for $25.00.

ARNHEIM, Broadway & 9th St.

CLEARANCE SALE OF

PIANOS

*Left over from Holiday business, also a lot of good used pianos taken in exchange, to be sold at half value.*

| | | | |
|---|---|---|---|
| Good Player Pianos | $300 up | Sohmer upright | $225 |
| Steinway Baby Grands | 300 up | Weber upright | 200 |
| Steinway upright | 275 | Haynes upright | 150 |

And a lot of others too numerous to mention.

*We must make room for our new 1911 styles, and therefore offer a most unusual opportunity to secure good, serviceable pianos that still have excellent tone qualities.*

*Don't miss this chance if you want a real bargain.*

CHRISTMAN SONS
35 West 14th St., Bet. 5th & 6th Aves.

ADVERTISEMENT OF

JOHN DAVID

MY FIRST ANNUAL SALE OF

STEIN-BLOCH OVERCOATS

This sale includes all of my STEIN-BLOCH WINTER OVERCOATS, the best ready-for-service Overcoats you can buy.

THE SEASON'S SMARTEST STYLES

| | | |
|---|---|---|
| $20 | Overcoats | $14.75 |
| $25, $28 | " | $18.75 |
| $30, $32, $35 | " | $24.75 |
| $38, $40 | " | $28.75 |
| $42, $45, $50 | " | $33.75 |

Great Coats, Belted Coats, Raglans, Box Coats, Form-Fitting Coats, Dress Overcoats

SALE BEGINS TO-DAY

My Guarantee with Every Overcoat Sold

Pennsylvania Station one block west

JOHN DAVID
STEIN-BLOCH SMART CLOTHES; MEN'S FURNISHINGS
BROADWAY & 32nd. STREET

32d St. Entrance of McAdoo Tunnel directly opposite store

THE HOME Insurance Company

No. 56 Cedar Street
NEW YORK, N. Y.

One Hundred-and-Fifteenth Semi-Annual Statement,

JANUARY, 1911.

SUMMARY OF ASSETS

| | Par Value. | Market Value. |
|---|---|---|
| Cash in Banks and Trust Companies | | $2,823,450.84 |
| Real Estate | | 1,150,000.00 |
| United States Bonds | $ 385,000.00 | 432,750.00 |
| State and City Bonds | 5,858,333.33 | 5,727,166.00 |
| Rail Road Bonds | 6,803,000.00 | 6,498,410.00 |
| Miscellaneous Bonds | 750,000.00 | 654,500.00 |
| Rail Road Stocks | 6,830,000.00 | 8,574,875.00 |
| Miscellaneous Stocks | 1,370,000.00 | 1,745,200.00 |
| Bank and Trust Co. Stocks | 160,000.00 | 482,000.00 |
| Bonds and Mortgages, being 1st lien on Real Estate | | 48,300.00 |
| Premiums uncollected, in course of transmission and in hands of Agents | | 2,042,261.79 |
| | | $30,178,913.63 |

LIABILITIES

| | |
|---|---|
| Cash Capital | $3,000,000.00† |
| Reserve Premium Fund | 11,645,873.00 |
| Reserve for Losses | 1,168,315.74 |
| Reserve for Re-Insurance, and other claims | 235,111.71 |
| Reserve for Miscellaneous Accounts due and unpaid | 100,000.00 |
| Reserve for Taxes | 200,000.00 |
| Reserve as a Conflagration Surplus | 1,500,000.00† |
| Surplus over contingencies and all liabilities including capital | 2,329,613.18† |
| | $30,178,913.63 |

Surplus as regards policy-holders, $16,829,613.18†

DIRECTORS:

LEVI P. MORTON,
CORNELIUS N. BLISS,
ELBRIDGE G. SNOW,
GEORGE H. HARTFORD,
HENRY F. NOYES,
LUCIEN C. WARNER,
JOHN CLAFLIN,
JOHN H. FLAGLER,
EMANUEL H. A. CORREA,
WILLIAM D. BALDWIN,
LEWIS L. CLARKE,
CLARENCE H. KELSEY,
WILLIAM IVES WASHBURN.

ELBRIDGE G. SNOW, President

EMANUEL H. A. CORREA, Vice-President
FREDERIC C. BUSWELL, Vice-President
CLARENCE A. LUDLUM, Ass't Secretary
AREUNAH M. BURTIS, Secretary
CHARLES L. TYNER, Secretary
HENRY J. FERRIS, Ass't Secretary

New York, January 10, 1911

COLONIAL Daily Mat. 25c. CHAS. GRAPEWIN & CO., TOM WALKER on Mars, The Seldom's Venus, etc.

ALHAMBRA Daily Mat. 25c. Gertrude Hoffmann, Edwin Holt & Co., Anna Chandler, and others.

BRONX 149th St. & 3d Av. Daily Mat. 25c. Master Gabriel & Co., The Little Stranger, Paul Spadoni, Deiro, others.

MANHATTAN OPERA HOUSE. W. 34th St. Ev. 25c-$1. Daily Mat. 15c-50c. VALESKA SURATT & CO. & 12 big acts.

Hammerstein's Victoria. 42d St. Daily Mat. IRENE FRANKLIN, NAT WILLS, Ward & Curran and 12 others.

Keith & Proctor's 5TH AVE. B'way. 28th St. Daily Mat. [illegible] Max Rogers and Wm. Kolb & Co., Pauline Perry & Co., Mrs. Gardner Crane & Co., [illegible], others.

THE NEW THEATRE Cent. P. W. 62d-63d Sts. Phone 8800 Col. This Week & Next. Evs. 8:15. Mats. To-day & Sat2 A Dramatic Version of Thackeray's Novel. VANITY FAIR

MAJESTIC Broadway and 59th St. Evs. 8:30 Mats. Tdy. & Thurs. 3; Sat. 2:15. LAST TWO WEEKS Maurice Maeterlinck's THE BLUE BIRD "The Blue Bird for Happiness." Original Cast.

PLAZA 59th St. & Mad. Av. DAILY MAT. 25c. 22 ALL STAR ACTS, ADELE RITCHIE, BOSTON FADETTES, WM. J. KELLY & CO., ED. BLONDELL & CO., oths.

AMERICAN 42d St., nr. B'way Daily Mat., 25c. [illegible] 22 ALL STAR ACTS, GEORGE LASHWOOD, Amelia Summerville, Montgomery & Moore, [illegible], & others.

BELASCO 44th St., nr. B'way. Ev. 8:30. Mats. Thurs. & Sat. at 2:30. THE NEW COMEDY "THE CONCERT"

REPUBLIC W. 42d St. Ev. 8:15. Mats. To-day & Sat., 2:15. REBECCA OF SUNNYBROOK FARM

AUTOMOBILE SHOW
MADISON SQUARE GARDEN
Admission ....50c.
Thursday ....$1.00

To Men Who Know

OUR Half-yearly Sale of Manhattan Shirts

| | | | |
|---|---|---|---|
| 1.50 and 1.65 quality | reduced to | 1.15 |
| 2.00 | " | " | 1.38 |
| 2.50 | " | " | 1.88 |
| 3.50 | " | " | 2.65 |

We are the largest distributors of Manhattan Shirts in America.

WEBER & HEILBRONER

*42d at 5th Ave.
*1185 Broadway
757 Broadway
369 Broadway
*Open Evenings

THE W&H SHOPS

146 Broadway
150 Nassau St.
58 Nassau St.
27 New St.
20 Cortlandt St.

Furnishers & Clothiers to Men Who Know

NEW YORK'S LEADING THEATRES.

EMPIRE Mats. To-m'w & Sat. at 2:15. Mats. To-day & Sat. at 2:15. Ethel Barrymore TRELAWNY OF THE "WELLS"

LYCEUM 45th St., nr. B'way. Ev. 8:30. Mats. To-morrow & Sat. 2:20. MISS BILLIE BURKE in SUZANNE

GARRICK 35th St., nr. B'way. Eve. 8:20. Mats. Tdy. & Sat. 2:15. Last Week. ANNIE RUSSELL in the New Play, THE IMPOSTOR. NEXT TUESDAY—Seats To-morrow, Edmund Breese in The Scarecrow

KNICKERBOCKER. B'way & 38th St. Closed This Week. Beg. Next Mon. Seats T'm'w. MAUDE ADAMS in CHANTECLER

HUDSON 44th St., nr. B'way. Ev. 8:30. Mats. To-day & Sat. 2:20. DAVID BELASCO presents BLANCHE BATES in NOBODY'S WIDOW.

CRITERION B'way, 44th St. Eve. 8:30. Mats. To-day & Sat. at 2:15. WM. GILLETTE SECRET SERVICE

BIJOU Theatre, B'way and 30th St. Evgs. 8:20. Mats. Wed. and Sat. 2:20. HENRY MILLER in "THE HAVOC" By H. S. Sheldon. "Big Play."—Herald. A Lesson in Big Acting."—Telegraph. "Scored an immediate hit which is likely to rival 'The Great Divide.'"—Telegram.

NEW AMSTERDAM W. 42 St. Eves. 8:15. Mat. To-day, 50c-$1.50. Lina Abarbanell with Ralph Herz in MADAME SHERRY

5 SPECIAL MATINEES New Amsterdam Theatre, MON., TUES., THURS. & FRI. Jan. 16, 17, 19 & 20, at 2:15. Lyceum Theatre, WEDNESDAY, Jan. 18, at 2:15. RUTH ST. DENIS in conjunction with W. W. ANDREEFF'S RUSSIAN COURT BALALAIKA ORCHESTRA

NEW AMSTERDAM THEATRE. Special —NEXT FRIDAY AT 1 P. M.— MARCUS MAYER TESTIMONIAL PERFORMANCE. Arranged by the theatrical managers of N. Y. A MONSTER PROGRAMME OF EMINENT STARS SEATS NOW SELLING AT BOX OFFICE

LIBERTY W. 42d St. Overture, 8:15. Mats. To-day & Sat. 2:15. "BRILLIANT FROM OVERTURE TO FINALE."—Globe. Seats on Sale for Jan., Feb. & Mch. CHRISTIE MACDONALD in THE SPRING MAID

NEW YORK B'way and 45th St. Eves. 8:15. Matinee Saturday, 2:15. Mlle. EMMA TRENTINI in Naughty Marietta By Victor Herbert and Rida Johnson Young. WITH ORVILLE HARROLD.

GAIETY B'WAY & 46TH ST. EVES. 8:15 MATS. WED. & SAT. 2:15 COHAN'S BIGGEST HIT GET-RICH-QUICK WALLINGFORD

JOE WEBER'S, B'way, 29th. Mats. Tdy. & Sat. ALMA WHERE DO YOU LIVE? with TRULY SHATTUCK and JOHN M'CLOSKEY.

GRAND Opera House. 23d St. 8th Av. 25c.-$1 Mat. Tdy. 7 DAYS Entire Astor Theatre Cast

Charles Dillingham's GLOBE B'way, 46th St. Eve. 8:15. Mat. Sat. 2:15. ELSIE JANIS in THE SLIM PRINCESS with JOSEPH CAWTHORNE.

GARDEN THEATRE. Mad. Av. & 27th St. G. AMBERG ..........Director Beg. NEXT MONDAY (Seats Now), ERNST VON POSSART Mon. & Fri. Ev. & Sat. Mat., "Freund Fritz"; Tues., "By King's Command" & "Learned Women"; Wed. & Sat. Eves., "Das Fallissement"; Thurs. Eve., "Nathan der Weise." —Prices 50c. to $3.—

METROPOLITAN OPERA HOUSE
To-night at 8, Girl of the Golden West. Mme. Destinn; MM. Caruso, Amato, Gilly, Reiss, Didur, de Segurola, Bada. Conductor, Toscanini.
Thurs. Evg. at 8, Armide. Mmes. Fremstad, Homer, Gluck, Rappold, Maubourg; MM. Caruso, Amato, Gilly, Bada, Segurola, Reiss. Cond., Toscanini.
Fri. Evg. at 8, Romeo et Juliette. Mmes. Farrar, Fornia, Mattfeld; MM. Smirnoff, Rothier, Gilly, Hinckley, Bada, Hinshaw, Bourgeois. Cond., Podesti.
Sat. Aft. at 1:30, Siegfried. Mmes. Weidt, Homer, Alten; MM. Burrian, Soomer, Reiss, Goritz. Conductor, Hertz.
Sat. Evg. at 8:15, Sp'l Perf'ce, Rigoletto. Mmes. Lipkowska, Flahaut, Mattfeld; MM. Smirnoff, Amato, Segurola, Bada, Rossi. Cond., Podesti.
Sun. Evg., Pop. Prices, Grand Concert. MISCHA ELMAN, the Celebrated Violinist.
Next Week: Mon. Evg., Madama Butterfly. Mmes. Farrar, Fornia; MM. Martin, Scotti, Bada, Bourgeois, Begue. Cond., Toscanini.
Wed. Evg. at 8:15, La Boheme. Mmes. Nielsen, Alten; MM. Smirnoff, Scotti, Didur, de Segurola, Pini-Corsi. Cond., Podesti.

ACADEMY OF MUSIC, BROOKLYN.
Tues. Evg., Jan. 17, at 7:45, Lohengrin. Fremstad, Homer; Slezak, Soomer, Hinckley, Hinshaw. Cond., Hertz.

WEBER PIANO USED.

CARNEGIE HALL TO-DAY AT 3 2nd WAGNER CONCERT MME. LILLIAN NORDICA NEW YORK SYMPHONY ORCHESTRA, Walter Damrosch, Conductor. SIEGFRIED — Brunhilde's Awakening; Love Duet and Finale. TRISTAN & ISOLDE—Love Music and Brangane's Warning from Act 2. Also Selections from MEISTERSINGER and PARSIFAL. Tickets at Box Office & 1 West 34th St.

THE NEW THEATRE SYMPHONY Society of New York. WALTER DAMROSCH, Conductor. Subscription Sale for 2nd Series of Eight Sunday Aft. Concerts Now open at 1 W. 34th St. First Concert next Sunday, Jan. 15, at 3. Kathleen Parlow, Violinist BEETHOVEN PROGRAM. 5th Symphony, Song "An die Hoffnung," (Mr. HORATIO CONNELL). Concerto for violin. Tickets 50c. to $2. Box Office & 1 W. 34 St.

MENDELSSOHN HALL. TO-DAY AT 3 LILLA ORMOND The fascinating and popular Mezzo-Soprano. SONG RECITAL Tickets 75c. to $2, at Box Office.

America's Foremost Theatres and Hits.

HIPPODROME Entire Block, 6th Av., 43-44th Sts. Evs. at 8. Daily Matinees at 2. Best Seats $1.00. The International Cup | Ballet of Niagara | The Earthquake | 12 New Circus Acts

LYRIC 42d St., West of B'way. Evgs. 8:15. $1.50 Matinee To-day, 2:15. *Waving the Imperial Colors Of A Contagious Hit!* THE DEEP PURPLE WHY SAY MORE? "Howls of joy proceeded from the gallery; guffaws of heartiset laughter shook the sedate orchestra."—*Alan Dale in American.* "Tremendous Success! Knocks the spots out of all the 'Arsene Lupins,' 'Jimmy Valentines,' and 'Raffleses.'"—*J. C. Garrison in Press.* "Full of intense and exciting situations."—*Herald.*

DALY'S B'way & 30th St. Evgs. 8:30. $1.50 Matinee To-day, 2:30. LAST WEEK AT THIS THEATRE. NEXT WEEK At The Nazimova. "Best Farce in Ten Years."—Eve. Mail. BABY MINE Beginning WED. EVE. JAN. 18 Seats on Sale To-morrow. LIMITED ENGAGEMENT—FOUR WEEKS WM. FAVERSHAM —in— THE FAUN By Edward Knoblauch.

Maxine Elliott's Thea. 39th, bet. B'y & 6th Av. Evs. 8:30. $1.50 Matinee To-day, 2:30. Charles Klein's New Play. THE GAMBLERS with George Nash.

William Collier's Comedy Thea. 41st. E. of B'way. Evs. 8:15. Matinees Tues. & Sat. 2:20. WILLIAM COLLIER in I'll Be Hanged If I Do.

CASINO B'way & 39th St. Evs. at 8. Only Matinee Saturday 2:15. EMMY WEHLEN MARRIAGE A LA CARTE HARRY CONOR *"A real musical comedy with distinction, and Broadway not even mentioned."* —Times.

Nazimova's 39th St. Thea., 39th, nr. B'y. Evs. 8:15. $1.50 Mat. To-day, 2:15. Last Times WE CAN'T BE AS BAD AS ALL THAT A New Play by HENRY ARTHUR JONES. MONDAY, JAN. 16, BABY MINE Moves Here From Daly's Theatre. SEATS ON SALE NOW.

Lew Fields' HERALD SQ. B'way & 35th St. Evgs. 8:15. $1.50 Mat. To-day, 2:15. Last Week LULU GLASER in THE GIRL AND THE KAISER. Beginning TUES., JAN. 17. (Seats Tom'w) GRACE VAN STUDDIFORD In the Comic Opera "THE PARADISE OF MAHOMET."

BROADWAY Thea., B'way & 41st St. Evgs. 8:15. $1.50 Mat. To-day. Last Week. All-Star Cast Revival of THE SQUAW MAN with Dustin Farnum

HACKETT 42d St., W. of B'way. Evgs. 8:15. $1.50 Mat. To-m'w 2:15. First Big Comedy Hit of 1911. OVER NIGHT Alan Dale, American: *"'Over Night' made me laugh, and I am an epicure on laughing."*

CIRCLE. Prices 25-50-75c. Evs. 8:15. Daily Mat. 3. Ellsworth's Oberammergau & Passion Play of 1910.

WEST END 125th, W. of 8th Av. Evs. 8:15. $1.00 Matinee To-day, 2:15. SAM BERNARD in He Came From Milwaukee.

CARNEGIE HALL. Boston Symphony Orchestra Max Fiedler, Conductor. Thurs. Ev., Jan. 12, at 8:15. Soloist, MISCHA Elman Sat. Aft., Jan. 14, at 2:30. Soloist, MISCHA Elman Res. Seats at Box Office & Tyson's.

PHILHARMONIC —SOCIETY OF NEW YORK— GUSTAV MAHLER, Conductor. Carnegie Hall, Fri. Aft., Jan. 13, at 2:30. Soloist Mme. GADSKI ALL WAGNER PROGRAM. Faust Overture—Flying Dutchman. Tristan und Isolde—Siegfried Idyl. Prelude to "Die Meistersinger." 50c. to $2.00. Management Loudon Charlton.

LAST NEW YORK APPEARANCE OF ELLEN TERRY in BEATRICE, ROSALIND, PORTIA, JULIET, OPHELIA, DESDEMONA. CARNEGIE HALL, WED. EVE., JAN. 18. Seats 25c. to $1.50 at 23 W. 44th St. and Box Office.

Carnegie Hall, Wed. Aft., Jan. 18, at 3. Song Recital by EDMOND CLEMENT THE GREAT FRENCH TENOR 50c to $2. Mgt. Loudon Charlton.

Mendelssohn Hall, Mon. Aft., Jan. 16, at 3. AUTUMN HALL VIOLIN RECITAL. Seats $1.00, $1.50, at Hall. Mgt. Quinlan Agency.

WALLACK'S B'way & 30th. Evs. 8:20. Mats. To-day & Sat. 2:15. Popular Matinee To-day, 50c. to $1.50. THE COMEDY OF HAPPINESS POMANDER WALK From first to last you are pleased, or nothing on this earth can please you.—Tribune.

ASTOR B'way, 45th St. Evs. 8:20. Mats. Wed. & Sat. at 2:20. To-day Mat. 50c.-$1.50 Last Week THE AVIATOR with WALLACE EDDINGER. NEXT MON. Seats To-morrow. Mail Orders Now. LENA ASHWELL Assisted by CHARLES WALDRON, in C. M. S. McLellan's New American Play, JUDITH ZARAINE

IRVING PLACE THEATRE. 15 St. & Irv. Pl. LAST NIGHTS THIS THEATRE. ERNST VON POSSART To-night, Merchant of Venice; Thurs. Eve. & Sat. Mat. (pop. prices,) Freund Fritz; Fri. Ev., Nathan Der Weise. Sat. Eve., "Auf Koenig's Befehl" & "Gelehrte Frauen."

EDEN MUSEE WORLD IN WAX. HEWES—White Yogi CINEMATOGRAPH Each Hour KINEMACOLOR, Marvel of the Century

ICE HOCKEY Columbia vs. Yale. To-night at 8:30. ST. NICHOLAS RINK, 66th St. & Col. Av.

ACADEMY OF MUSIC. Mat. Daily 10, 20 & 30. EAST LYNNE

OLYMPIC East 14th St. Matinee To-day. FADS & FOLLIES.

MURRAY HILL. Mat. To-day. Smoking. Evs. 8:15. Burlesque. BOWERY BURLESQUERS.

COLUMBIA B'way & 47th. Burlesque. Pop. Mat. To-day, 15c, 25c, 50c. Evs. & Sat. Mat. 25c. to $1. Smoking.

BROOKLYN AMUSEMENTS.

ORPHEUM Mat. Daily, 25c MACLYN ARBUCKLE & CO., BILLY B. VAN & BEAUMONT SISTERS, EIGHT MADCAPS, YVETTE, others.